Dillonite

Published by Womack's Printing Place
126 N. Montana St. • 406-683-4903 • Fax 406-683-8983
Find us on the Web at www.dillonite.com www.womacksprinting.com
dillonnews@womacksprinting.com dillonads@womacksprinting.com

Womack's Printing will be Closed for Thanksgiving. There will be no Dillonite Thursday & Friday. We will be open for Small Business Saturday

Today's Date **Should Be:** **Wednesday, November 25, 2026**

PIONEER
STATE BANK
Neighbors You Can Bank On.
32 N. Washington ST.
Member FDIC
683-5191
Equal Housing Lender

Judy Spicknall



In loving memory of Judy Spicknall, who peacefully departed this world on November 17, 2026, at the age of 74. Judy was born on August 18, 1952, in the expansive and beautiful state of New Mexico, where she began a life filled with love, laughter, and adventure.

Judy was the beloved daughter of Bill and Charlene Rogers, who instilled in her a sense of strength and independence that would define her throughout her life. Judy was predeceased by her cherished daughter, Jamie, whose memory she held close to her heart.

Judy's life was marked by her dedication and passion for her career as an ultra stenographer. She took great pride in her work, which allowed her to connect with people from all walks of life, enriching her understanding and compassion for others. Beyond her professional accomplishments, Judy found immense joy in her partnership with her devoted husband, Jim Spicknall. Together, they shared a love for horses and spent countless days at the racetrack, where Judy's spirited personality shone brightly.

Judy was a woman of remarkable character, known for her fiery spirit and spicy attitude. She was never one to shy away from speaking her mind and was fiercely protective of her family and friends. Her resilience and tenacity were traits she passed on to her surviving children, Jennifer, Jessica, and James, who, along with several grandchildren, will carry her legacy forward.

As we bid farewell to Judy, we celebrate a life well-lived and a woman who left an enduring impact on all who had the privilege of knowing her. May her soul find peace and her memory continue to inspire love and courage in the hearts of those she leaves behind.

Condolences for the family may be posted online at www.brundagefuneralhome.com

Festival of Trees

This is the last week to purchase Festival of Trees Tickets. Stop in at the Bookstore and pick up yours today!

Dillon Public Library Happenings

Thanksgiving schedule: Dillon Public Library will close at 2 p.m. Wednesday 11/25/2026 and reopen on Monday 11/30/2026. Happy Thanksgiving to Everyone!

There will be no Books and Babies Wednesday 11/25/2026

December 1st through December 22nd: stop by and pick up a Grinch Bingo sheet. There will be prizes throughout the month. Rules will given with bingo sheet. Open to all!

Call Dillon Public Library at 683-4544 with any questions

Montana ACE
STANDARD LUMBER
Est. 1917
100% EMPLOYEE OWNED
Your Home Improvement Headquarters
302 N Montana St · Dillon
683-5521

Wiggins Carpet & Window Cleaning
The Most Thorough Cleaning Ever!
Carpet, Upholstery, Tile & Grout, Window Cleaning
683-6477

JIM'S SMOKE SHOP
25 E. Helena
683-6703
Tobacco Products, Buy, Sell, Trade
Pawn
New and Used
Pay Phone and Power Bills Electronically.
Stop & See!

SHOP LOCAL

Russ Schwandt
406.498.1753
REALTOR/Sales Agent
Mountain View Real Estate
761 Kentucky P.O. Box 1181
Dillon, MT 59725

Diamond Art!!!
New Arrivals in Crafts
3-D Store
Trophies & More
130 South Montana • 683-4261 • Dillon
Dillon's BIGGEST Little Store

Hotel Metlen
Thur., Fri. & Sat.
Open 7 pm
406-683-2335
Available for catering & Private Parties
3 S. Railroad

FRINGE
salon & spa
EMILY-COSMETOLOGIST
MASON-COSMETOLOGIST
CRYSTAL-COSMETOLOGIST
CHANTYL-ESTHETICIAN
CALL TO BOOK AN APPOINTMENT
683-6522

Blacktail Health
Dr. Dan Downey
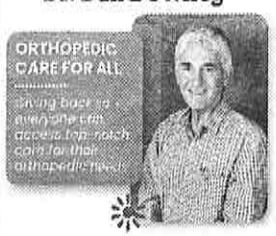

Schedule your appointment today!
125 E Glendale Street, Dillon
(406)683-4440 | blacktailhealth.org

DILLON AUTO GLASS
WINDSHIELDS
1075 NISSEN LN
DILLON, MT 59725
(406) 683-2846
JIM LINSCOTT, OWNER
FEATURING NOVUS WINDSHIELD REPAIR
Your local auto glass experts since 1982

THE POWER OF LOCAL
Stockman Bank
DILLON | 406-683-1600
Member FDIC | Equal Housing Lender

FRONTIER PLUMBING SOLUTIONS LLC
Brien Gregg, *Owner-Master Plumber*
406-925-9532
Frontierplumbingsolutions@gmail.com
Servicing all of Beaverhead County for Your Commercial and Residential Plumbing Needs
Licensed & Insured

The Rusty Edge Barbershop
Kimberly Borjas,
Barber/cosmo
406.596.0751
610 N Montana St.
Walk-Ins *Wednesday 12 -3*
By Appointment
Monday & Thursdays 8:30 - 5
Tuesday 11-7
Wednesday 8:30 - 12

Dillon Rentals, LLC
Serving Beaverhead County For 16 Years
Great selection of rentals available.
Check out our webpage: dillonmontanarentals.com
Ed Hoerning
21 N Washington Dillon MT 59725
406-683-2475

Absolute Construction
Construction Management
Homes, Cabins,
Remodels, Logs
Concrete to finish
T.J. Thomas
General Contractor
925-2172
Dillon, MT Since 1991

Big Hole Valley Historical Society at The Bookstore

The Big Hole Valley Historical Society will be at The Bookstore from 1-3 on Saturday, November 28th promoting their newest project, the Big Hole Valley Americana Post Card series. There are 20 individual jumbo post cards depicting historical photos of the area. The back of each card gives a description including history of each photo. Proceeds from the sales of the cards benefit the Big Hole Valley Historical Society's High School Scholarship program and other community efforts.

November 28th is Shop Small Saturday. First observed in the United States on November 27, 2010, Small Business Saturday is a counterpart to Black Friday and Cyber Monday, which feature big box retail and e-commere stores By contrast, Small Business Saturday encourages holiday shoppers to patronize brick and mortar businesses that are small and local. Stop by the Bookstore on Saturday and register for door prizes.

If you have any questions call The Bookstore at 406-683-6807

Recovering from Wildfire Workshop

MSU Extension - Beaverhead County is hosting a Recovering from Wildfire workshop at the Grasshopper Inn on December 9th at 6:30.

Topics will include post-fire grazing management, weed control, tree care, setting up your landscape for wildfire, and using virtual fence as a post-fire grazing tool. The Sand Creek and Bobcat fires are prime examples of what could happen in many places around Beaverhead County.

You do not have to live in Polaris or be affected by the Sand Creek or Bobcat fires to attend. There will also be private applicator credits available.

DILLON FAMILY DENTAL
406-683-2550
301 Southside Blvd.
Dr. Justin Rhodes, DMD
Dr. Spencer Hughes, DMD
Dr. Eli Oliverson, DDS

MQ BUILDERS
Custom Homes
Drafting & Planning
Land Development
Timber Framing
montanaqualitybuilders.com
(406)499-1138

VENTURE WEST REALTY
Pam Neumeyer
Realtor
Cell: 406-925-0292
www.venturewestrealty.com



THE DEN STEAKHOUSE & BAR
HELP WANTED
Dishwasher
&
Cooks
725 North Montana Street
Dillon, MT
406.683.2051
website: dillondenmt.com

BLACKTAIL
APPLIANCE REPAIR
Shannon Maness
925-3632

CAFE · WINE LOUNGE
ESPRESSO BAR
ANGLER VILLAGE INN
ESTD 2022
DILLON, MT
Open Every Day
Check out the Drive Thru
(406)-988-0065
Book a Room by calling or visit:
www.anglervillagedillon.com

Mental Health is Health
If you need help finding a provider, scan the code below and click on Beaverhead Health Service Providers list

Mental Health
Advisory Council

Dillon Electric, Inc.
Joe Esposito
Master Electrician
Where Quality and Service Come First!
Licensed & Insured
Commercial & Residential
All Phases of Electrical Work
Pumps
Heating
406-925-0395
dillonelectric@yahoo.com
Dillon, MT 59725

We'll take the 'bite' out of seeing the dentist
Muriel K. Nikkels, DDS
Twin Bridges Dental
303 N Main St
Twin Bridges, MT 59754
(406) 684-5080


BEST OF THE WEST PROPERTIES
Corinne Welborn, Broker
406-925-9797

BARRETT HOSPITAL & HEALTHCARE
HOSPITAL
Barrett Hospital & HealthCare
600 MT Hwy 91 S
Dillon, MT 59725
406.683.3000
www.barretthospital.org
Emergency Care
Providers on-site 24/7 365 days a year
600 MT Hwy 91 S
Dillon, MT 59725
CLINICS
Primary and Specialty Care Clinics
30 MT Hwy 91 S
Dillon, MT 59725
406.683.1188
Monday - Friday | 8 am - 5 pm
Walk-In Clinic
30 MT Hwy 91 S
Dillon, MT 59725
Monday - Friday | 7:30 am - 4 pm

RIDGEWAVE COMMUNICATION
High Speed Internet from $60/month
Unlimited data
Internet for home and business
343 N. Montana St
Call or text Greg at 683-6598

LAKELAND FEED AND SUPPLY
211 N Montana St 406-683-5197
Your local feed manufacturer and agronomy specialist.
Livestock and Bird Feed, Salt and Mineral, Pet Food, Fertilizer, Lawn Seed, Ground Squirrel Bait, Herbicide

HAIR CARE UNLIMITED
Total Hair Care for Men & Women
683-4711
Open Monday - Friday
New Season ~ New Hair
Debbie • Karen • Julie
Call for an appointment Closed Saturdays.
Appointments after 5:30 p.m. will be available.
122 N. Montana St Dillon, MT 59725

MONTANA FIFTH JUDICAL DISTRICT

BEAVERHEAD COUNTY

COURT REPORT NOVEMBER 23, 2026

NAME	CHARGE	DISPOSITION
James Harper Initial Appearance	DUI Driving Violations	Plea Not guilty Bond None Posted Attorney Assigned Trial Scheduled
Devon Turner Bond Hearing	Assault Strangulation Criminal Endangerment Witness Tampering Obstruction Destruction of Communication Device	Plea None Bond None Posted Court Will Issue Order
Hunter Bulltail Sentencing	Probation Violation Criminal Endangerment	Plea Guilty Bond None Posted Five Year DOC Sentence Two Years Suspended
Felicia Tresham Status Conference	Drug Possession Drug Distribution Drug Paraphernalia	Plea None Bond Posted In Program Status Conference Reset
Camron Bevins Initial Appearance	Montana Code 45-8-213 Deviate Sexual Conduct	Plea None Bond None Posted Continuance
Aaron Thompson Initial Appearance On Revocation	Probation Violation	Plea None Bond Posted Motion To Be Presented To Court
Randy Szerencse Outstandings Motions	Obstruction False Police Report	Plea None Bond None Posted Witness served

Boxes & Packing Supplies now Available
THE STORAGE PLACE
406-683-6510
750 Thompsen Ave.


18 LAND Co
Kathy Peterson, Broker
(406) 865-0443
Homes for Heroes Affiliate
Rooted in the West
Residential - Farm & Ranch - Land
Recreational - Property Management
102 State Street, Dillon, MT 59725
kathy@18landco.com

Bitterroot Trading Post
J.D. Pape
NRA Pistol Instructor
• Firearms
• Ammo
• Optics
• Reloading Supplies
• Montana Gifts
408 E. Glendale St. • Dillon, MT 59725
btp59725@gmail.com • (406) 683-9844

DOERING
TRUSSES LLC
Custom Engineered Trusses
WOODEN SURVEYING PRODUCTS
(406) 683-5690
doeringtrusses@outlook.com
EST. 2017

AirGrids
High Speed Internet
25+ mbps
No Data Caps, No Contracts, Just Internet.
(406) 924-9247
www. airgrids.com

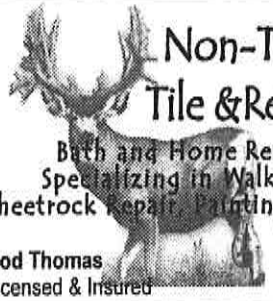
Non-Typical
Tile &Remodel
Bath and Home Restoration
Specializing in Walk in Showers
Sheetrock Repair, Painting, Water Damage
Rod Thomas
Licensed & Insured
406-925-2401
Dillon, MT

MAD DOG TOWING
P.O. Box 1298
2375 Ten Mile Rd.
Dillon, MT 59725
406.683.3537
406.683.5414
Brad Reis, Owner
SLOW DOWN
FOR TOW OPERATORS
TOWING
RECOVERY
IT'S THE LAW
MOVE OVER

ERA LAMBROS REAL ESTATE
21 E. Sebree St | Dillon, MT 59725
Residential • Land • Recreational • Investment
ZACK & TERRI MEDINA, Brokers
406.865.0334 | 406.865.0237
www.southwestmtrealestate.com
Find us on online:
ezackandterrimedina



MEDICARE ANNUAL ENROLLMENT IS HERE! TIME TO REVIEW YOUR PLAN!
MEET YOUR SENIOR HEALTH PROFESSIONAL
Rachelle Rebich, BSN- RN
OCT 15TH-DEC 7TH HOURS:
M, W, F: 8-5:00 PM
WEEKENDS: CALL FOR AN APPOINTMENT.
WALK-INS WELCOME. APPOINTMENTS ENCOURAGED!
SERVICES:
Medicare Education
Medicare Supplements
Medicare Advantage
Prescription Drug Plans
Dental/Vision plans
Fixed Indemnity Health
Final Expense
Travel Insurance
CONTACT:
Phone
406-209-9000
Option 2
Office
409 N Montana St
Dillon, MT 59725
Email
rachelle@harp.agency

Health Minute:A Gratitude Jar for Your Thanksgiving Table

By Amber Barone, RN, BSN, Holistic Nurse and Owner of Mighty Oak Mercantile

Research on gratitude practices links them to better mental health, a stronger sense of connection, better sleep, higher self-esteem, and more empathy. Over time, they also help build resilience. Here's a simple, hands-on way to bring that into your home this Thanksgiving.

What you'll need: A jar, a few pens, and paper hearts cut from different colors of cardstock.

How it works:

Set the jar, hearts, and pens by your front door.

Start by having your own family write their hearts and put them in the jar. That way the jar already has some love in it when the first guest walks in.

As guests arrive, ask each one to write a compliment or a few words of encouragement on a heart, fold it, and drop it in the jar. For example: "You're awesome. Keep shining your light." or "May laughter carry you through the challenging times."

Before guests leave for the evening, mix the notes up a bit and have each of them draw a heart to take home. Trust that everyone will draw the words meant for them. Those left are meant for you/your family. This does two things. It sets a positive tone from the moment people walk in, and it sends that positivity rippling out the door with them when they leave. You can do this anytime, but it helps especially at larger gatherings, where not everyone agrees on every issue.

For little ones: Give the kids their own jar so they can write or draw for each other. Notes from friends their own age often mean more to them.

If you're not hosting this year: Write your own notes in the voice of your highest self. What would the wisest, kindest version of you want you to hear? Keep the jar somewhere you'll see it, and draw a heart whenever you feel down or alone, or you're in the middle of something hard.

The holidays are a good reminder to practice habits that connect us with each other and with our best selves. That way, no matter what's going on or who we're with, we can still shine our light.

*For educational purposes only; not a substitute for individualized medical advice.

Mighty Oak Mercantile, your neighborhood shop for healthy living, rooted in resilience. 34 N Idaho, Suite 1, Dillon. Open Tuesdays 12–6pm and Wednesday–Friday 10am–3pm.

BLUE COLLAR
PROPERTY MANAGEMENT
Property Management That Works as Hard as You Do.
Serving Dillon, Anaconda & SW Montana
✓ Full-Service Property Management
✓ Trusted Tenant Placement
✓ Investment Partner Support
Call Courtney @ 406 925 9837
Courtney@bluecollarpropertymanagemnt.com


The Flu is Here!
Beef up your immune system for the holidays
Let us help you.
Vitamins • Herbs • Teas • Essential Oils
Gluten Free • Made In Montana
THE GOOD LIFE
406-683-9000
2 S. Montana St. ~ Dillon, MT 59725
Your Health-Full Living Store

1889 | INTERIORS
CUSTOM WINDOW TREATMENTS
INTERIOR DESIGN SERVICES
HunterDouglas ALTA WINDOW FASHIONS
CALL FOR QUOTE TODAY
406-683-6289 | info@1889interiors.com

DILLON'S ONLY LOCALLY OWNED PHYSICAL THERAPY CLINIC
Move Better, Live Healthier
THE NOTCH PT & WELLNESS PHYSICAL THERAPY
OUR TEAM IS EXPANDING! CLICK THE JOIN OUR TEAM TAB ON OUR WEBSITE FOR OPEN POSITIONS
www.TheNotchPT.com
(406)596-2793 610 N. Montana St, Ste #3 Dillon, MT

TOP OF THE HILL
Meats & Custom Sausages, LLC
HOME OF THE SMOKED 3 COURSE MEAL IN A TUBE
Smoked Dawgs, Logs Meat Stix & Various Fresh Sausages
WILD GAME PROCESSING
Your Meat in Your Meat Back. Sausage Included, Guaranteed!!
OPEN WEEKENDS Call First
Call first 406.498.4847

Twin Bridges Dental
EmBrace Yourself!
Braces, Implants, Root Canals
Full Service Dental Office
303 N Main St
Twin Bridges, MT 59754
(406) 684-5080

Santa's Magical Mail Box

Send your letter to Santa Claus at the North Pole! Santa's magical mail box is located at Dillon's Little Free Library: 699 Kentucky Avenue. Look for the red letter box on the backyard alley corner of Kentucky Ave. & Chestnut St.

Last day to mail your letter is December 22nd! Get your letter in early! Make sure to include your name and a return address so Santa can send a personalized letter to you! No postage stamp needed!

All letters go directly to the North Pole!

FINANCE COMMITTEE MEETING

MONDAY, November 30th, 2026 9:00 A.M.

1. Approval of November 2026 Claims
2. Public Comment on Items of Significant Public Interest Not on The Agenda And Within The Jurisdiction of The City

BOARD OF ADJUSTMENTS

December 1, 2026
City Council Chambers 7:00 P.M.

1. Call Meeting to Order
2. Approval of Minutes of September 9, 2026 Meeting
3. Rocky Mountain Supply Zoning Compliance Certificate
   2026 - 014 Appeal Concerns: Lighting Screening
   Vehicle exit onto Ramshorn Street
   Location and size of the propane filling station
   Overnight Truck Parking
4. Discuss Mike and Patty Todd Zoning Compliance Certificate 2025 - 049, 2025 - 050 and 2025 - 051 Appeal: Revision, Affirmation, or Denial
5. Public Comment on Items of Significant Public Interest Not on theAgenda and Within the Jurisdiction of the Board of Adjustments.

Computer Solutions
(406) 660-7077
Computer Repair | Cell Phone Repair | Security Cameras
We fix Apple products.
Upgrades
New Sales
Training
Websites
Broken Screens
Data Recovery
We'll fix your bugs!

Sawtooth Mountain Contracting, LLC
Licensed Electrical Contractor
• New Home Wiring
• Residential Electrical Service Work
Construction Contractor
• All Phases of Residential Construction
Dustin Rebich
(406)240-3648

Need help wrangling that computer?
Computer Rescue Service
Home & Small Business Tech Support
11 + Years Corporate Experience
406-660-0384
In Dillon I make house calls!

KNAPP LUMBER
Custom Cutting
Added 6 ft Ext Deck
Can cut up to 20x27 feet
1225 HWY 91 N.
Across from Big Town Pump
(406) 865-6066
(406) 660-1218

DILLON, MT
StageStop Boarding
All-Breed Dog & Cat Boarding
(406) 925-3712
www.stagestopboarding.com

CURTIS WINDOW COVERINGS
Featuring Hunter Douglas Fabrics & Norman Window Fashions
Over 40 Years Experience
Professional Installation & Repairs
Call For A Free Quote & In Home Consultation
Fred Curtis 925-2008 polarisite54@gmail.com

Los Koritas
Mexican & American Breakfast
HOURS
Monday-Saturday
10 am to 8:30 pm
Open Sunday
10 am - 3 pm
220 S. Montana Street
683-9368

POLARIS
WELLNESS & AESTHETICS
Botox, Vitamin Injections, IV therapy, Microneedling with PDRN/PDGF, Biostimulators, Semaglutide, Tirzepatide
Ka Rose, APRN, NP-C
BOOK APPOINTMENT:
www.polariswellness.org Call / Text: 406.239.6734
DILLON SPA SUITES 1039 E. GLENDALE ST

ELKS
683-5552
27 E. Center
Dillon, MT 59725
THE LODGE IS CLOSED FOR REPAIRS UNTIL THE FIRST OF THE YEAR. WITH FEW EXCEPTIONS, ALL UPCOMING EVENTS ARE CANCELLED AND WILL BE MOVED TO NEW LOCATIONS AS NECESSARY. WE WILL KEEP YOU UPDATED.

Medicare Basics, Enrollment, & Plan Options
No Cost Consultation

MEDICARE SOLUTIONS LLC
KIRSTEN LOVE
406-946-5109
Scan Here
230 E Glendale St, Dillon, MT 59725
medicaresolutions1@outlook.com

ALLEN landscape & nursery
16 Pierce Drive
Dillon, MT 59725
(406) 683-4243
allenlandscapenursery@gmail.com
www.allenlandscapenursery.com
- Landscaping
- Irrigation Systems
- Tree Planting
- Nursery Lot
- Retail Storefront

Make sure to follow us on Facebook and Instagram for updates on what we're up to!
allen_landscape_nursery
Allen Landscape & Nursery

PERFORMANCE
TRUCK & AUTO
Auto Repair & Maintenance, Oil Changes, Air Conditioning Work & much more.
Open 8 to 5 • Mon - Fri
200 S Montana St.
Dillon, MT 59725
406-683-3681
John Paddock, Owner, Technician
Matt Nyquist, Tanner Odenrider, & Zack Moore Technicians

BEAVERHEAD GLASS
Reflections of Quality
Products & Service
Beaverhead GLASS
683-5037
AUTO - RESIDENTIAL COMMERCIAL
Commercial - Auto - Residential

Milgard WINDOWS & DOORS
105 S Atlantic Street Dillon, MT 59725
(406) 683-5037 Fax (406) 683-5074
Beaverheadglass.com

Beaverhead Search & Rescue- November Report

Jack Bazemore- Beaverhead Search & Rescue Public Relations Liaison

15 November 2026 - Beaverhead Search & Rescue was dispatched at 3:13 pm to look for an elderly woman who walked away from Pioneer Rehab. Three hasty teams were sent out. Hasty Team 1, consisting of Jack Bazemore and Rocky Crandell, were sent out with a side by side and a thermal drone to search thickets near Pioneer Rehab. Hasty Team 2, consisting of Brad Wagner and Tara Remely, took a side by side and searched along the Blacktail Road to Skyline Dr. Hasty Team 3, consisting of Brian Vinson and Jason Ericksen, took a side by side to search along the Dillon Canal. Along with officers from the Dillon Police Department, deputies with the Beaverhead County Sherriff's Department, and a U.S. Forest Service LEO. The woman was found safe near the college and given a ride back to Pioneer Rehab. All units were back at the SAR building by 4:30 pm.

20 November 2026 - Beaverhead Search & Rescue was dispatched at 4:06 pm for an individual whose vehicle was stuck near Frenchie Place. Two hasty teams were sent out. Hasty Team 1: Kolby Malesich and Rocky Crandell; Hasty Team 2: Jason Ericksen and Chuck Madox. The teams reached the individual at 5:30 pm and returned them to Dillon. All teams were back in the building by 6:13 pm.

21 November 2026 - Beaverhead Search & Rescue was dispatched at 5:00 pm to rescue two hunters who had gotten stuck and then their jeep caught fire in between Melrose and Wise River. A hasty team (Josh Yeadon, Adam Norlander, and Jack Bazemore) was sent out and made contact with the hunters at 7:20 pm. On their return to Melrose the team encountered a mechanical problem but were able to get the side by side back up and running. The hunters were dropped off with one of the hunter's wives in Melrose at 9:40 pm. The team was back at the building shortly after 10 pm.

As the weather gets colder, the snow in the mountains gets deeper, and we get further into deer and elk season, please remember to always tells someone where you are going and when you will be back. Keep a cold weather sleeping bag, blankets, and food in your hunting pack if you are on foot or in your vehicle. If search & rescue is called it will still take time for us to get to you. Carry tire chains, and if road conditions begin to deteriorate, please turn around.

DECKER SERVICES
For all your project needs

Offering RV Repair
Greg Decker
406.660.7042
Licensed & Insured

HOFFMAN TILE & FLOORS
• SHOWERS
• CUSTOM TILE
• LAMINATE PLANK
• VINYL PLANK
hrhoffman31@gmail.com
H.R. HOFFMAN 406-925-3804

219 S Idaho
406.925.5115
The Shop
Tarna, Amy, Karly
Hair & Nails

Reiser Management
Serving Owners, Tenants, and Communities
Jonny & Parker Reiser
Licensed Property Manager
jonny@reisermanagement.com
parker@reisermanagement.com
24 East Sebree Street 406.300.4580

Starkel Dental
Fridays, Saturdays & Some Thursdays
122 E GLENDALE ST.
406.925.5806
Call to set up an appointment

Prairie Bible Church
1030 E. Sebree, Dillon, MT
Sunday service 10 a.m.
Watch messages on our website:
www.pbcdillon.org
ASL deaf interpretation



Cribbage Night at
The Tabletop Vault
26 E Bannack, Dillon, MT
Every Tuesday Night at 6:30!
$5 buy-in with prizes for the top finishers!

Make Family Memories on Public Lands with a BLM Christmas Tree Permit

A trip with family or friends to choose and cut a Christmas tree can become a treasured holiday tradition – one filled with fresh air, shared discovery, and stories that last for generations. Bureau of Land Management field offices in Montana are making it simple and affordable for families to begin or continue that tradition on their public lands.

Harvesting a Christmas tree on public lands reflects the spirit of the BLM's All Americans Outside initiative, which helps more people, regardless of ability, connect with public lands.

Personal-use Christmas tree permits cost only $1 per tree and may be purchased in person at BLM Montana/Dakotas field offices. Permits may also be purchased online for Christmas tree harvesting in areas managed by the Butte, Dillon and other field offices, making it easier to plan the outing together before leaving home.

Designated Christmas tree harvest locations vary by field office. Maps, stipulations, and measuring guidelines are available on each office's permit application webpage or when purchasing a permit in person.

To purchase a Christmas tree permit online:

Go to the BLM's Online Forest Product Permits webpage for Montana.

Choose the BLM field office that corresponds to the area where you plan to use your permit.

Select Christmas Tree Permit.

Complete and submit the application.

Proceed automatically to Pay.Gov, a secure government website, to make your payment by credit card or checking account and agree to the terms and conditions. Your payment will be processed within minutes.

Print your permit, stipulations, instructions, maps, and tags. Keep them handy when harvesting Christmas trees.

Permits are valid through Christmas Day (Dec. 25) in designated harvest areas on BLM-administered lands. Check the map for the office you selected and note any special-use areas where harvesting is prohibited. BLM-issued forest product permits are not valid on U.S. Department of Agriculture Forest Service lands, and Christmas trees may not be resold or used commercially.

BLM foresters advise participants to prepare carefully for winter conditions and plan the outing around the needs and abilities of everyone in the group. Make the preparation part of the tradition: choose warm clothes and boots together, pack emergency supplies and snacks, carry an appropriate map, and tell friends or relatives where you are going.

If you have questions, please contact the BLM field office that manages the area where you plan to harvest a Christmas tree.

DEERE CREEK EXCAVATION
Your local, full-service excavation & gravel company, delivering expert dirt work, water management, stream restoration, and quality gravel. Committed to precision and quality workmanship for residential and commercial projects.
Give us a call today!
406.660.2385
Locally owned and operated since 2012

McDonald's
NOW HIRING
$15/hr
any day any time up to 40 hr per week
apply online at mchire.com
576 No. Montana

TERMINUS DISTILLING COMPANY
CLOSED
THIS WEEK
PREORDERS MUST BE PICKED UP BY NOON ON WEDNESDAY

D & L's Sweetwater Goods
MMJ Dispensary
Thrift Shop
Local 420
Gifts & Glass
1030 Selway Drive
683-6100

El Chapulin
705 N Montana St,
(406) 925-9836
Open
Tuesday - Saturday
8:30 am - 8 pm
Sunday
8:30 am - 5 pm
Breakfast, Lunch & Dinner

CLEAN CUT TREE SERVICES
Regan Patterson
Insured
True Nobel Pruning Climbing & Tree Removal
Call 406-902-9115

bethechange406.org
Be the Change
406
Coalition
Empower Youth.
Engage Parents.
Eliminate Substance Misuse.

Angela Macdonald
REAL ESTATE
Full Service Real Estate · Local Expertise



Broker, BRO-127922
(406) 596-2515
amacdonaldrealestate@gmail.com

The Bank of Commerce
YOUR BANK of a lifetime
www.bofc.bank
FDIC

the GALLERY
PICTURE FRAMING | POTTERY
MONTANA MADE GIFTS
Mark Boka, Owner
406.683.5114
34 N Idaho #2, Dillon, MT
thegallerydillon@gmail.com
Open Monday - Friday 10 am - 5 pm

MAC'S LAST CAST
Dillon, Montana
SPECIAL
Happy Thanksgiving
Closed Thursday
26 S. Montana St. • 683-2444

MIGHTY OAK
MERCANTILE
Getting Back To Your Roots
34 N Idaho St, Suite 1
Dillon, MT 59725
mightyoakmercantile.com

THE GOLDEN BAR
Wed: Ladies Day!
Buy 1 Get 1
Thurs: "Nifty 50!" Progressive Drawing @ 6 PM!
Fri: P.O.E.T.S. Game 6-9 PM
Next Karaoke- Oct. 31
8 N. Montana St.
406-988-0047

Southwestern Montana Family YMCA's Weekly Newsletter/Updates
"We Build - Strong Kids - Strong Families - Strong Communities"
(406) 683-9622 Fax: (406) 683-9620
rodd@swmtf-ymca.org www.swmtf-ymca.org

Programs/Group Exercise

Stop by the "Y" TODAY and check out our group exercise programs and aquatic activities. Body Blitz (T,TH, – 5:45am), Biker Blast (M,F – 5:45am), Yoga Strength (T,TH - 7:00am), Yoga (M,W,F - 12:10pm), Senior Fit (M,W,F - 9:00am), Rapid Burn (M,W, - 8:30am), Interval Strength (T,TH - 8:30am), Strength & Conditioning (M,W-5:30pm), Ride to Rhythm (T,TH - 5:30pm), Chair Yoga (M,W - 10:00am), Restorative Yoga (T,TH-9:30am), Pilates (M,W-5:45am)

Adventures in After School Program

This program starts in September and gives participants a more in depth programming while giving parents flexibility to fit work schedules. Children will ride the bus to the Y, have a snack, and then be involved in the camp offered for that week. You may sign up for a week or the month, it's up to you. Children in K-5th grade are eligible to join. Camp will end at 5:30pm each day. Camps will be offered all school year long with the exception of school holidays. Full and half day programs will be offered on school's out days for an additional charge. A separate registration is required.

AFTER SCHOOL REGISTRATION IS NOW OPEN!
First in the After School Series (Nov. 30th-Dec. 4th) is "Christmas Crafts"
Children will be making Christmas ornaments for the Y.

YMCA Swim Lessons
Fall swim lesson #3 starts November 30th. Spots are limited, sign up soon!

YMCA Swim Team
Join our team from 4:45-5:45pm every Tuesday and Thursday.

Bring A Friend Free
Bring a friend free to any group exercise class from Nov. 9th-Nov. 23rd and your friend will receive 50% off the joining fee. Must join by November 23th.

Men's Basketball League
Mondays, Wednesdays & Fridays 6:00am-7:00am.
Members free and all others $8.00/day.

YMCA Online Registration
Online registration for programs available now. Please visit www.swmtf-ymca.org

YMCA's have long been at the forefront of serving their communities and making a positive difference in the lives of everyone who participates.
Please consider a gift today.
Strong Family Campaign
Exercise your heart in more ways than one, give and join!
The purpose of this campaign is to generate funds to support programs, activities, scholarships and services for all members of our community regardless of age or ability to pay. Please help us reach our 2026 campaign goal.
Thanks for your continued support of the YMCA!

Crawford Digital Solutions
Live Streaming Services
(406) 660-7041

PAY DIRT
CLEANING
• Help for busy families
• Offering monthly cleaning packages
• Bonded and Insured
406.596.2887
jessica@paydirtcleaning.com
www.paydirtcleaning.com

Cranny's CLUB
OPEN LATE DAILY!
HOT Machines | COLD Beer
Package Liquor | Pool Table
Dart Boards
NO BINGO NOV. 25th
134 N. Montana St.
Bingo Wednesday 7 -9 PM
406-683-4872

Cranny's grill
OPEN Thanksgiving 11a-8p
Traditional Dinner 3pm
NO reservations required, there will be PLENTY
Wednesday - Cran-Fil-A fried chicken sandwich with waffle fries
Scratch Made Soup - Loaded Baked Potato
Grill Hours
Mon. - Wed. 11 am - 9 pm
Thur. & Fri. 11 am - 10 pm
Sat. 8 am - 10 pm • Sun. 8 am - 9 pm
BAR OPEN LATER

YOUR LOCAL MEDICARE RESOURCE
MEDICARE OPEN ENROLLMENT
October 15th - December 7th
• Medicare Supplements
• Medicare Advantage
• Prescription Drug Plans
• Dental/Vision Plans
After-hours appointments available.
Please stop in or call Nye Insurance Agency.
(406) 683-1250
NYE INSURANCE AGENCY



GROUNDHOG EXCAVATING & MINING CONTRACTORS
Nathan Hunt
406-439-5362
Excavation, Dozer, Dump Truck Services, Septic Systems, Foundations and more.
We are a full service excavating contractor serving Beaverhead, Madison, Jefferson & Silver Bow Counties

Dillonite Advertiser

Published by Womack's Printing Place, dillonads@womacksprinting.com 126 N Montana, Dillon, MT 406-683-4903

Available on the web from: www.dillonite.com **Advertising deadline 3pm - Monday through Friday**

NEW SERVICE IN DILLON!

Ladies - do you want to get rid of all that unsightly facial hair & get a great exfoliation painlessly?!

DERMABLADING IS HERE!

Rylee Whitman, Master Esthetician, is now performing this service at Maidenrock Day Spa!

ONLY $75 through 12/31/26

Call or text today to get in 406-491-4586.

* LICENSED & INSURED *

JAKE'S FLOORING & INSTALLATION

• Carpet

• Laminate

Jake Hales

406-925-3500

BARRETT HOSPITAL & HEALTHCARE

We're Hiring!

Join a team that cares.

Whether you're an experienced professional or ready to start your healthcare journey, ***Barrett Hospital & HealthCare*** *has a place for you.*

- *Competitive benefits*
- *Supportive team culture*
- *Make a real difference every day*

Visit www.barretthospital.org/careers

Your career. Your community. Your hospital.

KRENZELpainting

Call for free estimate

970-420-6268 or 406-683-5695

Window Restoration Screens

Dillon, Montana

Southwest Chemical Dependency Program

Open Mon., Wed., Thurs., & Fri.

8 am - 5 pm

730 N. Montana

Dillon, MT 59725 • (406)683-4305

18LANDCO.COM



Keith Handlos, Broker

See us for all of your real estate needs

406-925-1814

102 State Street

1/23- WC BILL

STEADMAN BUILDING, LLC

Specializing in Overhead Doors

Seamless Rain Gutters.

Licensed & Insured Contractor

Dillon, Montana

Chandler Steadman • 406.660.2763

3/14- WC BILL

747 General Contracting DILLON, MONTANA

New Wood Construction

Residential & Commercial

Steel Buildings

747 General Contracting, LLC

Lane Miller

406.490.2093

747generalcontracting@gmail.com

3/4-wc bill

RIGHT TURN CLYDE RV PARK
Open for business at Highway 91 N. & Klasen Lane
Call for Rates 406-660-2276
www.rtcrvpark.com

TRAILER SALES, SERVICE & REPAIRS
Lights, brakes, axles, electrical, welding and metal fabrication. Full line of trailer tires at competitive prices. Skid Steer and Telehandler service available with operator, and a full line of attachments to tackle any job. Your trailering solutions professionals.
Stock Drive Trailer Sales, LLC
1101 Nissen Lane Dillon, MT
406-949-6070
stockdrivemt.com or find us on Facebook @stockdrivemt

HELP WANTED 9/2- WC BILL
St. Rose of Lima Open positions:
Part time Religious Education Coordinator
& Part time Bookkeeper
226 S, Atlantic St. Dillon, MT 59725
(406)683-4391
email: strosedillon@yahoo.com

FOR SALE
2009 Yamaha 700 4 wheeler. Snow plow, hand warmers, thumb warmers. 3187 miles $3500.
Call 406-925-0831

FOR RENT 9/14 WC BILL
Nice 2 bdrm, 1 bath duplex in quiet mature complex. W/D hookup, water, garbage and storage shed included. No pets/No smoking. Deposit, references and one year lease required. $800/mo
Call 406-660-5742

HELP WANTED 11/11- WC BILL
Laborer/Carpenter
No experience needed. Drivers license required. Must be able to lift up to 75lb. Offering PTO & IRA Match. Laborer starting $20/hr DOE. Carpenter Starting $25/Hr DOE. Call 406-660-1313

FOR RENT 11/4- WC BILL
411 N Montana Street
HIGHLY VISIBLE OFFICE SPACE. VERY CLEAN. Three offices, bath, reception area, off-street parking, private entrance. Landlord pays all utilities except internet.
Dillon Rentals LLC
21 N Washington
406-660-4802

FIREWOOD 12/21PD
Firewood for sale 406-596-5227

GARAGE SALE 11/24-25
Black Friday Christmas Garage Sale Friday 9 - Noon. 234 Ranch Drive. Lots of Christmas items & More!

FREE 11/25-12/3 PD
Nearly new twin bed mattress and box spring set. U-haul 2 sets available. Call 406-660-1980

HELP WANTED WC
Are you a reliable, caring & compassionate person that needs a flexible job? Home Care Montana is currently seeking part-time PCAs / CNAs for our Dillon area.
406-582-1680

HELP WANTED 5/5- WC BILL
Anderson Fencing is hiring for field/fence workers, full time, competitive pay. Send resume to andersonfencing@gmail.com or come in and apply at 40 Taylor Dr, Dillon, MT 59725.

FOR RENT 10/20- WC BILL
Large very nice apartment for rent available 11/1. NS/NP
Washer & Dryer. Close to campus.
For viewing appointment
Call 307-231-3160
or Text 307-231-0403

DO YOU NEED HOMECARE HELP?
10/29-11/28 PD
Meal preparation, Laundry
Light housekeeping, Errands
Shopping, Yard and garden
Loving caring individual to help with whatever you need. Dillon area. Please call 406-261-3922

NOW HIRING – FULL-TIME REGISTERED NURSE
11/11- WC BILL
Honeybee Hospice in Dillon, MT is seeking a compassionate and dedicated Full-Time Registered Nurse (RN) to join our growing team! This position provides individualized nursing care, symptom management, patient and family education, and coordination of care for hospice patients. We are looking for a dependable nurse with strong clinical judgment, excellent communication skills, and a passion for providing compassionate end-of-life care.
We Offer:
- Competitive compensation
- Supportive, team-oriented work environment
- Meaningful, rewarding work
- Opportunities for professional growth

Applicants must hold a current Montana RN license. Hospice experience is preferred but not required. Make a difference where it matters most. Join the Honeybee Hospice team!
For more information or to apply, please email sable@honeybeehospice.com.

FOR SALE 11/18- 12/4PD
Brand new Thermador SS dishwasher retails for $1399 – yours for $1100 including delivery in Dillon area. Emerald Model # DWHD640EFM @ Thermador.com for specifics. Private party at 406-596-0420.

WANT TO BUY
Looking for old cast iron or old Ruana Knives.
Call Jim 406-596-0232

HELP WANTED
10/22- WC BILL
MEA is seeking a full time Propane Delivery Driver
Job Duties:
1. Deliver propane to customers
2. Performs simple maintenance on trucks
3. Load and unload product
4. Maintain daily truck reports
5. Assist with taking physical inventories
6. Attends schools and meetings as required
7. Performs other duties as assigned

Requirements:
- High School Diploma or equivalent
- 21 years of age
- Valid Class B CDL including Tanker, Air Break and Hazmat endorsements.
- Must be able to pass a pre-employment DOT physical, drug test and Homeland Security Background test
- Must be able to work with and communicate well with others.
- Proficient verbal and written communication skills.
- Knowledgeable with computers.
- Lifting, pushing, pulling, bending and climbing in and out of trucks
- Must have a willingness to work outdoors and drive in all weather conditions.
- Must maintain a professional image

Montana Energy Alliance is a drug free work place.
We offer competitive wages, benefits and a 401K package. $25- $30/hour DOE. Please drop resume and cover letter off at 300 Cleverley Dr., Dillon, MT Montana Energy Alliance, LLC is an Equal Opportunity Employer.

NOW HIRING – ON-CALL REGISTERED NURSE
11/10- WC BILL
Honeybee Hospice in Dillon, MT is seeking a compassionate and dependable PRN On-Call Registered Nurse to join our team. This position provides after-hours nursing support, symptom management, and comfort care to hospice patients and their families.
Flexible scheduling with competitive compensation, on-call standby pay, additional pay for call-outs, and mileage reimbursement. Must hold a current Montana RN license. Hospice experience preferred but not required. Join our team and make a meaningful difference in the lives of patients and families in our community!
For more information or to apply, please email sable@honeybeehospice.com.

Wild Game Processing
Cutting, Grinding & Vacuum packing Call Gerry at 406-925-1671

Dillonite Advertiser

Published by Womack's Printing Place, dillonads@womacksprinting.com 126 N. Montana, Dillon, MT 406-683-4903
Available on the web from: www.dillonite.com **Ad & Insert deadline 3 pm Monday - Friday**

Knights of Columbus 2026

Christmas Tree Fundraiser

5' – 12' tall
$ 5.00 per ft
Cash or Check

Sale times:

Friday	Nov 27	2 – 5:30 PM
Saturday	Nov 28	12 noon – 4 PM
Thursday	Dec 3	3:30 – 5:00 PM
Friday	Dec 4	3:30 – 5:00 PM
Saturday	Dec 5	12 noon – 4 PM
Thursday	Dec 10	3:30 – 5:00 PM
Friday	Dec 11	3:30 – 5:00 PM
Saturday	Dec 12	12 noon – 4 PM

St. Rose of Lima Parish Parking Lot
226 S. Atlantic St. Dillon, MT

11/24, 25, 30, 12/2, 9

8th Annual Homemade Tamales Sale

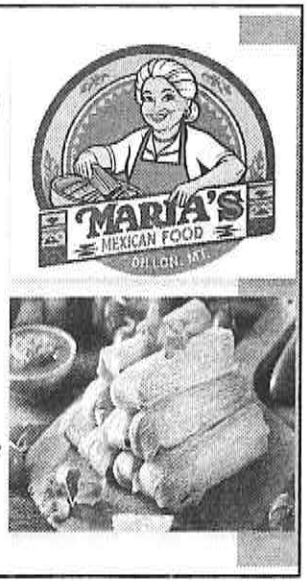

Pork, Chicken, and Jalapeno & Cheese

$25 per dozen

- Serves 4-6 people
- Includes Homemade Salsa
- Mix and Match

Pick up in downtown Dillon on Saturday 12/5 [1pm or 5pm] and Sunday 12/6 [1pm]

To place order call or text (509) 998-7982

Follow us on facebook @MariasMexicanFood59725

Order by Monday, November 30th

TURNEY REPAIR & TOWING, LLC

Brandon & Turee Turney – Owners
2050 Overland Road
Dillon, MT 59725
406-683-3500
406-683-6273 fax
~WE ARE AVAILABLE 24/7~

Bicentennial Apartments – Accepting Applications

Senior/Disabled for 0 and 1 BR units.
Rent based on income / LIHTC program restrictions apply.
Utilities included are Heat, Electricity, Water, Sewer and Garbage.

- On-site laundry,
- Gazebo Area,
- Garden spaces,
- Carport,
- Bus access
- on-site maintenance
- Secured night entry.

Call (406) 683-2727 or visit
76 W Center ST. Dillon, MT
9:00-5:00 pm
Monday thru Friday

11/24-12/31 BILL

KINNEY CLEANING SERVICE

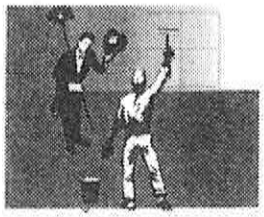

WOOD STOVES - CHIMNEY
WINDOWS - DRYER VENT
& DUCT CLEANING
Enjoy cleaner air!
Gary Kinney
406-702-5372
Cell: 406-596-7003
PO Box 305 Virginia City, MT 59755
Now Serving Dillon & The Surrounding Area

4/27-WC BILL

Bicentennial Apartments – Accepting Applications

Senior/Disabled for 0 and 1 BR units.
Market Base Rent / LIHTC program restrictions apply.
We are running a special

- Rent is 750.00 a month
- Deposit fee waived
- 1-month free rent.

Utilities included are Heat, Electricity, Water, Sewer and Garbage

- On-site laundry
- Gazebo Area
- Garden spaces,
- Carport,
- Bus access,
- on-site maintenance.
- Secured night entry.

Call (406) 683-2727 or visit
76 W Center ST. Dillon, MT 59725
9:00-5:00 11/24-12/31 BILL

FOUR O SIX SPRINKLERS 2026

NOW SCHEDULING FOR WINTER BLOWOUTS AND SNOW REMOVAL! CALL US TODAY!

Call or Text Josh
at 406-231-2304
Call or Text Amanda
at 406-231-5180

11/20-12/21 BILL P

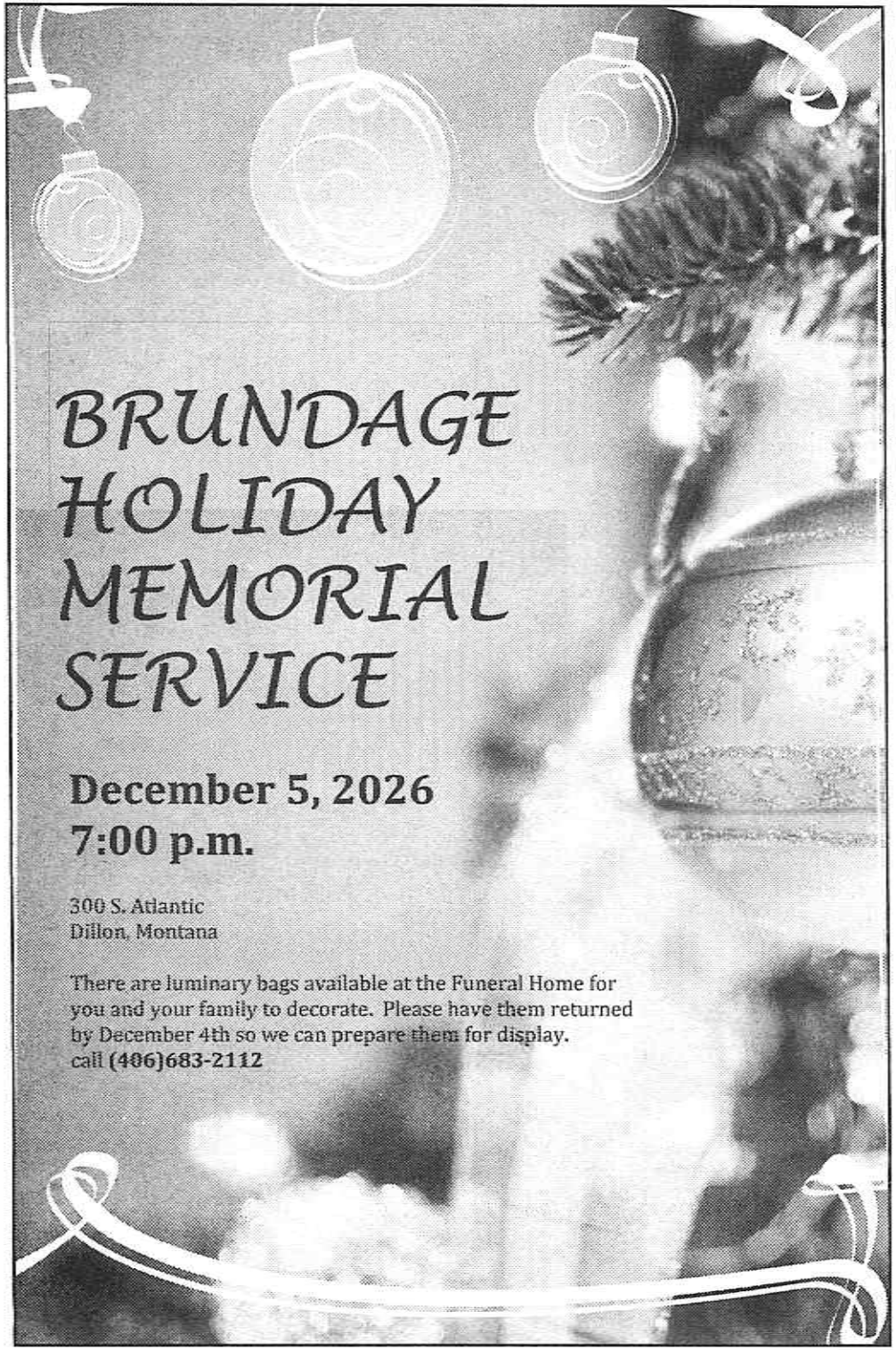

BRUNDAGE HOLIDAY MEMORIAL SERVICE

December 5, 2026
7:00 p.m.

300 S. Atlantic
Dillon, Montana

There are luminary bags available at the Funeral Home for you and your family to decorate. Please have them returned by December 4th so we can prepare them for display.
call **(406)683-2112**

Beaverhead County Museum is Celebrating our 4th Annual Christmas Nativity Scenes Exhibit!

Help us celebrate the season, share your Nativity Scene with the community!



Bring your Nativity Scene to display at the museum! We would love to showcase your treasured piece and hear its special story. All Nativity Scenes will be handled with care and securely displayed.

IMPORTANT DATES:

Nov. 17-Dec. 3: Nativity Scene Drop-Off: Bring your Nativity Scene to the museum Monday-Friday, 10 a.m.–3 p.m. 15 S. Montana St., Dillon or call to make arrangements 406-683-5027.

Dec. 4: Christmas Stroll! Museum open 4-8 p.m.
Dec. 4-17: Visit the displays, Monday-Friday, 10 a.m.–4 p.m.
Pick-Up: Week of Dec. 17 or after Christmas.

CHRISTMAS CAROLERS WELCOME!



Gather your church, community group, or friends and share the joy of Christmas through song! Join us in front of the museum during the Christmas Stroll. Performances begin at 7 p.m., with 15-minute time slots. Interested groups, please contact Mark McGinley to sign up. No sound equipment needed just the beautiful sound of your voices filling the Christmas air!

To participate or for more information, contact:

Mark McGinley: 406-865-0119 | mark.mcginley@mycacademy.gov

Candi Whitworth: 406-683-5027 | bvhdmuseum@hotmail.com



FREE ADMISSION – EVERYONE WELCOME!
Donations appreciated.

ATOMIC 79

BLACK FRIDAY SALES

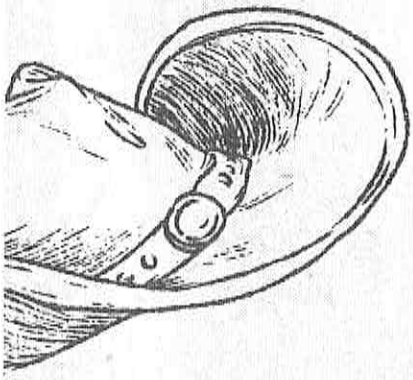

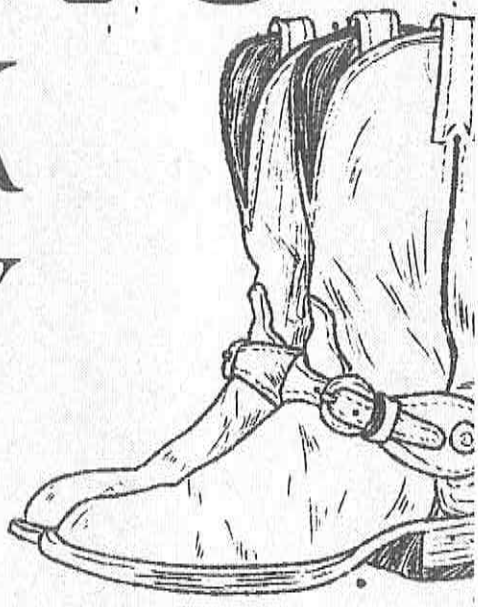

NOV. 27TH-28TH | 9AM-6PM NOV. 29TH | 10AM-5PM

25% off select Filson	**20% off all in-store Pendelton**
20% off Wrangler Buy 2 or more	**15% off Nutted Calf & select Hyer**

*In store only. Limited to stock on hand.

FINAL SALE: All Black Friday Sale Items are FINAL SALE (Exchange/Store Credit Only for sizing within 45 days/ through Jan 15, 2027)

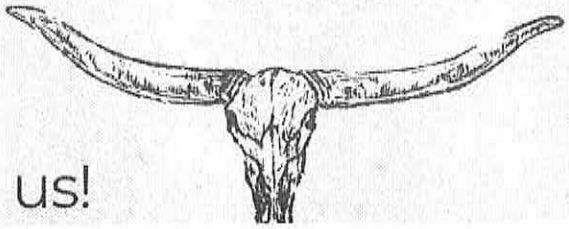

Coffee is on us!

PIONEER FURNITURE

BLACK FRIDAY

DOORBUSTER SAVINGS

GOING ON NOW

10%-60% OFF

Select Amish Furniture



Recliners starting at

$299.00



2pk Pillows

$10.00

(cash or check only)



DOORBUSTER SALE

Washer & Dryer Pair

$999.00

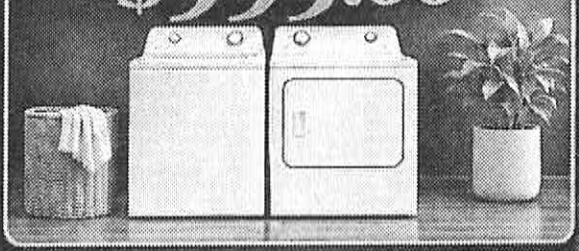

Grand Island Trestle Table

2 Leaves & 6 Chairs

Was $7599

NOW ONLY

$6799



5 Piece Ashley Leather Sectional

Was $4999

NOW ONLY

$2499



SHOP IN STORE

4 N Idaho St, Dillon, MT 59725

(406) 988-0848

MONTANA WESTERN
POLYNESIAN CLUB

PRESENTS

HŌ'IKE
Kalikimaka

A POLYNESIAN CULTURE & HOLIDAY CELEBRATION

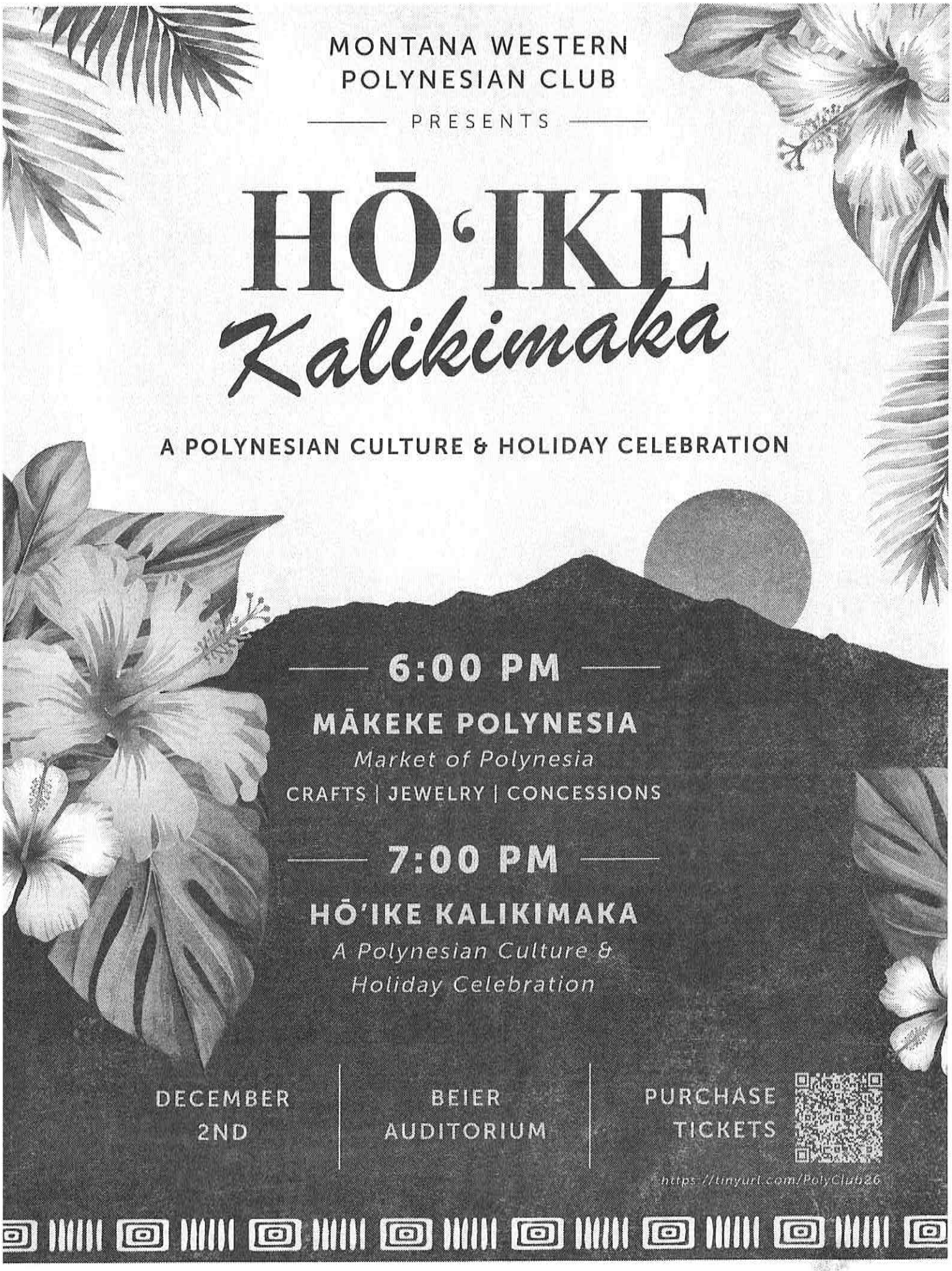

6:00 PM

MĀKEKE POLYNESIA

Market of Polynesia

CRAFTS | JEWELRY | CONCESSIONS

7:00 PM

HŌ'IKE KALIKIMAKA

A Polynesian Culture & Holiday Celebration

DECEMBER 2ND

BEIER AUDITORIUM

PURCHASE TICKETS

https://tinyurl.com/PolyClub26

Dillonite Advertiser

Published by Womack's Printing Place, dillonads@womacksprinting.com 126 N. Montana, Dillon, MT 406-683-4903
Available on the web from: www.dillonite.com
Ad & Insert deadline 3 pm Monday - Friday

TURNEY REPAIR
& TOWING, LLC
Brandon & Toree Turney ~ Owners 406-683-3500
2050 Overland Road 406-683-6273 fax
Dillon, MT 59725
~WE ARE AVAILABLE 24/7~

MORRISON
HEATING AND COOLING
Contact us for all your HVACR needs
- RESIDENTIAL AND COMMERCIAL HVACR
- CERTIFIED HVACR TECHNICIANS & INSTALLERS

CALL NOW
Kenneth Morrison
& Raymond Morrison
406.596.5951
1/8- WC BILL

1/8- WC BILL
RAPID ELECTRIC & CONSTRUCTION
NOW COLLABORATING WITH
MORRISON HEATING & COOLING
CONTACT US FOR ALL YOUR ELECTRIC, HVACR NEEDS.
- RESIDENTIAL & COMMERCIAL HVAC
- MASTER ELECTRICIAN WITH 30 YEARS OF EXPERIENCE AND 2 REGISTERED APPRENTICES
- CERTIFIED HVACR TECHNICIANS & INSTALLERS

CALL 406-660-2688

PRIVATE DRIVER
Roscoe Lagge
406.690.6059
Airport and Transfers
Deliveries
Errands
Short and Long Routes
Call/Text for Service
10/8-11/30 PD

NOW HIRING RNs & PTs
We are hiring **Home Health Registered Nurses** and **Physical Therapists** to serve patients in your area! **What's in it for you?**
- 100% Employee Owned
- We promote from within
- Comprehensive health benefits
- Flexible schedule to fit your needs

Call **(360) 947-5143** or apply at the QR code below.
EDEN HEALTH
Cert Cert Cert Cert Cert Cert Certified
12/8 PD

THE TABLETOP VAULT
NOV 25-28
10% OFF $50 PURCHASE!
BLACK FRIDAY SALE!
26 E. BANNACK
NOV 27 10AM - 3PM
- 50% OFF CLEARANCE
- BOARD GAMES: BOGO HALF OFF
- RPG SUPPLIES: 15% OFF
- TTV MERCH: 20% OFF
11/17-25 BILL

Hardwen Capital Tax Company
Tax Representation, Preparation, Planning and Accounting
Accepting New Clients
Shonna Fontaine, EA
Family Owned and Operated
Agriculture | Corporation | LLC | S Corp | Personal
www.hardwencapital.com | 406-596-5219
shonna@hardwencapital.com
10/6- WC BILL

Dillonite Advertiser

Published by Womack's Printing Place, dillonads@womacksprinting.com 126 N. Montana, Dillon, MT 406-683-4903
Available on the web from: www.dillonite.com
Ad & Insert deadline 3 pm Monday - Friday

Read Through God's Word With Us!
"And Ye Shall Know The Truth And The Truth Shall Make You Free." John 8:32

STONE CREEK BIBLE CHURCH
Sunday School 10:00
Sunday AM 11:00
Sunday PM 6:00
Wed Prayer And Bible 7:00
55 Taylor Dr Dillon, MT
7/16- WC BILL

HUB
DO you need a Spring checkup?
See HUB International
110 E. Glendale St.
Dillon, MT
OPEN, 8:30 to 4:30 M-Thurs
8:30 to 3:00 Friday
with appointments available.
All insurance needs:
Homeowners | Auto
Motorcycle | ATV's
Renters
Commercial Liability Property
Workers Compensation
Office: 406-683-5102
Anna Cossel 406-303-6981
Kim Tikalsky 406-303-6982
Bruce Mawyer 406-303-6990
3/3- WC BILL

BEAVERHEAD RIVER COMMUNITY CHURCH - SBC
Join us with Pastor Steve Culver
Sunday Mornings:
- 9 am BRU Study
- 10 am Worship Service
- 11 am Fellowship with Coffee/Snacks

Wednesday Nights
- Fellowship 5:30 - 6 pm Wed.
- 6 pm Adult Study

1100 E. Bannack Street
406.988.0096
1/26- WC BILL WF

Backcountry Angler
Dillon, MT

BACKCOUNTRY ANGLER CHRISTMAS SALE
Small Business Saturday Only! November 28th, 2027
Saturday • 9:00 AM - 4:00 PM
Get your holiday shopping done early and save on fly-fishing favorites!
15% OFF All Clothing
15% OFF All Flies
15% OFF Select Rods & Reels
Support your local fly shop and find the perfect gifts for the anglers on your Christmas list.
Backcountry Angler
426 South Atlantic Street Dillon, MT
406-683-3462
One Day Only • Saturday • 9 AM - 4 PM
Quality Gear • Local Knowledge • Guided Fly-Fishing Adventures

Dillonite Advertiser

Published by Womack's Printing Place, dillonads@womacksprinting.com 126 N. Montana, Dillon, MT 406-683-4903
Available on the web from: www.dillonite.com

Ad & Insert deadline 3 pm Monday - Friday

Equine Massage Therapy

**Available at Rodeos and Shows*
**Maintenance/Rehabilitation*
**Pre and Post Event*
**Sports Massage*

Visit our website or call
www.fontaineofyouthmassage.com/equinemassage
406-596-5219

12/5 PD

Massage Therapy

Mobile and At Location Appointments
** Gift Cards Available**

Relaxation ~ Swedish ~ Deep Tissue
Neuromuscular ~ Sports ~ Nerve Entrapments
***Sports Massage Targeted Treatment for High School and College Athletes*

Visit our website or call
www.shonnafontainemassagetherapy.com
406-596-5219

9/25- WC BILL A License #32044



GRAHAM DRILLING & PUMPS

SHERIDAN, MT
406-842-5214

WATER WELL DRILLING, SOLAR PUMP SYSTEMS FOR STOCK WATER, PUMP INSTALLATION, SERVICE & REPAIRS

Come experience a trendy lifestyle in Dillon MT! Our luxury apartments in historic downtown offer a Greenwich Village vibe.

Studios • One Bedroom • Two Bedrooms • Three Bedrooms

Scan for Availability

- Hardwood floors/high ceilings
- Granite countertops
- Top of the line appliances
- Furnished and unfurnished
- On-site self-serve laundry
- Pet-friendly
- Secured access building
- Designated parking lot

406-213-3920 | 36 N. Idaho St
www.downtowndillonmt.com

36 - WC BILL



Features

- **Painted Retail/Office Area**
- **Private bathroom**
- **Off street parking**
- **Energy efficient LED lights**
- **9' garage door**

CALL 406-925-1988

Reiser Construction, LLC

Specializing in New Construction, Multi Family Projects, Additions and Remodels
Construction Design, Planning & Consulting
Over 35 years experience

Todd Reiser
406.925.3913
toddreiserconstruction@gmail.com
Dillon, MT 59725

4/29- WC BILL

Marlie CLEAN LIVING LLC

FULLY INSURED

PROFESSIONAL CLEANING & ORGANIZING
RESIDENTIAL • DEEP CLEANING
MOVE-IN / MOVE-OUT • COMMERCIAL
HOME ORGANIZATION

CALL OR TEXT
(406) 596-2702

DILLON, MT • ALSO: (385) 343-0476 11/6-12/6 PD

HANDYMAN
Handyman
HANDYMAN
HandyMan

♦D ♦D

Diamond D Construction
of Dillon
Dave Cullen, Contracting
(406) 660-0860
davecullen28@yahoo.com
www.diamonddconstructionofdillon.com

For all your handyman needs

- ♦Trim
- ♦Logs
- ♦Siding
- ♦Remodel
- ♦New Construction
- ♦Concrete
- ♦Renovation
- ♦And Little Stuff



Our Savior's Lutheran Church

10:30 - Church Service
Adult and Youth
Sunday School @ 9:30

Pastor Lance Morrison
715 E Bannack, 406-683-5374
oursaviorlutheran@yahoo.com

Retired Rentals for Sale

RAW RENTAL ADVENTURES WEST

BEAVERHEAD
ADVENTURES
ALL SEASON OUTDOOR RENTALS

406-925-8059
DILLON 480 N. MONTANA ST
BeaverheadAdventures.com

RATTLE SNAKE CREEK ALPACAS

Rattle Snake Creek Alpacas
Mens & Women's Boutique
Handmade Alpaca Apparel
Call to schedule a farm tour to meet the Alpacas
From 11- 5 p.m. Monday - Thursday
23 S Idaho St. • 925-1257





RENAISSANCE
SENIOR CARE
"Enlightened Elder Care"

Become Part of The Family

With two homes in Dillon, you'll be able to find the home-like environment that's right for your loved one.

ALL-INCLUSIVE MONTHLY RATES

We provide a comfortable, caring atmosphere designed for the special needs of aging Seniors. In our home-like setting, your loved one will receive customized home-cooked meals, activities, and the specialized care for your loved one's personal needs including Alzheimer's and Dementia.

We have rooms available for Medicaid.

ST. Rose of Lima &
St. John the Apostle Mission-Melrose
226 S, Atlantic St. Dillon, MT. 59725 • (406)683-4391
email: strosedillon@yahoo.com | www.strosedillonmt.org
Come and join us for our weekday and weekend celebrations of the Eucharist.

New Parish Mass Schedule
Dillon weekday Mass: 7:30 AM Wed. Thurs & Fri. unless otherwise noted
Reconciliation Dillon: 3:45-4:30 PM Sundays
Dillon weekend Mass: Sundays at 9 AM & 5 PM
Melrose weekend Mass: Saturdays at 4 PM
Reconciliation Melrose: 3:30-3:45 PM Saturdays
New Parish Office Hours: 10 AM - 1 PM Mon. - Thurs. or by appointment
Closed Fridays, Weekends, and Holidays

9/9- WC BILL A

BLACKTAIL MECHANICAL
DESIGN & SOLUTIONS
Designed with Purpose.
Coram Deo

Engineered solutions for agriculture, mining, and manufacturing.

MACHINE DESIGN · CAD & DRAWINGS
CONTROL SYSTEMS & PLCs · FABRICATION

406-613-8752
BlacktailMechanical.com · Dillon, MT

GRAND
STORAGE, LLC

STORAGE

2 DILLON LOCATIONS & IN POLARIS !!

We have 3 facilities with the best customer service, security and convenience around! Committed to offering you exceptional value for your hard-earned money. Give us a call or book online today!

***Variety of Unit Sizes**
***Covered RV Storage**
***Commercial Shops**

Visit Our Website
www.grandstoragellc.com

- Highway 91 NORTH
- Highway 91 SOUTH
- Polaris, MT
- 406-596-0251



4/13- WC BILL

Stephen Van Marter
Van Marter Interior Finishing LLC.

406·865·0699

Residential, Commercial, and Remodels Welcome!

- Drywall hanging
- Taping
- Texture
- Plaster
- Paint

Licensed and Insured

Dillonite Advertiser

Published by Womack's Printing Place, dillonads@womacksprinting.com 126 N Montana, Dillon, MT 406-683-4903

Available on the web from: www.dillonite.com Advertising deadline 3pm - Monday through Friday

MONTANA TOBACCO QUIT LINE
1-800-QUIT-NOW

Get 8 weeks of FREE patches, gum or lozenges
SHIPPED STRAIGHT TO YOUR DOOR!

No Job Too Small
ALL TAPED UP, LLC
Painting • Drywall
Carpentry • Brick Remediation
GORDEN MCNEES 406-490-7827

CSI INSULATION
RESIDENTIAL & COMMERCIAL
SHAWN ISHLER
406-544-9393
POLYURETHANE & CONVENTIONAL

130 Fox Farm Rd
Dillon, MT 59725
406-925-1958
FOX FARM AUTO
RAYMOND THOMPSON
OWNER
Call for Oil Changes & Detailing
10/11- WC BILL

SLE LLC
Straight Line Engineering
FENCING CONTRACTOR
Specializing in farm and ranch fencing
Phillip Noel, Owner
406-490-8920 p_noel05@yahoo.com
Licensed and Insured
5/10 WC BILL

Brundage Funeral Home
Professional care in a personal way
300 S Atlantic
Dillon, MT 59725
406-683-2112
9/11- WC BILL

Dave Santos
Drywall
Specializing in • Taping • • Texturing •
LICENSED AND INSURED
406-548-2290

Badger Pass SEPTIC LLC
406.683.6227
- Portable Toilets
- Septic Pumping
6/25- WC BILL

Dell Merc Store
Dell, MT
Come out & enjoy our gift shop
Get Montana raised Prime beef
"Ranch to Plate"
Get your fuel hot & cold drinks
Lotto tickets & Cabin Rentals
Your one stop shop for your adventures
Fuel • Groceries • Gift Shop
Feed Store • Hunting • Fishing