# Dillonite

Published by Womack's Printing Place
126 N. Montana St. • 406-683-4903 • Fax 406-683-8983
Find us on the Web at www.dillonite.com www.womacksprinting.com
dillonnews@womacksprinting.com dillonads@womacksprinting.com

*NOW OFFERING WIDE FORMAT PRINTING*
*Masonic Lodge/Bannack*
*Playing Cards*
*Festival Of Trees - Money Tree Raffle Tickets*

Today's Date **Should Be**: **Tuesday, November 24, 2026**



**PIONEER STATE BANK**
*Neighbors You Can Bank On.*
32 N. Washington ST.
Member FDIC
683-5191
Equal Housing Lender



Montana ACE
**STANDARD LUMBER**
EST. 1917
100% EMPLOYEE OWNED
Your Home Improvement Headquarters
302 N Montana St · Dillon
683-5521



**Wiggins Carpet & Window Cleaning**
The Most Thorough Cleaning Ever!
*Carpet, Upholstery, Tile & Grout, Window Cleaning*
**683-6477**



**JIM'S SMOKE SHOP**
25 E. Helena
**683-6703**
*Tobacco Products, Buy, Sell, Trade*
*Pawn*
*New and Used*
*Pay Phone and Power Bills Electronically.*
***Stop & See!***



**Beaverhead Senior Commodity boxes**
will be available
**Tues. November 24th**
Due to the holiday.
Please bring an empty box to **761 Kentucky for pickup between 9-11.**
There will be no physical deliveries this month.
***Questions please contact Mr. Russ at 406-498-1753***


## Colleen Fae Olson



Colleen Fae Olson passed away peacefully on November 9, 2026 in Dillon, MT. Born on August 17, 1947 and raised in Great Falls, MT she was the second oldest of 4 children born to Margery Jane Talbot (Olson).

Colleen graduated from Great Falls High School and proceeded to make her career in the culinary industry as a line cook at several local restaurants in the Great Falls area, before becoming the head cook and caterer at the Elks Lodge in Great Falls.

Following many years catering and working at the Elks Lodge, Colleen ventured out on her own and created her own small business, Colleen's Restaurant located at 1601 2nd Ave North in the building formerly known as Columbus Hospital. Colleen offered a daily lunch buffet for patrons, while also growing and building her catering business that served many people in the Great Falls area in the form of weddings, anniversaries, graduations, birthdays, business events and many more.

Colleen was active and gave back to the local community as she served on the Great Falls Electrics Baseball Club's board of directors, while also making sure the concession stand was always full and spectators and ball players never went hungry. She always greeted every attendee with a smile and wanted to make sure their needs were met and they could enjoy the fun and excitement of the ballpark.

Colleen is survived by her sister Dale Farrell and family, brother Randy Olson and family, sister Pat Wilken and family, son Kevin Olson, and grandchildren Emma and Camden Olson, who she was so very proud of and loved immensely.

A private celebration of life will be held at a location in Glacier National Park in the Summer per her wishes.

Be at peace Mom, we love you and miss you.

Condolences for the family may be posted online at www.brundagefuneralhome.com



## Norma Joyce Dagenhart Charles

Norma Joyce Dagenhart Charles born January 14, 1940, went home to be with the Lord November 18, 2026. She was born to Joseph and Roberta Dagenhart in Denver, Colorado on her beloved moms' birthday. She was a self-described mammas girl. She grew up in Parshall, Colorado on her family's small ranch along with 3 older sisters, a younger sister and brother. She had many special memories playing with her siblings, riding any horse, her and her sister Lou could get their hands on, building forts in the willows, flying down the hills


**Diamond Art!!!**
**New Arrivals in Crafts**
3-D Store
*Trophies & More*
130 South Montana • 683-4261 • Dillon
**Dillon's BIGGEST Little Store**



**Hotel Metlen**
Thur., Fri. & Sat.
**Open 7 pm**
**406-683-2335**
Available for catering & Private Parties
3 S. Railroad



FRINGE
salon & spa
EMILY-COSMETOLOGIST
MASON-COSMETOLOGIST
CRYSTAL-COSMETOLOGIST
CHANTYL-ESTHETICIAN
CALL TO BOOK AN APPOINTMENT
683-6522



Blacktail Health
Dr. Dan Downey
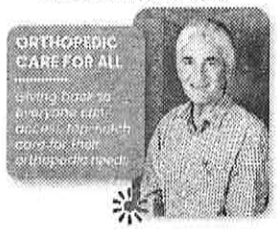

Schedule your appointment today!
125 E Glendale Street, Dillon
(406)683-4440 | blacktailhealth.org

**DILLON AUTO GLASS**
1075 NISSEN LN
DILLON, MT 59725
(406) 683-2846
JIM LINSCOTT, OWNER
WINDSHIELDS

FEATURING novus WINDSHIELD REPAIR
*Your local auto glass experts since 1982*

**THE POWER OF LOCAL**
Stockman Bank
DILLON | 406-683-1600
Member FDIC | Equal Housing Lender

**FRONTIER PLUMBING SOLUTIONS LLC**
**Brien Gregg,** *Owner-Master Plumber*
406-925-9532
Frontierplumbingsolutions@gmail.com
*Servicing all of Beaverhead County for Your Commercial and Residential Plumbing Needs*
**Licensed & Insured**

**The Rusty Edge Barbershop**
***Kimberly Borjas,***
Barber/cosmo
406.596.0751
**610 N Montana St.**
***Walk-Ins*** *Wednesday 12 -3*
***By Appointment***
*Monday & Thursdays 8:30 - 5*
*Tuesday 11-7*
*Wednesday 8:30 - 12*

**Dillon Rentals, LLC**
*Serving Beaverhead County For 16 Years*
***Great selection of rentals available.***
***Check out our webpage: dillonmontanarentals.com***
**Ed Hoerning**
21 N Washington Dillon MT 59725
**406-683-2475**

**Absolute Construction**
Construction Management
Homes, Cabins,
Remodels, Logs
Concrete to finish
T.J. Thomas
General Contractor
*925-2172*
*Dillon, MT Since 1991*

on sleds or makeshift skis as well as helping with the animals and large garden they always had. She told many stories of the wonderful childhood she had with many loving relatives such as her Grandmother Augusta and her great aunt Aunty Lou.

After graduating from high school Norma moved to Ridgeway, Colorado where her mom and uncles purchased a ranch. For the next several years Norma played an integral part in running that ranch alongside her mother. While helping on the ranch she continued growing in her love of horses as well as working as a waitress at the local diner and being an Avon Lady. She was an active member of the First Presbyterian Church of Ouray Colorado where she worshipped as well as played the piano. It was in Ridgeway that she fell in love with a handsome local cowboy, Frank H. Charles. After dating several years, they married in Ouray, Co. She moved to a small ranch that Frank ran with his parents. During their early years together, Frank worked for local ranches. Frank and Norma spent many hours riding the high mountain meadows of Colorado on their favorite horses. Norma on Lady or Redwing, Frank on Cheyenne all the while dreaming of owning their own ranch someday. In 1986 that dream came true when they bought a ranch in Baggs, Wy. They spent close to 20 happy years working side by side building their Black Angus cow/calf operation. They loved the ranch life, caring for their animals, making hay, riding good horses---they were in their element. In the early 2000's they decided to downsize. They sold the ranch and bought a small ranchette in Buffalo, Wy to be closer to Frank sister Joyce and her husband. They continued raising a few beef cattle as well as riding their beloved horses helping neighbors. They built many lasting and cherished friendships during this time. In 2020 with age taking its toll they downsized once again and moved into a small home in the middle of Buffalo. They continued to be active in their church and the senior center. In 2025 they moved to Dillon MT to be closer to family. While here her nephew Jason and family and niece Lesli and family enjoyed their company and helped care for them.

Norma leaves behind her devoted husband Frank who made

DILLON FAMILY DENTAL
**406-683-2550**
301 Southside Blvd.
**Dr. Justin Rhodes, DMD**
**Dr. Spencer Hughes, DMD**
**Dr. Eli Oliverson, DDS**

**MQ BUILDERS**
Custom Homes
Drafting & Planning
Land Development
Timber Framing
montanaqualitybuilders.com
(406)499-1138

VENTURE WEST REALTY
**Pam Neumeyer**
Realtor
Cell: 406-925-0292
www.venturewestrealty.com



THE DEN STEAKHOUSE & BAR
**HELP WANTED**
**Dishwasher**
**&**
**Cooks**
**725 North Montana Street**
**Dillon, MT**
**406.683.2051**
**website: dillondenmt.com**

**BLACKTAIL**
APPLIANCE REPAIR
**Shannon Maness**
**925-3632**

CAFE · WINE LOUNGE
ESPRESSO BAR
**ANGLER VILLAGE INN**
ESTD 2022
DILLON, MT
**Open Every Day**
Check out the Drive Thru
(406)-988-0065
Book a Room by calling or visit:
**www.anglervillagedillon.com**

Did you know there is a 24/7 crisis help line?
**Dial 988 to get help**
Or scan the code below to be directed to the Suicide and Crisis Lifeline website.

Mental Health Advisory Council

Dillon Electric, Inc.
Joe Esposito
Master Electrician
Where Quality and Service Come First!
Licensed & Insured Commercial & Residential
All Phases of Electrical Work
Pumps
Heating
406-925-0395
dillonelectric@yahoo.com
Dillon, MT 59725

We'll take the 'bite' out of seeing the dentist
Muriel K. Nikkels, DDS
Twin Bridges Dental
303 N Main St
Twin Bridges, MT 59754
(406) 684-5080


BEST OF THE WEST PROPERTIES
Corinne Welborn, Broker
406-925-9797

BARRETT HOSPITAL & HEALTHCARE
HOSPITAL
Barrett Hospital & HealthCare
600 MT Hwy 91 S
Dillon, MT 59725
406.683.3000
www.barretthospital.org
Emergency Care
Providers on-site 24/7 365 days a year
600 MT Hwy 91 S
Dillon, MT 59725
CLINICS
Primary and Specialty Care Clinics
30 MT Hwy 91 S
Dillon, MT 59725
406.683.1188
Monday - Friday | 8 am - 5 pm
Walk-In Clinic
30 MT Hwy 91 S
Dillon, MT 59725
Monday - Friday | 7:30 am - 4 pm

RIDGEWAVE COMMUNICATION
High Speed Internet from $60/month
Unlimited data
Internet for home and business
343 N. Montana St
Call or text Greg at 683-6598

LAKELAND
FEED AND SUPPLY
211 N Montana St 406-683-5197
Your local feed manufacturer and agronomy specialist.
Livestock and Bird Feed, Salt and Mineral, Pet Food, Fertilizer, Lawn Seed, Ground Squirrel Bait, Herbicide

HAIR CARE UNLIMITED
Total Hair Care for Men & Women
683-4711
Open Monday - Friday
New Season ~ New Hair
Debbie • Karen • Julie
Call for an appointment Closed Saturdays.
Appointments after 5:30 p.m. will be available.
122 N. Montana St Dillon, MT 59725

her last days better by being by her side continuously, her sisters Jean Culver of OR, Anamae Richmond of CO and brother Dave Dagenhart (Pat) of Denton, MT as well as many nieces and nephews and their families. She was preceded in death by her father Joseph A Dagenhart, her mother Roberta Hannah Beckett Dagenhart, her mother-in-law Edna Charles, her father-in-law Frank Charles, her sisters Joan Phillips and Louise Horn and their husbands as well as her sisters-in-law Joyce, Francine and Jackie and their husbands.

Norma will be remembered for her genuine love of the Lord, her undying love of her Frank, her gentle kind heart, her passion for horses, her blue eyes and her beautiful smile.

A graveside service for Norma was held on Monday, November 23 in Sheridan, MT.

Arrangements are under the direction of Brundage Funeral Home. Condolences for the family may be posted online at www.brundagefuneralhome.com

## John Davis Named Grand Marshal of Dillon's Parade of Lights

The Beaverhead Chamber of Commerce is proud to announce that John Davis has accepted the invitation to serve as Grand Marshal of Dillon's annual Parade of Lights on Friday, December 4, 2026, at 6 p.m.

We're honored to have John lead this year's parade in recognition of his hard work and dedication to Dillon. People like John remind us how fortunate we are to live in a community where neighbors give their time and energy to make life better for others.

John, thank you for all you do for our community and for being Dillon Strong!

## Parade of Lights Float Entrants Asked to Attend December 2 Meeting

The Beaverhead Chamber of Commerce asks every group with a float entered in the December 4 Parade of Lights to send a representative to a pre-parade meeting on Wednesday, December 2, 2026, at 6 p.m. in the upstairs conference room at Bank of Commerce in Dillon.

The Chamber will review important lineup and staging instructions and answer questions so each group knows where to go and what to expect on parade night.

For questions, please call 406-683-5511 or email info@beaverheadchamber.org.

Boxes & Packing Supplies now Available
THE STORAGE PLACE
406-683-6510
750 Thompsen Ave.


18 LAND Co
Kathy Peterson, Broker
(406) 865-0443
Homes for Heroes Affiliate
Rooted in the West
Residential - Farm & Ranch - Land
Recreational - Property Management
102 State Street, Dillon, MT 59725
kathy@18landco.com

Bitterroot Trading Post
J.D. Pape
NRA Pistol Instructor
• Firearms
• Ammo
• Optics
• Reloading Supplies
• Montana Gifts
408 E. Glendale St. • Dillon, MT 59725
btp59725@gmail.com • (406) 683-9844

DOERING TRUSSES LLC
Custom Engineered Trusses
WOODEN SURVEYING PRODUCTS
(406) 683-5690
doeringtrusses@outlook.com
EST. 2017

AirGrids
High Speed Internet
25+ mbps
No Data Caps, No Contracts, Just Internet.
(406) 924-9247
www. airgrids.com

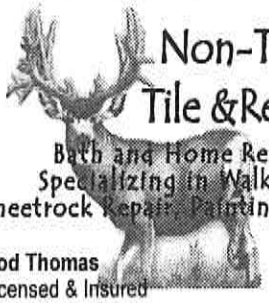
Non-Typical Tile &Remodel
Bath and Home Restoration
Specializing in Walk In Showers
Sheetrock Repair, Painting, Water Damage
Rod Thomas
Licensed & Insured
406-925-2401
Dillon, MT

MAD DOG TOWING
P.O. Box 1298
2375 Ten Mile Rd.
Dillon, MT 59725
406.683.3537
406.683.5414
Brad Reis, Owner
SLOW DOWN FOR TOW OPERATORS TOWING RECOVERY IT'S THE LAW MOVE OVER

ERA LAMBROS REAL ESTATE
21 E. Sebree St | Dillon, MT 59725
Residential • Land • Recreational • Investment
ZACK & TERRI MEDINA, Brokers
406.865.0334 | 406.865.0237
www.southwestmtrealestate.com
Find us on online:
ezackandterrimedina


MEDICARE ANNUAL ENROLLMENT IS HERE! TIME TO REVIEW YOUR PLAN!
MEET YOUR SENIOR HEALTH PROFESSIONAL
Rachelle Rebich, BSN- RN
OCT 15TH-DEC 7TH HOURS:
M, W, F: 8-5:00 PM
WEEKENDS: CALL FOR AN APPOINTMENT.
WALK-INS WELCOME, APPOINTMENTS ENCOURAGED!
SERVICES:
Medicare Education
Medicare Supplements
Medicare Advantage
Prescription Drug Plans
Dental/Vision plans
Fixed Indemnity Health
Final Expense
Travel Insurance
CONTACT:
Phone
406-209-9000
Option 2
Office
409 N Montana St
Dillon, MT 59725
Email
rachelle@harp.agency

## Festival of Trees

This is the last week to purchase Festival of Trees Tickets. Stop in at the Bookstore and pick up yours today!

## Christmas Stockings for our Veterans

It's that time again! The Auxiliary to VFW Post 9040 is once again providing Christmas Stockings for our Veterans. We will also be including our 49 soldiers overseas.

Your may provide an already stuffed stocking or an empty stocking or items to place in the stockings. All items must be in their original, individual packages. We close all the stockings with a brand new beanie and include a Christmas Card. Hard candy, jerky, small packages of chips or cookies, foil packages of meats (chicken, tuna), toothbrushes, toothpaste, small notebooks or game books, pens, pencils, playing cards, socks, gloves or any small item. Or even a donation towards items or freight for overseas.

Items can be dropped off at the 3-D Store, Monday thru Saturday 9 am to 6 pm. If you know of a Veteran that you would like to add to our growing list of over 100 please give us a call at 406-683-4261 or stop in 3-D!

## Bulldog Football Lands 22 on Frontier Academic All-Conference List

Montana Western had 22 players named to the list. To be eligible, student-athletes must be at least a sophomore in academic standing and maintain a minimum 3.25 cumulative grade point average (GPA).

***2026 Frontier Conference Football Academic All-Conference***

Aedan Baker – Challis, ID / R-JR
Scotty Dalen – Whitefish / R-FR
Connor Dunlea – Malin, OR / R-SO
Taylor Handlos – Dillon / R-FR
Tyson Hirrlinger – Sugar City, ID / R-SO
Sawyer Horne – Townsend / SO
Bryson LeCoure – Thompson Falls / R-FR
Arie McLaughlin – Florence / R-SO
Garrett Nelson – Firth, ID / R-FR
Eli Nourse – Dillon / SR
Carter Petre – Helena / R-FR
Brett Polich – Butte / R-FR
Colter Ramos – Missoula / R-SO
Isaac Rook – Coeur d'Alene, ID / R-FR
Canyon Sargent – St. Ignatius / R-JR
Tyler Schoen – Chinook / R-JR
Romeo Simpson – Aliamanu, HI/ SR
Bodie Smith – Whitefish / JR
Isaac Tolan – Great Falls / SO
Andrew Wagner – Florence / R-FR
Jacob Westberry – Hamilton / R-JR

BLUE COLLAR PROPERTY MANAGEMENT
Property Management That Works as Hard as You Do.
Serving Dillon, Anaconda & SW Montana
✓ Full-Service Property Management
✓ Trusted Tenant Placement
✓ Investment Partner Support
Call Courtney @ 406 925 9837
Courtney@bluecollarpropertymanagemnt.com


The Flu is Here!
Beef up your immune system for the holidays
Let us help you.
Vitamins • Herbs • Teas • Essential Oils
Gluten Free • Made In Montana
THE GOOD LIFE
406-683-9000
2 S. Montana St. ~ Dillon, MT 59725
Your Health-Full Living Store

1889 | INTERIORS
CUSTOM WINDOW TREATMENTS
INTERIOR DESIGN SERVICES
HunterDouglas ALTA WINDOW FASHIONS
CALL FOR QUOTE TODAY
406-683-6289 | info@1889interiors.com

DILLON'S ONLY LOCALLY OWNED PHYSICAL THERAPY CLINIC
Move Better, Live Healthier
THE NOTCH PT & WELLNESS
OUR TEAM IS EXPANDING! CLICK THE JOIN OUR TEAM TAB ON OUR WEBSITE FOR OPEN POSITIONS
www.TheNotchPT.com
(406)596-2793 610 N. Montana St. Ste #3 Dillon, MT

TOP OF THE HILL
Meats & Custom Sausages, LLC
HOME OF THE SMOKED 3 COURSE MEAL IN A TUBE
Smoked Dawgs, Logs Meat Stix & Various Fresh Sausages
WILD GAME PROCESSING
Your Meat in Your Meat Back. Sausage Included, Guaranteed!!
OPEN WEEKENDS CALL FIRST
Call first 406.498.4847

Twin Bridges Dental
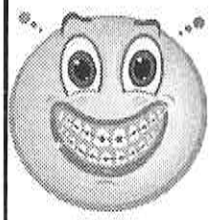
EmBrace Yourself!
Braces, Implants, Root Canals
Full Service Dental Office
303 N Main St
Twin Bridges, MT 59754
(406) 684-5080

## BEAVERHEAD CO. MUSEUM THRIFT

The Museum Thrift Store and the Christmas Store will be closed November 22, 23, and 24, 25 for the Thanksgiving holiday!

## BYWAY PUBLIC NOTICE

The Beaverhead County Road Department
Will be closing the Pioneer Mountains Scenic Byway and the Lemhi Pass from December 2, to May 15, 2027

## CALLING ALL SENIORS

***Lunch*** at the Senior Center, 126 S. Montana St. on Wednesdays from 11:30 am to 12:30. Nov. 25, Turkey, mashed potato and gravy, dressing, traditional green bean casserole, fruit salad, and dessert. December 2 Creamy Chicken Topped with Biscuits, Vegetable or salad, Fruit or Juice, Dessert December 9 Chinese Spaghetti Bolognese Vegetable or salad, Fruit or Juice, Dessert.

### Beaverhead Senior Commodity boxes

Beaverhead Senior Commodity boxes available
**Tuesday November 24th;** due to the holiday.
Please bring an empty box to
761 Kentucky for pickup between 9-11.
There will be no physical deliveries this month.
Questions please contact Mr. Russ at 406-498-1753

### 8th Annual Grocery Run

Montana Events Foundation is hosting the 8th Annual Grocery Run – A Thanksgiving Fun Run at Beaverhead Brewing Company on November 26th at 9AM. Entry Fee is a non-perishable item that will be donated to the Beaverhead Community Food Pantry.

Computer Solutions
(406) 660-7077

Computer Repair | Cell Phone Repair | Security Cameras

We fix Apple products.
Upgrades
New Sales
Training
Websites
Broken Screens
Data Recovery
We'll fix your bugs!


SAWTOOTH MOUNTAIN CONTRACTING, LLC
Licensed Electrical Contractor
• New Home Wiring
• Residential Electrical Service Work
Construction Contractor
• All Phases of Residential Construction
Dustin Rebich
(406)240-3648

Need help wrangling that computer?
Computer Rescue Service
Home & Small Business Tech Support
11 + Years Corporate Experience
406-660-0384
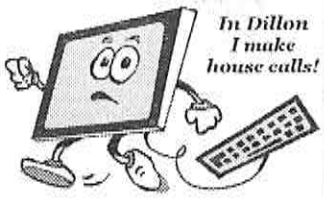
In Dillon I make house calls!

KNAPP LUMBER
Custom Cutting
Added 6 ft Ext Deck
Can cut up to 20x27 feet
1225 HWY 91 N.
Across from Big Town Pump
(406) 865-6066
(406) 660-1218

DILLON, MT
StageStop Boarding
All-Breed Dog & Cat Boarding
(406) 925-3712
www.stagestopboarding.com


CURTIS WINDOW COVERINGS
Featuring Hunter Douglas Fabrics & Norman Window Fashions
Over 40 Years Experience
Professional Installation & Repairs
Call For A Free Quote & In Home Consultation
Fred Curtis 925-2008 polarisite54@gmail.com

Los Koritas
Mexican & American Breakfast
HOURS
Monday-Saturday
10 am to 8:30 pm
Open Sunday
10 am - 3 pm
220 S. Montana Street
683-9368

POLARIS
WELLNESS & AESTHETICS
Botox, Vitamin Injections, IV therapy, Microneedling with PDRN/PDGF, Biostimulators, Semaglutide, Tirzepatide
Ka Rose, APRN, NP-C
BOOK APPOINTMENT:
www.polariswellness.org Call / Text: 406.239.6734
DILLON SPA SUITES 1039 E. GLENDALE ST

ELKS
683-5552
27 E. Center
Dillon, MT 59725
THE LODGE IS CLOSED FOR REPAIRS UNTIL THE FIRST OF THE YEAR. WITH FEW EXCEPTIONS, ALL UPCOMING EVENTS ARE CANCELLED AND WILL BE MOVED TO NEW LOCATIONS AS NECESSARY. WE WILL KEEP YOU UPDATED.

Medicare Basics, Enrollment, & Plan Options
No Cost Consultation



MEDICARE SOLUTIONS LLC
KIRSTEN LOVE
406-946-5109
230 E Glendale St, Dillon, MT 59725
medicaresolutions1@outlook.com
Scan Here

ALLEN
Landscape & Nursery
• Landscaping
• Irrigation Systems
• Tree Planting
• Nursery Lot
• Retail Storefront
Make sure to follow us on Facebook and Instagram for updates on what we're up to!
allen_landscape_nursery
Allen Landscape & Nursery
16 Pierce Drive
Dillon, MT 59725
(406) 683-4243
allenlandscapenursery@gmail.com
www.allenlandscapenursery.com

## Montana Western MBB Clipped by LC State, 73-61

The Montana Western men's basketball program (3-3) fell to LC State (3-3) 73-61 in Idaho.

NOTABLES - Matthew Kinzeler shot 83.3 percent from the field. Joshua Whiteside scored in double figures for the fourth-straight contest.

LEADERBOARD - Joshua Whiteside paced UMW with 15 points, followed by Matthew Kinzeler with 14. Marje Windfield tied for the game-high with six rebounds while also pacing the team in assists (two). Windifeld, Whiteside, Deron Lear, and Aries Lewis each came away with one steal. Naeem Colston and Gabe Hatler posted one block apiece.

GAME SUMMARY - The hosts came out firing in the first half, opening up a 13-point advantage midway through the opening 20 minutes. The Bulldogs cut the lead to as few as three, but the Warriors pulled away again, leading by 11, 37-26, at the break. UMW shot 47.6 percent (10-21) from the field, 25.0 percent (1-4) from deep, and 62.5 percent (5-8) from the stripe in the first half.

Western struggled offensively in the second frame, allowing LC State to stretch its lead to as many as 20 late in regulation. UMW made a run over the final minute and a half, but couldn't close the gap and the Warriors walked away with the 73-61 win.

PERFORMANCE
TRUCK & AUTO
Auto Repair & Maintenance, Oil Changes, Air Conditioning Work & much more.
Open 8 to 5 • Mon - Fri
200 S Montana St.
Dillon, MT 59725
406-683-3681
John Paddock, Owner, Technician
Matt Nyquist, Tanner Odenrider, & Zack Moore Technicians

BEAVERHEAD GLASS
Reflections of Quality
Products & Service
Beaverhead GLASS
683-5037
AUTO · RESIDENTIAL COMMERCIAL
Commercial - Auto - Residential



Milgard WINDOWS & DOORS
105 S Atlantic Street Dillon, MT 59725
(406) 683-5037 Fax (406) 683-5074
Beaverheadglass.com

## The American Legion Post 20 Health Equipment Loan Program

The American Legion would like to thank the Dillon community for its amazing and continued support of the Health Equipment Loan program. Your donations are appreciated. All health equipment is available for anyone in need. You do not have to be a veteran.

As a reminder, it is the individual's responsibility to thoroughly clean the equipment prior to returning it. Recently we have had equipment dropped at our storage facility located near the Search & Rescue building, or at our meeting hall on Glendale Street with no contact information. Unless you notify a volunteer, or include your name on the equipment, it is impossible for us to know who returned it.

We ask that you please contact Jodie Jolly at 406-925-3563, Dick Jackson at 406-461-0325, Frank Allen at 406-660-7022, or Sharon Andersen at 406-660-1231 to assist with any returns.

Mark McGinley, Commander,
American Legion Post 20

DECKER SERVICES
For all your project needs



Offering RV Repair
Greg Decker
406.660.7042
Licensed & Insured

HOFFMAN TILE & FLOORS
• SHOWERS
• CUSTOM TILE
• LAMINATE PLANK
• VINYL PLANK
hrhoffman31@gmail.com
H.R. HOFFMAN 406-925-3804

219 S Idaho
406.925.5115
The Shop
Tarna, Amy, Karly
Hair & Nails

**Reiser Management**
Serving Owners, Tenants, and Communities
**Jonny & Parker Reiser**
Licensed Property Manager
jonny@reisermanagement.com
parker@reisermanagement.com
24 East Sebree Street 406.300.4580

**Starkel Dental**
Fridays, Saturdays & Some Thursdays
**122 E GLENDALE ST.**
**406.925.5806**
*Call to set up an appointment*

**Prairie Bible Church**
1030 E. Sebree, Dillon, MT
Sunday service 10 a.m.
*Watch messages on our website:*
*www.pbcdillon.org*
ASL deaf interpretation



Cribbage Night at
**The Tabletop Vault**
26 E Bannack, Dillon, MT
Every Tuesday Night at 6:30!
$5 buy-in with prizes for the top finishers!

## 28 Montana Western Fall-Sport Student-Athletes Receive NAIA Scholar Athlete Recognition

This award recognizes student-athletes in football, men's cross country, men's soccer, women's cross country, women's soccer and women's volleyball who have excelled academically. 28 Montana Western athletes made the list.

To qualify students must maintain a minimum cumulative (GPA) of 3.5, appear on the eligibility certificate for their sport, and have attended their institution for one full year.

2026 NAIA Scholar Athletes - Football
- Aedan Baker – DB (Challis, Idaho / R-JR)
- Andrew Wagner – LB (Florence, Mont. / R-FR)
- Arie McLaughlin – DL (Florence, Mont. / R-SO)
- Bodie Smith – DB (Whitefish, Mont. / JR)
- Brett Polich – OL (Butte, Mont. / R-FR)
- Bryson LeCoure – LB (Thompson Falls, Mont. / R-FR)
- Canyon Sargent – LB (St. Ignatius, Mont. / R-JR)
- Carter Petre – DB (Helena, Mont. / R-FR)
- Colter Ramos – TE (Missoula, Mont. / R-SO)
- Eli Nourse – WR (Dillon, Mont. / SR)
- Garrett Nelson – DL (Firth, Idaho / R-FR)
- Isaac Rook – DB (Coeur d'Alene, Idaho / R-FR)
- Jacob Westberry – LS (Hamilton, Mont. / R-JR)
- Maxwell Williams – WR (Vashon, Wash. / SO)
- Scotty Dalen – TE (Whitefish, Mont. / R-FR)
- Taylor Handlos – OL (Dillon, Mont. / R-FR)
- Tyler Schoen – DL (Chinook, Mont. / R-JR)
- Tyson Hirrlinger – DB (Sugar City, Idaho / R-SO)

2026 NAIA Scholar Athletes – Cross Country
- Brody Henry – SR (Havre, Mont.)
- Kylee Wyatt – JR (Omak, Wash.)
- Olivia Heiner – SR (Ronan, Mont.)
- Tristan Von Bargen – SO (Tenino, Wash.)

2026 NAIA Scholar Athletes – Volleyball
- Dani Brown – OH (Fair Oaks, Calif. / SR)
- Kennedy Lingenfelter – MB (Clovis, Calif. / SO)
- Nora Dominick – MB/OPP (Wilsall, Mont. / SO)
- Savana Warburton – OH (Joliet, Mont. / JR)
- Sophie Worden – S (Vancouver, Wash. / SR)
- Taylor Ketchum – L/DS (Billings, Mont. / JR)

DEERE CREEK EXCAVATION
Your local, full-service excavation & gravel company, delivering expert dirt work, water management, stream restoration, and quality gravel. Committed to precision and quality workmanship for residential and commercial projects.
*Give us a call today!*
*406.660.2385*
*Locally owned and operated since 2012*

**TERMINUS**
DISTILLING COMPANY
**CLOSED**
**THIS WEEK**
**PREORDERS**
**MUST BE PICKED UP**
**BY NOON ON**
**WEDNESDAY**

McDonald's
**NOW HIRING**
**$15/hr**
**any day any time up to 40 hr per week**
*apply online at mchire.com*
576 No. Montana

**El Chapulin**
**705 N Montana St,**
**(406) 925-9836**
**Open**
*Tuesday - Saturday*
8:30 am - 8 pm
*Sunday*
8:30 am - 5 pm
***Breakfast, Lunch & Dinner***

**D & L's Sweetwater Goods**
MMJ DISPENSARY
**THRIFT SHOP**
**LOCAL 420**
**GIFTS & GLASS**
1030 Selway Drive
683-6100

**CLEAN CUT TREE SERVICES**
***Regan Patterson***
***Insured***
True Nobel Pruning Climbing & Tree Removal
**Call 406-902-9115**

bethechange406.org
Be the Change
406
Coalition
***Empower Youth.***
***Engage Parents.***
***Eliminate Substance Misuse.***

Angela Macdonald
REAL ESTATE
Full Service Real Estate · Local Expertise



Broker, BRO-127922
(406) 596-2515
amacdonaldrealestate@gmail.com

The Bank of Commerce
YOUR BANK of a lifetime
www.bofc.bank
©FSM

the GALLERY
PICTURE FRAMING | POTTERY
MONTANA MADE GIFTS
Mark Boka, Owner
406.683.5114
34 N Idaho #2, Dillon, MT
thegallerydillon@gmail.com
Open Monday - Friday 10 am - 5 pm

MAC'S LAST CAST
Dillon, Montana
SPECIAL
Hand Pressed
Chicken Fried Steak
Prime Rib Nights
Friday & Saturdays
26 S. Montana St. • 683-2444

MIGHTY OAK
MERCANTILE
Getting Back To Your Roots
34 N Idaho St, Suite 1
Dillon, MT 59725
mightyoakmercantile.com

THE GOLDEN BAR
Wed: Ladies Day!
Buy 1 Get 1
Thurs: "Nifty 50!" Progressive
Drawing @ 6 PM!
Fri: P.O.E.T.S. Game 6-9 PM
Next Karaoke- Oct. 31
8 N. Montana St.
406-988-0047

## CITY ZONING COMMISSION

Tuesday, November 24, 2026 at 7:00 PM
City Council Chambers - Regular Meeting Agenda

1. Call To Order
2. Discuss/Approve October 5, 2026 Meeting Minutes
3. Discuss Proposed Taco Bell Project
4. Update on Fence Re-location for Northwestern Energy
5. Public Comment on Items of Significant Public Interest Not on the Agenda and Within the Jurisdiction of the Zoning Commission

## Auditor James Brown Shares Tips to Help Montanans Avoid Scams During Holiday Season

State Auditor James Brown is sharing tips to help Montana consumers spot and avoid fraud schemes this holiday season.

Scammers frequently use Giving Tuesday, a day of charitable giving on the Tuesday after Thanksgiving, as an opportunity to defraud people by impersonating a legitimate charity. Americans lost nearly $8 million to charity scams in 2025, more than $3.4 million of which was taken from victims over the age of 60, according to the FBI.

The Federal Trade Commission recommends people research charities thoroughly before donating and exercise caution if someone requests payment via cryptocurrency, gift card, or money wire.

Additionally, fraudsters exploit the increase in online shopping during the holiday season by perpetrating:

- **Non-delivery scams** – someone pays for goods or services found online but never receives them.
- **Non-payment scams** – someone ships purchased goods or services but never receives payment for them.
- **Auction fraud** – someone purchases a product that was misrepresented on an auction site.
- **Gift card fraud** – a seller asks someone to pay with a pre-paid card and steals the funds without providing goods or services.

Fraudsters often initiate their schemes via phone calls, text messages, emails, dating apps, and social media. Unsolicited communications, especially those that lead into financial conversations, are a red flag of fraud.

Discuss major financial decisions with a trusted family member, friend, or financial professional if you are suspicious of a transaction.

Montanans can contact the Auditor's office at 406-444-2040 or find more information online at csimt.gov.

Crawford
Digital
Solutions
Live Streaming Services
(406) 660-7041

PAY DIRT
CLEANING
• Help for busy families
• Offering monthly cleaning packages
• Bonded and Insured
406.596.2887
jessica@paydirtcleaning.com
www.paydirtcleaning.com

Granny's CLUB
OPEN LATE DAILY!
HOT Machines | COLD Beer
Package Liquor | Pool Table
Dart Boards
NO BINGO NOV. 25th
134 N. Montana St.
Bingo Wednesday 7 -9 PM
406-683-4872

Granny's grill
OPEN Thanksgiving 11a-8p
Traditional Dinner 3pm
NO reservations required,
there will be PLENTY
Taco Tuesday - Pork Green Chili Street Tacos with fresh corn chips
Scratch Made Soup - Garden Veggie
Grill Hours
Mon. - Wed. 11 am - 9 pm
Thur. & Fri. 11 am - 10 pm
Sat. 8 am - 10 pm • Sun. 8 am - 9 pm
BAR OPEN LATER

YOUR LOCAL
MEDICARE RESOURCE
MEDICARE OPEN ENROLLMENT
October 15th - December 7th
▪ Medicare Supplements
▪ Medicare Advantage
▪ Prescription Drug Plans
▪ Dental/Vision Plans
After-hours appointments available.
Please stop in or call Nye Insurance Agency.
(406) 683-1250
NYE INSURANCE AGENCY



GROUNDHOG
EXCAVATING & MINING CONTRACTORS
Nathan Hunt
406-439-5362
Excavation, Dozer, Dump Truck Services, Septic Systems, Foundations and more.
We are a full service excavating contractor serving Beaverhead, Madison, Jefferson & Silver Bow Counties

# Dillonite Advertiser

*Published by Womack's Printing Place, dillonads@womacksprinting.com 126 N Montana, Dillon, MT 406-683-4903*

**Available on the web from: www.dillonite.com** **Advertising deadline 3pm - Monday through Friday**



## NEW SERVICE IN DILLON!

***Ladies - do you want to get rid of all that unsightly facial hair & get a great exfoliation painlessly?!***

***DERMABLADING IS HERE!***

***Rylee Whitman, Master Esthetician, is now performing this service at Maidenrock Day Spa!***

***ONLY*** $75 through 12/31/26

Call or text today to get in 406-491-4586.

**KRENZELpainting**

***Call for free estimate***

***970-420-6268 or 406-683-5695***

Window Restoration Screens

*Dillon, Montana*

**Southwest Chemical Dependency Program**

***Open Mon., Wed., Thurs., & Fri.***

***8 am - 5 pm***

730 N. Montana

Dillon, MT 59725 • (406)683-4305

** LICENSED & INSURED **

JAKE'S FLOORING & INSTALLATION

• Carpet

• Laminate

**Jake Hales**

406-925-3500

18LANDCO.COM



Keith Handlos, Broker

**See us for all of your real estate needs**

*406-925-1814*

102 State Street

1/23- WC BILL

**STEADMAN**

BUILDING, LLC

***Specializing in Overhead Doors***

***Seamless Rain Gutters.***

Licensed & Insured Contractor

Dillon, Montana

**Chandler Steadman • 406.660.2763**

3/14- WC BILL

BARRETT HOSPITAL & HEALTHCARE

***We're Hiring!***

*Join a team that cares.*

*Whether you're an experienced professional or ready to start your healthcare journey,* ***Barrett Hospital & HealthCare*** *has a place for you.*

- *Competitive benefits*
- *Supportive team culture*
- *Make a real difference every day*

*Visit www.barretthospital.org/careers*

***Your career. Your community. Your hospital.***

747 General Contracting DILLON, MONTANA

*New Wood Construction*

*Residential & Commercial*

*Steel Buildings*

**747 General Contracting, LLC**

**Lane Miller**

**406.490.2093**

3/4-wc bill

747generalcontracting@gmail.com

**RIGHT TURN CLYDE RV PARK**
Open for business at Highway 91 N. & Klasen Lane
Call for Rates 406-660-2276
www.rtcrvpark.com

**TRAILER SALES, SERVICE & REPAIRS**
Lights, brakes, axles, electrical, welding and metal fabrication. Full line of trailer tires at competitive prices. Skid Steer and Telehandler service available with operator, and a full line of attachments to tackle any job. Your trailering solutions professionals.
Stock Drive Trailer Sales, LLC
1101 Nissen Lane Dillon, MT
406-949-6070
stockdrivemt.com or find us on Facebook @stockdrivemt

**HELP WANTED** 9/2- WC BILL
St. Rose of Lima Open positions:
Part time Religious Education Coordinator
& Part time Bookkeeper
226 S, Atlantic St. Dillon, MT 59725
(406)683-4391
email: strosedillon@yahoo.com

**FOR SALE**
2009 Yamaha 700 4 wheeler. Snow plow, hand warmers, thumb warmers. 3187 miles $3500.
Call 406-925-0831

**FOR RENT** 9/14 WC BILL
Nice 2 bdrm, 1 bath duplex in quiet mature complex. W/D hookup, water, garbage and storage shed included. No pets/No smoking. Deposit, references and one year lease required. $800/mo
Call 406-660-5742

**HELP WANTED** 11/11- WC BILL
Laborer/Carpenter
No experience needed. Drivers license required. Must be able to lift up to 75lb. Offering PTO & IRA Match. Laborer starting $20/hr DOE. Carpenter Starting $25/Hr DOE. Call 406-660-1313

**FOR RENT** 11/4- WC BILL
411 N Montana Street
HIGHLY VISIBLE OFFICE SPACE. VERY CLEAN. Three offices, bath, reception area, off-street parking, private entrance. Landlord pays all utilities except internet.
Dillon Rentals LLC
21 N Washington
406-660-4802

**FIREWOOD** 12/21PD
Firewood for sale 406-596-5227

**GARAGE SALE** 11/24-25
Black Friday Christmas Garage Sale Friday 9 - Noon. 234 Ranch Drive. Lots of Christmas items & More!

**HELP WANTED** WC
Are you a reliable, caring & compassionate person that needs a flexible job? Home Care Montana is currently seeking part-time PCAs / CNAs for our Dillon area.
406-582-1680

**HELP WANTED** 5/5- WC BILL
Anderson Fencing is hiring for field/fence workers, full time, competitive pay. Send resume to andersonfencing@gmail.com or come in and apply at 40 Taylor Dr, Dillon, MT 59725.

**FOR RENT** 10/20- WC BILL
Large very nice apartment for rent available 11/1. NS/NP
Washer & Dryer. Close to campus.
For viewing appointment
Call 307-231-3160
or Text 307-231-0403

**DO YOU NEED HOMECARE HELP?**
10/29-11/28 PD
Meal preparation, Laundry
Light housekeeping, Errands
Shopping, Yard and garden
Loving caring individual to help with whatever you need. Dillon area. Please call 406-261-3922

**NOW HIRING – FULL-TIME REGISTERED NURSE**
11/11- WC BILL
Honeybee Hospice in Dillon, MT is seeking a compassionate and dedicated Full-Time Registered Nurse (RN) to join our growing team! This position provides individualized nursing care, symptom management, patient and family education, and coordination of care for hospice patients. We are looking for a dependable nurse with strong clinical judgment, excellent communication skills, and a passion for providing compassionate end-of-life care.
We Offer:
- Competitive compensation
- Supportive, team-oriented work environment
- Meaningful, rewarding work
- Opportunities for professional growth

Applicants must hold a current Montana RN license. Hospice experience is preferred but not required. Make a difference where it matters most. Join the Honeybee Hospice team!
For more information or to apply, please email sable@honeybeehospice.com.

**FOR SALE** 11/18- WC BILL
Brand new Thermador SS dishwasher retails for $1399 – yours for $1100 including delivery in Dillon area. Emerald Model # DWHD640EFM @ Thermador.com for specifics. Private party at 406-596-0420.

**WANT TO BUY**
Looking for old cast iron or old Ruana Knives.
Call Jim 406-596-0232

**HELP WANTED**
10/22- WC BILL
MEA is seeking a full time Propane Delivery Driver
Job Duties:
1. Deliver propane to customers
2. Performs simple maintenance on trucks
3. Load and unload product
4. Maintain daily truck reports
5. Assist with taking physical inventories
6. Attends schools and meetings as required
7. Performs other duties as assigned

Requirements:
- High School Diploma or equivalent
- 21 years of age
- Valid Class B CDL including Tanker, Air Break and Hazmat endorsements.
- Must be able to pass a pre-employment DOT physical, drug test and Homeland Security Background test
- Must be able to work with and communicate well with others.
- Proficient verbal and written communication skills.
- Knowledgeable with computers.
- Lifting, pushing, pulling, bending and climbing in and out of trucks
- Must have a willingness to work outdoors and drive in all weather conditions.
- Must maintain a professional image

Montana Energy Alliance is a drug free work place.
We offer competitive wages, benefits and a 401K package. $25- $30/hour DOE. Please drop resume and cover letter off at 300 Cleverley Dr., Dillon, MT Montana Energy Alliance, LLC is an Equal Opportunity Employer.

**NOW HIRING – ON-CALL REGISTERED NURSE**
11/10- WC BILL
Honeybee Hospice in Dillon, MT is seeking a compassionate and dependable PRN On-Call Registered Nurse to join our team. This position provides after-hours nursing support, symptom management, and comfort care to hospice patients and their families.
Flexible scheduling with competitive compensation, on-call standby pay, additional pay for call-outs, and mileage reimbursement. Must hold a current Montana RN license. Hospice experience preferred but not required. Join our team and make a meaningful difference in the lives of patients and families in our community!
For more information or to apply, please email sable@honeybeehospice.com.

**Wild Game Processing**
Cutting, Grinding & Vacuum packing Call Gerry at 406-925-1671

HANDYMAN
Handyman
HANDYMAN
HandyMan

♦D ♦D

## Diamond D Construction

of Dillon
Dave Cullen, Contracting
(406) 660-0860
davecullen28@yahoo.com
www.diamonddconstructionofdillon.com

**For all your handyman needs**

♦Trim ♦New Construction
♦Logs ♦Concrete
♦Siding ♦Renovation
♦Remodel ♦And Little Stuff



## Our Savior's Lutheran Church

*10:30 - Church Service*
*Adult and Youth*
*Sunday School @ 9:30*

*Pastor Lance Morrison*
715 E Bannack, 406-683-5374
oursaviorlutheran@yahoo.com

**Retired Rentals for Sale**

RAW RENTAL ADVENTURES WEST

BEAVERHEAD
ADVENTURES
ALL SEASON OUTDOOR RENTALS

406-925-9059
DILLON 480 N. MONTANA ST
BeaverheadAdventures.com

RATTLE SNAKE CREEK ALPACAS

## Rattle Snake Creek Alpacas

Mens & Women's Boutique
Handmade Alpaca Apparel
***Call to schedule a farm tour to meet the Alpacas***
From 11- 5 p.m. Monday - Thursday
23 S Idaho St. • 925-1257



Amanda MacDonald, Administrator
p. (406) 683-4002
e. southside@seniorcaremt.com



Amanda MacDonald, Administrator
p. (406) 683-4002
e. southside@seniorcaremt.com

RENAISSANCE
SENIOR CARE
*"Enlightened Elder Care"*

Become Part of The Family

With two homes in Dillon, you'll be able to find the home-like environment that's right for your loved one.

ALL-INCLUSIVE MONTHLY RATES

We provide a comfortable, caring atmosphere designed for the special needs of aging Seniors. In our home-like setting, your loved one will receive customized home-cooked meals, activities, and the specialized care for your loved one's personal needs including Alzheimer's and Dementia.

We have rooms available for Medicaid.

**ST. Rose of Lima &**
**St. John the Apostle Mission-Melrose**
226 S, Atlantic St. Dillon, MT. 59725 • (406)683-4391
email: strosedillon@yahoo.com | www.strosedillonmt.org
Come and join us for our weekday and weekend celebrations of the Eucharist.

**New Parish Mass Schedule**
**Dillon weekday Mass:** 7:30 AM Wed. Thurs & Fri. unless otherwise noted
**Reconciliation Dillon:** 3:45-4:30 PM Sundays
**Dillon weekend Mass:** Sundays at 9 AM & 5 PM
**Melrose weekend Mass:** Saturdays at 4 PM
**Reconciliation Melrose:** 3:30-3:45 PM Saturdays
**New Parish Office Hours:** 10 AM - 1 PM Mon. - Thurs. or by appointment
*Closed Fridays, Weekends, and Holidays*

9/9- WC BILL A

BLACKTAIL MECHANICAL
DESIGN & SOLUTIONS
***Designed with Purpose.***
***Coram Deo***

Engineered solutions for agriculture, mining, and manufacturing.

MACHINE DESIGN · CAD & DRAWINGS
CONTROL SYSTEMS & PLCs · FABRICATION

**406-613-8752**
BlacktailMechanical.com · Dillon, MT

GRAND
STORAGE, LLC

## STORAGE

2 DILLON LOCATIONS
& IN POLARIS !!

We have 3 facilities with the best customer service, security and convenience around! Committed to offering you exceptional value for your hard-earned money.
Give us a call or book online today!

*Variety of Unit Sizes
*Covered RV Storage
*Commercial Shops

Visit Our Website
www.grandstoragellc.com

Highway 91 NORTH
Highway 91 SOUTH
Polaris, MT
406-596-0251



DISCOUNTS AVAILABLE!

4013- WC BILL

**Stephen Van Marter**
Van Marter Interior Finishing LLC.

406-865-0699

Residential, Commercial, and Remodels Welcome!

- Drywall hanging
- Taping
- Texture
- Plaster
- Paint

Licensed and Insured

# Dillonite Advertiser

*Published by Womack's Printing Place, dillonads@womacksprinting.com 126 N Montana, Dillon, MT 406-683-4903*

**Available on the web from: www.dillonite.com Advertising deadline 3pm - Monday through Friday**

MONTANA TOBACCO QUIT LINE
1-800-QUIT-NOW
Get 8 weeks of FREE patches, gum or lozenges
SHIPPED STRAIGHT TO YOUR DOOR!

No Job Too Small
ALL TAPED UP, LLC
Painting • Drywall
Carpentry • Brick Remediation
GORDEN MCNEES 406-490-7827

CSI INSULATION
RESIDENTIAL & COMMERCIAL
SHAWN ISHLER
406-544-9393
POLYURETHANE & CONVENTIONAL

130 Fox Farm Rd
Dillon, MT 59725
406-925-1958
FOX FARM AUTO
RAYMOND THOMPSON
OWNER
Call for Oil Changes & Detailing
10/11- WC BILL

SLE LLC
Straight Line Engineering
FENCING CONTRACTOR
*Specializing in farm and ranch fencing*
Phillip Noel, Owner
406-490-8920 p_noel05@yahoo.com
Licensed and Insured
5/10 WC BILL

**Brundage Funeral Home**
Professional care in a personal way
**300 S Atlantic**
**Dillon, MT 59725**
**406-683-2112**

Dave Santos
Drywall
*Specializing in • Taping • • Texturing •*
LICENSED AND INSURED
406-548-2290

Badger Pass SEPTIC LLC
**406.683.6227**
- Portable Toilets
- Septic Pumping

6/25- WC BILL

**Dell Merc Store**
Dell, MT
Come out & enjoy our gift shop
Get Montana raised Prime beef
**"Ranch to Plate"**
Get your fuel hot & cold drinks
Lotto tickets & Cabin Rentals
**Your one stop shop for your adventures**
*Fuel • Groceries • Gift Shop*
*Feed Store • Hunting • Fishing*

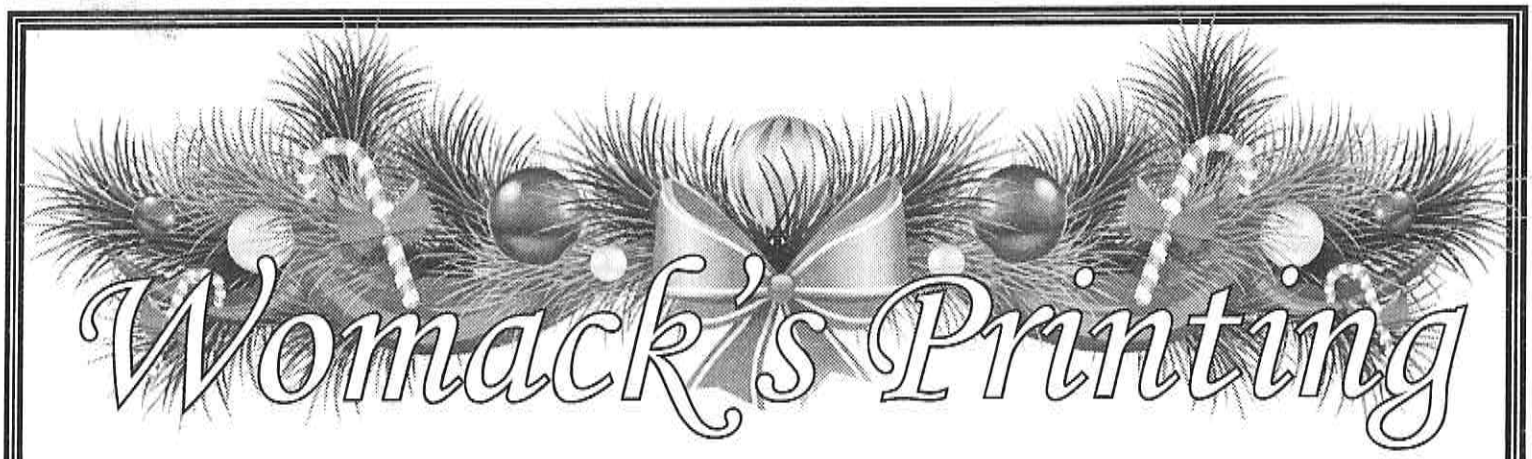

# Womack's Printing

## Customer Appreciation

# Holiday Giveaway

## $50 Town & Country Gift Card

## Drawings held

## December 2nd, 9th, 16th & 23rd

**Special Bonus Drawing**
**for Small Business Saturday!**
**We will be open from 10 am - 4 pm**
**Saturday November 28th**

Must be 18 years old or over to enter
No Purchase Necessary.

**Receive an extra entry with a $5 or more purchase.**

# Dillonite Advertiser

Published by Womack's Printing Place, dillonads@womacksprinting.com 126 N. Montana, Dillon, MT 406-683-4903
Available on the web from: www.dillonite.com
**Ad & Insert deadline 3 pm Monday - Friday**



**Bicentennial Apartments – Accepting Applications**

Senior/Disabled for 0 and 1 BR units. Market Base Rent / LIHTC program restrictions apply.

**We are running a special**

- Rent is 750.00 a month
- Deposit fee waived
- 1-month free rent.

*Utilities included are Heat, Electricity, Water, Sewer and Garbage*

- On-site laundry
- Gazebo Area
- Garden spaces,
- Carport,
- Bus access,
- on-site maintenance.
- Secured night entry.

**Call (406) 683-2727 or visit 76 W Center ST. Dillon, MT 59725 9:00-5:00** 11/24-12/31 BILL

FOUR O SIX SPRINKLERS 2026

*NOW SCHEDULING FOR WINTER BLOWOUTS AND SNOW REMOVAL! CALL US TODAY!*

**Call or Text Josh at 406-231-2304**
**Call or Text Amanda at 406-231-5180**

11/20-12/21 BILL P

BEAVERHEAD RIVER COMMUNITY CHURCH - SBC

Join us with Pastor Steve Culver
Sunday Mornings:

- **9 am BRU Study**
- **10 am Worship Service**
- **11 am Fellowship with Coffee/Snacks**

Wednesday Nights

- **Fellowship 5:30 - 6 pm Wed.**
- **6 pm Adult Study**

1100 E. Bannack Street
406.988.0096

1/26- WC BILL WF

***Ignite your imagination & delight your senses!***

**Dillon Concert Association presents live music:**

# Going Gershwin: Ryan and Ryan

*Piano Duo*

**Monday, November 30, 2026**
**UM-Western Beier Auditorium**
**7:30 pm**

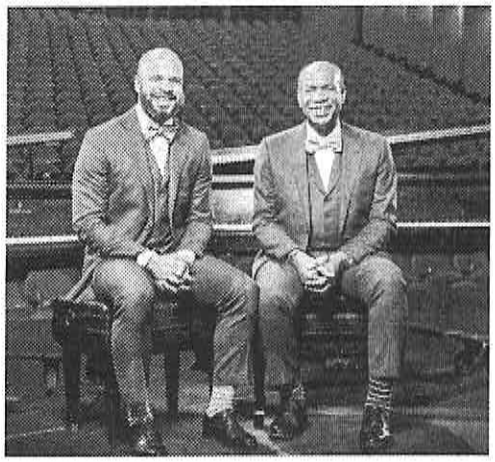

**Sponsors:** Karl & Toni Sullivan
**Co-Sponsors:** Krista De Groot
Aggie Helle
Dr. George Johnston & Mary Jo O'Rourke
**Season Sponsors:** Elizabeth Garry
Kathy Heller
Gary & Kerstin Lorenzen
Graeme & Beverly McDougal in honor of Joan McDougal
Paul & Janet Tatarka
Tom & Phyllis Welch
Richard & Dorothy Wheeler

***Adults $30; College $15; High School/Youth $10 at the door or https://dillon-concert-association.square.site/***

5/4 BILL

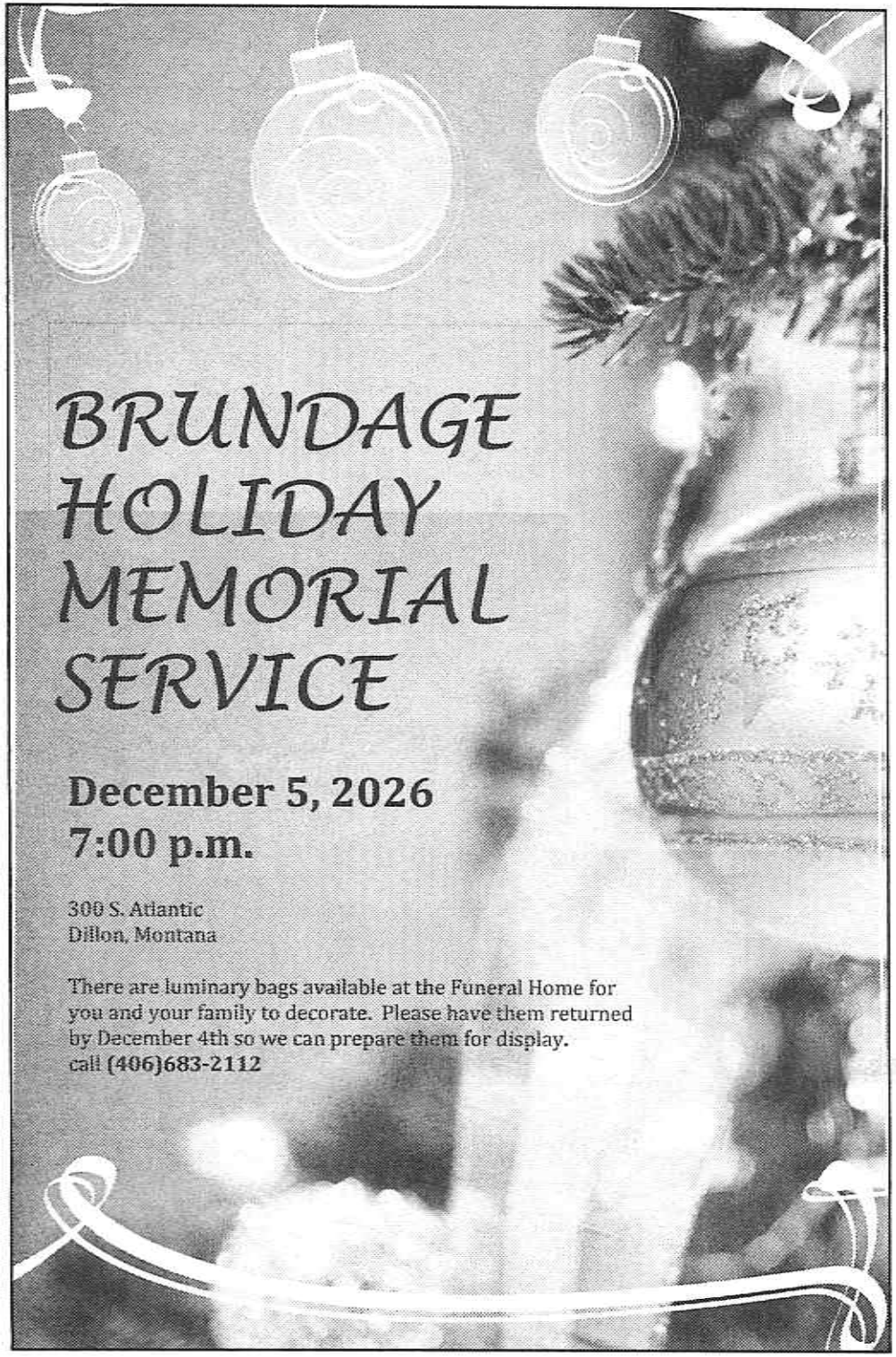

# BRUNDAGE HOLIDAY MEMORIAL SERVICE

**December 5, 2026**
**7:00 p.m.**

300 S. Atlantic
Dillon, Montana

There are luminary bags available at the Funeral Home for you and your family to decorate. Please have them returned by December 4th so we can prepare them for display.
call (406)683-2112

## Beaverhead County Museum is Celebrating our 4th Annual Christmas Nativity Scenes Exhibit!

**Help us celebrate the season, share your Nativity Scene with the community!**



**Bring your Nativity Scene to display at the museum! We would love to showcase your treasured piece and hear its special story. All Nativity Scenes will be handled with care and securely displayed.**

### IMPORTANT DATES:

**Nov. 17-Dec. 3: Nativity Scene Drop-Off: Bring your Nativity Scene to the museum Monday-Friday. 10 a.m.–3 p.m. 15 S. Montana St., Dillon or call to make arrangements 406-683-5027.**

**Dec. 4: Christmas Stroll! Museum open 4-8 p.m.**
**Dec. 4-17: Visit the displays, Monday-Friday, 10 a.m.–4 p.m.**
**Pick-Up: Week of Dec. 17 or after Christmas.**

### CHRISTMAS CAROLERS WELCOME!



**Gather your church, community group, or friends and share the joy of Christmas through song! Join us in front of the museum during the Christmas Stroll. Performances begin at 7 p.m., with 15-minute time slots. Interested groups, please contact Mark McGinley to sign up. No sound equipment needed just the beautiful sound of your voices filling the Christmas air!**

**To participate or for more information, contact:**

**Mark McGinley: 406-865-0119 | mark.mcginley@mycacademy.gov**

**Candi Whitworth: 406-683-5027 | bvhdmuseum@hotmail.com**



**FREE ADMISSION – EVERYONE WELCOME!**
**Donations appreciated.**

# Dillonite Advertiser

Published by Womack's Printing Place, dillonads@womacksprinting.com 126 N. Montana, Dillon, MT 406-683-4903
Available on the web from: www.dillonite.com
**Ad & Insert deadline 3 pm Monday - Friday**



TURNEY REPAIR
& TOWING, LLC
Brandon & Toree Turney – Owners 406-683-3500
2050 Overland Road 406-683-6273 fax
Dillon, MT 59725
~WE ARE AVAILABLE 24/7~

MORRISON
HEATING AND COOLING
**Contact us for all your HVACR needs**
- Residential and commercial HVACR
- Certified HVACR Technicians & Installers

**CALL NOW**
Kenneth Morrison
& Raymond Morrison
**406.596.5951**
1/8- WC BILL

1/8- WC BILL
**RAPID ELECTRIC & CONSTRUCTION**
NOW COLLABORATING WITH
**MORRISON HEATING & COOLING**
CONTACT US FOR ALL YOUR ELECTRIC, HVACR NEEDS.
- RESIDENTIAL & COMMERCIAL HVAC
- MASTER ELECTRICIAN WITH 30 YEARS OF EXPERIENCE AND 2 REGISTERED APPRENTICES
- CERTIFIED HVACR TECHNICIANS & INSTALLERS

CALL 406-660-2688

**PRIVATE DRIVER**
Roscoe Lagge
406.690.6059
Airport and Transfers
Deliveries
Errands
Short and Long Routes
Call/Text for Service
10/8-11/30 PD

**NOW HIRING** RNs & PTs
We are hiring **Home Health Registered Nurses** and **Physical Therapists** to serve patients in your area! **What's in it for you?**
- 100% Employee Owned
- We promote from within
- Comprehensive health benefits
- Flexible schedule to fit your needs

Call **(360) 947-5143** or apply at the QR code below.
EDEN HEALTH
Cert Cert Cert Cert Cert Cert Certified
11/6 PD

THE TABLETOP VAULT
NOV 25-28
10% OFF $50 PURCHASE!
BLACK FRIDAY SALE!
26 E. BANNACK
NOV 27 10 AM - 3PM
- 50% OFF CLEARANCE
- BOARD GAMES: BOGO HALF OFF
- RPG SUPPLIES: 15% OFF
- TTV MERCH: 20% OFF
10/17-25 BILL

Hardwen Capital Tax Company
**Tax Representation, Preparation, Planning and Accounting**
***Accepting New Clients***
**Shonna Fontaine, EA**
**Family Owned and Operated**
**Agriculture | Corporation | LLC | S Corp | Personal**
**www.hardwencapital.com | 406-596-5219**
**shonna@hardwencapital.com**
10/6- WC BILL

# Dillonite Advertiser

Published by Womack's Printing Place, dillonads@womacksprinting.com 126 N. Montana, Dillon, MT 406-683-4903
Available on the web from: www.dillonite.com

**Ad & Insert deadline 3 pm Monday - Friday**

## Equine Massage Therapy

***Available at Rodeos and Shows**
***Maintenance/Rehabilitation**
***Pre and Post Event**
***Sports Massage**

**Visit our website or call**
**www.fontaineofyouthmassage.com/equinemassage**
**406-596-5219**

12/5 PD

## Massage Therapy

**Mobile and At Location Appointments**
** Gift Cards Available**

**Relaxation ~ Swedish ~ Deep Tissue**
**Neuromuscular ~ Sports ~ Nerve Entrapments**
***Sports Massage Targeted Treatment for High School and College Athletes*

**Visit our website or call**
**www.shonnafontainemassagetherapy.com**
**406-596-5219** License #32044

9/25- WC BILL A



## GRAHAM DRILLING & PUMPS

SHERIDAN, MT
406-842-5214

**WATER WELL DRILLING, SOLAR PUMP SYSTEMS FOR STOCK WATER, PUMP INSTALLATION, SERVICE & REPAIRS**

*Come experience a trendy lifestyle in Dillon MT! Our luxury apartments in historic downtown offer a Greenwich Village vibe.*

**Studios • One Bedroom • Two Bedrooms • Three Bedrooms**

**Scan for Availability**

- Hardwood floors/high ceilings
- Granite countertops
- Top of the line appliances
- Furnished and unfurnished
- On-site self-serve laundry
- Pet-friendly
- Secured access building
- Designated parking lot

**406-213-3920 | 36 N. Idaho St**
**www.downtowndillonmt.com**

36 - WC BILL




## Features

- **Painted Retail/Office Area**
- **Private bathroom**
- **Off street parking**
- **Energy efficient LED lights**
- **9' garage door**

**CALL 406-925-1988**

## Reiser Construction, LLC

*Specializing in New Construction, Multi Family Projects, Additions and Remodels*
Construction Design, Planning & Consulting
Over 35 years experience

**Todd Reiser**
406.925.3913
toddreiserconstruction@gmail.com
Dillon, MT 59725

4/29- WC BILL

## Marlie CLEAN LIVING LLC

FULLY INSURED

PROFESSIONAL CLEANING & ORGANIZING
RESIDENTIAL • DEEP CLEANING
MOVE-IN / MOVE-OUT • COMMERCIAL
HOME ORGANIZATION

CALL OR TEXT
**(406) 596-2702**
DILLON, MT • ALSO: (385) 343-0476

11/6-12/6 PD

# Dillonite Advertiser

Published by Womack's Printing Place, dillonads@womacksprinting.com 126 N. Montana, Dillon, MT 406-683-4903
Available on the web from: www.dillonite.com
**Ad & Insert deadline 3 pm Monday - Friday**

**Knights of Columbus**
**2026**

## Christmas Tree Fundraiser



**5' – 12' tall**
**$ 5.00 per ft**
**Cash or Check**



**Sale times:**

| | | |
|---|---|---|
| **Friday** | **Nov 27** | **2 – 5:30 PM** |
| **Saturday** | **Nov 28** | **12 noon – 4 PM** |
| **Thursday** | **Dec 3** | **3:30 – 5:00 PM** |
| **Friday** | **Dec 4** | **3:30 – 5:00 PM** |
| **Saturday** | **Dec 5** | **12 noon – 4 PM** |
| **Thursday** | **Dec 10** | **3:30 – 5:00 PM** |
| **Friday** | **Dec 11** | **3:30 – 5:00 PM** |
| **Saturday** | **Dec 12** | **12 noon – 4 PM** |

**St. Rose of Lima Parish Parking Lot**
**226 S. Atlantic St. Dillon, MT**

11/24, 25, 30, 12/2, 9

**Read Through God's Word With Us!**
"And Ye Shall Know The Truth And The Truth Shall Make You Free." John 8:32

**STONE CREEK BIBLE CHURCH**
Sunday School 10:00
Sunday AM 11:00
Sunday PM 6:00
Wed Prayer And Bible 7:00

**55 Taylor Dr Dillon, MT**

7/16- WC BILL

**HUB**

***DO you need a Spring checkup?***
***See HUB International***
**110 E. Glendale St.**
**Dillon, MT**
OPEN, 8:30 to 4:30 M-Thurs
8:30 to 3:00 Friday
with appointments available.

***All insurance needs:***
***Homeowners | Auto***
***Motorcycle | ATV's***
***Renters***
***Commercial Liability Property***
***Workers Compensation***

Office: 406-683-5102
**Anna Cossel 406-303-6981**
**Kim Tikalsky 406-303-6982**
**Bruce Mawyer 406-303-6990**

3/3- WC BILL

**Bicentennial Apartments – Accepting Applications**
Senior/Disabled for 0 and 1 BR units.
Rent based on income / LIHTC program restrictions apply.
***Utilities included are Heat, Electricity, Water, Sewer and Garbage.***

- On-site laundry,
- Gazebo Area,
- Garden spaces,
- Carport,
- Bus access
- on-site maintenance
- Secured night entry.

**Call (406) 683-2727 or visit**
**76 W Center ST. Dillon, MT**
**9:00-5:00 pm**
**Monday thru Friday**

11/24-12/31 BILL

**KINNEY CLEANING SERVICE**



**WOOD STOVES - CHIMNEY**
**WINDOWS - DRYER VENT**
**& DUCT CLEANING**
***Enjoy cleaner air!***
**Gary Kinney**
**406-702-5372**
**Cell: 406-596-7003**
PO Box 305 Virginia City, MT 59755
***Now Serving Dillon & The Surrounding Area***

12/1-1/6 BILL



Enjoy the
**Hear & Now**

PERSONALIZED CONSULTATION APPOINTMENT
THE FIRST AND THIRD WEDNESDAY
**December 2 & 16**
**Call to schedule your appointment today!**
**406.865.3260**

Comprehensive HEARING SERVICES

Helena • 32 Medical Park Dr
Dillon • 407 N Montana St
CompHearing.com