Dillonite

Published by Womack's Printing Place
126 N. Montana St. • 406-683-4903 • Fax 406-683-8983
Find us on the Web at www.dillonite.com www.womacksprinting.com
dillonnews@womacksprinting.com dillonads@womacksprinting.com

Today's Date Should Be: *Thursday, February 8, 2024*

RAFFLE TICKETS AVAILABLE AT WOMACK'S PRINTING
Ice Melt
BVHD Travel Club
SR. Class Party
FFA Dinner Tickets
Elks CJ-5
Shrine Oyster Feed
Soroptimist Purses

Pioneer Federal Savings & Loan
Stop in and see us for ALL your banking needs!
32 No. Washington www.pioneerfed.com
Member FDIC 683-5191 Equal Housing Lender

Robert "Bob" Walter

May 1, 1949 - February 4, 2024

With profound sadness, we announce the passing of Robert "Bob" Walter, a cherished husband, father, grandfather, great-grandfather, brother, and friend. He passed away peacefully on February 4, 2024, surrounded by family at the Ruby Valley Hospital in Sheridan.

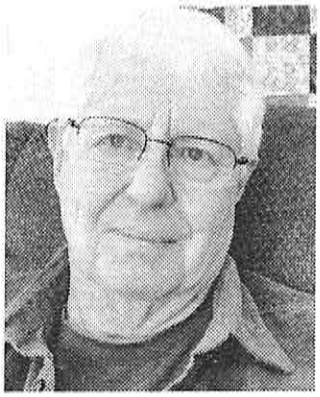

Bob was born to William and Irene Starysky Walter in Sheridan, Montana, where he later became a community pillar through his service and dedication to the family business. Bob's grandparents Charles and Eleanor LeGris Walter, and then parents owned and operated the family store, Charles Walter Incorporated, currently named Walter's Family Foods and Ace Hardware, a family legacy since 1889. Bob learned the family business, working as a "box boy," butcher, bookkeeper, and co-owner of the family business.

Bob's life was one of service, adventure, and love. After graduating from Sheridan High School in 1967, he joined the Navy the following year. He served his country as a sonar technician during the Vietnam War on a wooden hull minesweeper in the rivers of Vietnam, assisting the South Vietnamese Navy.

Bob's heart found its match twice; first with Kathy Schwinck, with whom he welcomed his son Trevor, and later with Linda Pearson, alongside whom he embraced her children, Angie and Dale, as his own.

Bob's zest for life was evident in the breadth of his hobbies. It mirrored the diversity of his vibrant personality. He was an intrepid geocacher, an avid collector of sand and rocks, and a skillful fly fisherman. He enjoyed birding, metal detecting, and panning for gold in the hills and valleys from Arizona to California and Montana to Alaska. He also spent many hours tinkering with his son Dale on the old store truck, a 1949 Ford named "Old Yeller."

The skies were a second home to Bob as he piloted his Cessna 172 and later a Cessna 210, traversing the heavens with the same enthusiasm he brought to all his pursuits.

His adventurous spirit was not just confined to the air; it led him on many travels that included navigating the challenging Alaska Highway and immersing himself in the rich culture of Hong Kong while visiting his daughter Angie, tour guide extraordinaire.

Bob's quest for adventure was unquenchable, touching everyone he knew. Whether exploring the ocean's depths through scuba diving, carving through the snow on skis, venturing into the unknown in spelunking expeditions, or gazing up at the stars, he was always looking for his next

ACES, Inc.
ACES Inc.
MIKE IS BACK!
Phone 683-9002
4 N. Washington

Wiggins Carpet & Window Cleaning
The Most Thorough Cleaning Ever!
Carpet, Upholstery, Tile & Grout, Window Cleaning
683-6477

Standard Lumber
ACE Hardware
The Helpful Place
Your Home Improvement Headquarters
302 N. Montana • Dillon
683-5521 Fax 683-5529

160 Thomas Way, Dillon
FOR SALE : 3bd, 2ba, *New Construction* 1,707sf, 3 car garage, Oakfloors & cabinets, Granite counters, Whirlpool appliances.
406.498.1753
Russ Schwandt ~ Agent Kivela RE
761 Kentucky Ave Dillon
314 Galaxy Butte

Tye Dyes! Crafty Dies! Throwing Dies!
3-D Store
Trophies & More
130 South Montana • 683-4261 • Dillon
Dillon's BIGGEST Little Store

THE HOTEL METLEN
NOW OPEN
Thursday, Friday & Saturday
7 pm - 2 am
808-478-9163
3 S. Railroad

Identity
683-6522
We are excited to announce that Carrie with Spellbound Body Piercing has joined Identity Salon & Spa! Contact the salon to schedule an appointment. Walk-ins also welcome!
Tuesdays-Saturdays 11am-6pm
Carrie has 10+ years experience.
Located 33 E. Helena
683-6522

Blacktail Medical Clinic
Comprehensive Primary Medical Care
Monday to Friday
8 a.m. to 5 p.m.
Call for an Appointment
406-683-4440
125 E Glendale St, Dillon
Sliding Fee discount available.
All insurances accepted.

Proudly Serving all your auto glass needs since 1982
1075 NISSEN LN
DILLON, MT 59725
PH (406) 683-2846
FAX (406) 683-2322
WINDSHIELDS
DILLON AUTO GLASS
BACK GLASS MIRRORS WINDSHIELDS DOOR GLASS

Dillon 683-1600
Stockman Bank
WWW.STOCKMANBANK.COM

FRONTIER PLUMBING SOLUTIONS LLC
Brien Gregg, Owner-Master Plumber
406-925-9532
Frontierplumbingsolutions@gmail.com
Servicing all of Beaverhead County
for Your Commercial and Residential Plumbing Needs
*Licensed & Insured *

The Rusty Edge
406.596.0751
Kimberly Borjas,
Barber/cosmo
610 N Montana St.
In the back of the
Evergreen Center
OFFERING HOT SHAVES

JIM'S SMOKE SHOP
25 E. Helena
683-6703
Tobacco Products,
Buy, Sell, Trade
Pawn
New and Used
Pay Phone and
Power Bills Electronically.
Stop & See!

Absolute Construction
Construction Management
Homes, Cabins,
Remodels, Logs
Concrete to finish
T.J. Thomas
General Contractor
925-2172
Dillon, MT Since 1991

escapade. His life served as a testament to the joys of exploration and discovery—both the physical and intellectual realms. Though Bob will be deeply missed, the legacy of his adventurous spirit will continue to inspire and influence all who had the pleasure of knowing him.

A man of many talents, Bob's craftsmanship shone brightly as he built a home on Mill Creek, turning it into a sanctuary for himself and his beloved Linda. He was a man who loved learning and was always on the cusp of technology, eagerly sharing his knowledge with family and friends.

Bob's culinary adventures, particularly his love for vanilla ice cream, became a sweet nightly ritual shared with Linda. But his kids didn't get off so easily; they endured such experiments as peanut butter soup and vegan molasses balls.

Bob leaves a legacy of humor, intellect, generosity, and kindness. He will be lovingly remembered by his wife Linda; his brothers Tom Walter (Marilyn) and Ed Walter; his children Angie Hatfield (Mark), Dale Pearson, and Trevor Walter (Kerry); and his grandchildren Ashley (Brad), Garrett, Robert, Sam (Danielle), Ceranda; and his great-grandchildren McKenzie and Ruby, with one more on the way.

A service to honor Bob's life will be held at the Sheridan Funeral Home on Thursday February 15th at 1:00 PM, followed by graveside services with military honors at the Sheridan Cemetery. A luncheon will be provided at the Sheridan Senior Center after the graveside service.

In lieu of flowers, donations should be made in Bob's memory to the Sheridan Food Bank, Sheridan Senior Center, or the Sheridan American Legion Anderson Simpson Post 89.

Beaverhead Chamber of Commerce & Ag.

Thursday, Feb. 8th – Beaverhead Chamber of Commerce & Ag. Board Meeting at Angler Village Inn lodge from 12:15pm-1:15pm.

DILLON DENTAL clinic
Happy Healthy Smiles
are our business!
683-5121
Justin Rhodes, DMD || General Dentistry
301 Southside Blvd • Dillon, MT

MQ BUILDERS
• Custom Homes
• Siding Installation
• Metal Roofing
• Excavation and more!
Call (406)499-1138
for a free estimate

VENTURE WEST REALTY
Pam Neumeyer
Realtor
Cell: 406-925-0292
www.venturewestrealty.com

THE DEN STEAKHOUSE & BAR
Our new menu is here with classic favorites and exciting new dishes!
Come in and join us for a delicious dinner!
Open daily at 4:30pm
725 N Montana St
406.683.2051

BLACKTAIL
APPLIANCE REPAIR
Shannon Maness
925-3632

CAFE · WINE LOUNGE
ESPRESSO BAR
ANGLER VILLAGE INN
ESTD 2022
DILLON, MT
Open Every Day
Check out the Drive Thru
(406)-988-0065
Book a Room by calling or visit:
www.anglervillagedillon.com

The journey to feeling better is individual and looks different for each person. Ultimately we hope for a world where everyone is not just safe, but connected, thriving, and hopeful about the future.
BEAVERHEAD Mental Health Advisory Council

Dillon Electric, Inc.
Joe Esposito
Master Electrician
Where Quality and Service Come First!
Licensed & Insured Commerical & Residential
All Phases of Electrical Work
Pumps Heating
406-925-0395
dillonelectric@yahoo.com
Dillon, MT 59725

We'll take the 'bite' out of seeing the dentist
Muriel K. Nikkels, DDS
Twin Bridges Dental
303 N Main St
Twin Bridges, MT 59754
(406) 684-5080

LARAMIE SMITH
BEST OF THE WEST PROPERTIES
Broker/Owner 406-660-7304
120 S Montana St, Dillon MT 59725
laramiesbestofthewestproperties.com
www.bestofthewestproperties.com

BARRETT HOSPITAL & HEALTHCARE
HOSPITAL
Barrett Hospital & HealthCare
600 MT Hwy 91 S
Dillon, MT 59725
406.683.3000
www.barretthospital.org
Emergency Care
Providers on-site 24/7 365 days a year
600 MT Hwy 91 S
Dillon, MT 59725
CLINICS
Primary and Specialty Care Clinics
30 MT Hwy 91 S
Dillon, MT 59725
406.683.1188
Monday - Friday | 8 am - 5 pm
Walk-In Clinic
30 MT Hwy 91 S
Dillon, MT 59725
Monday - Friday | 7:30 am - 4 pm

The Computer Guy
Ridgewave Communication
High Speed Internet from $40/month
Unlimited data
Internet for home and business
343 N. Montana St
Call or text Greg at 683-6598

BEAVERHEAD HOME & RANCH REAL ESTATE
Mary Ann Nicholas, Broker
Farm, Ranch & Commercial
Beaverhead Home & Ranch RE
Cell: 406.660.0339
10 W Reeder St. • Dillon, MT 59725
mnicholas@beaverheadhomeandranch.com
www.beaverheadhomeandranch.com

HAIR CARE UNLIMITED
Total Hair Care for Men & Women
683-4711
Open Monday - Friday
Get your fall hair done before hat season
Debbie • Karen • Joy • Julie
Call for an appointment Closed Saturdays.
Appointments after 5:30 p.m. will be available.
122 N. Montana St Dillon, MT 59725

Letter to the Editor
Healthy Skepticism

As a fourth generation rancher, I am against the proposed US Fish and Wildlife Services Missouri Headwaters Conservation Area. The plan includes enrolling 2,050,420 acres of private land and 3,742,220 acres of government controlled land, but affects every citizen. The FWS states that money from the Federal Land and Water Conservation Fund, from federal offshore oil and gas leases, would be used to purchase easements from private property owners and not Tax Payer's dollars. My rose colored glasses fog up on that one every time I go to the gas pump or pay the utility bill!

This should not pit one rancher against another. We should all have the same goal. Thrive on our ranches doing what we love and CONSERVE our way of life for generations to come. I'm not against Conservation Easements. I am opposed to the Federal FWS encompassing a huge area in their proposal without transparency of some underlying factors. Every property owner can choose whether they want to place land into a conservation easement and there is no denying the upfront financial benefits to a struggling ranch and the desire to keep property in the family. However, I urge anyone considering it to enter with caution because of the very real possibility of a transfer/takeover by an NAC or similar entity in the future. Research "assignability clauses" to protect what might happen in the future. Educate yourself on the 30X30 Initiative, Natural Asset Companies, Carbon Sequestration.

It should also alarm every BLM lease holder that our current administration is succeeding in the process of implementing a new Public Lands Rule effecting 245 million acres. It's a radical departure from the Multiple Use Mandate that congress outlined for the BLM in the Federal Land Policy and Management Act of 1976 (FLPMA). These rules covertly can greatly reduce mining, logging and maybe eventually grazing without any oversight, action or approval from congress to protect the citizen's rights on the land that we all "own" as the public. If these lands are swept into conservation areas they are susceptible to takeover and management by third party NGO's , Natural Asset Companies or similar entities that profit off of the natural assets. It's a grand scheme to benefit a chosen few and the global plan to capture private property rights from Americans is far from over.

Nancy Conover
Dillon Mt. 59725

THE STORAGE PLACE
750 Thompsen Ave.
683-6510
Boxes & Packing Supplies now Available

18 LAND Co
Kathy Peterson, Broker
(406) 865-0443
Homes for Heroes Affiliate
Rooted in the West
Residential - Farm & Ranch - Land
Recreational - Property Management
102 State Street, Dillon, MT 59725
kathy@18landco.com

BITTERROOT TRADING POST
J.D. Pape
NRA Pistol Instructor
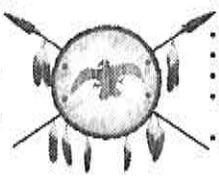
• Firearms
• Ammo
• Optics
• Reloading Supplies
• Montana Gifts
408 E. Glendale St. • Dillon, MT 59725
btp59725@gmail.com • (406) 683-9844

Doering Trusses
Custom Engineered Trusses
doeringtrusses@outlook.com
PO Box 1092 Ron Doering
Dillon, MT 406.683.5690

AirGrids
High Speed Internet
25+ mbps
No Data Caps, No Contracts, Just Internet.
(406) 924-9247
www. airgrids.com

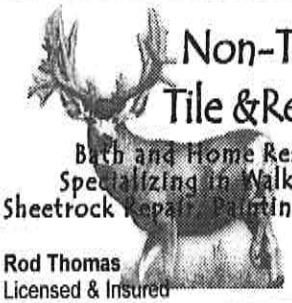
Non-Typical Tile &Remodel
Bath and Home Restoration
Specializing in Walk in Showers
Sheetrock Repair, Painting, Water Damage
Rod Thomas 406-925-2401
Licensed & Insured Dillon, MT

MAD DOG TOWING
P.O. Box 1298
2375 Ten Mile Rd.
Dillon, MT 59725
406.683.3537
406.683.5414
Brad Reis, Owner

UPCOMING EVENTS

- **Beaverhead Food Pantry**: *open Tuesday Nights 5:30 - 7:30 & Wednesday 12-2:30*
- **Soroptimist Purses with a Purpose** *Saturday, February 10, 2024 5:00pm-10:00pm Elks Lodge*
- **Friends of Jaycee Park** *Annual Fundraiser Dinner & Auction March 19th UMW Lewis & Clark 5:30 pm*
- **Pheasants Forever** *Dinner & Auction February 29th 5:30 pm UMW Lewis & Clark*

Farmers Union Insurance
Judy Siring Agency
Auto · Home · Commercial · ATV's Farm Ranch · Workmans Comp
Judy Siring - Agent
108 S. Washington St.
Dillon, MT. 59725
406-683-2365
fui@jsiringins.com

Kirsten Love
Medicare · Life
Producer

Secretary Christi Jacobsen: 'More than 5,200 new business registrations in January 2024'

Montana Secretary of State Christi Jacobsen says more than 5,200 new business registrations were filed with the Secretary of State's Office in January 2024, according to the Montana Business Economic Report.

For comparison, roughly 5,100 new business registrations were filed in January last year.

"We were proud to announce Montana had another record year of new business registration in 2023," Secretary Jacobsen said, "and we're beginning 2024 with more Montanans creating their businesses. Our office is honored to serve them as they begin their journey."

Last month, Secretary Jacobsen joined Governor Greg Gianforte in announcing Montana's record new business growth – more than 59,000 businesses were registered in Montana in 2023, surpassing the previous record by nearly 6,000 businesses.

Montana has had record new business registration each year since Secretary Jacobsen took office. In 2021, roughly 50,000 new businesses registered, while more than 53,000 registered with the Secretary of State's Office in 2022.

Under the leadership of Secretary Jacobsen, the Secretary of State's Office has increased efficiencies, including through the online business filing system, which reduces review and processing time by the SOS staff. Businesses now enjoy 24/7 access to their registrations, filings, and documents.

As a result, Secretary Jacobsen cut registration fees in half for new Montana businesses, eliminated several other fees, and waived the 2024 Annual Report filing fee for all businesses that file by the April 15th deadline.

"We're proud to partner with Montana's business community to make their jobs easier," said Secretary Jacobsen. "Thank you for doing business in Montana."

Last year, Secretary Jacobsen was honored by the Mountain States Policy Center (MSPC) for making it easier to do business in Montana. Secretary Jacobsen received the organization's "Elevation Award" which is the highest honor of the MSPC.

BLUE COLLAR
PROPERTY MANAGEMENT
2 Bed 1 Bath Duplex $1450
Call Carrie
@ 406 475 0898
406-925-9837
Carrie@bluecollarpropertymanagemnt.com

Remember:
There are two sides to every story.
Seek Truth
Pray for truth to be revealed

Vitamins • Herbs • Teas • Essential Oils
Gluten Free • Made In Montana
THE GOOD LIFE
406-683-9000
2 S. Montana St. ~ Dillon, MT 59725
Your Health-Full Living Store

Pilon's Landscaping & Sprinkler's Inc.
Locally owned & operated
406-660-7496
pilonslandscaping@gmail.com
Licensed and Insured
- New Sprinkler System Installation
- Repairs and Maintenance
- Spring Turn On's
- Fall Blowout's
- Landscaping
- Planting (trees, shrubs, bushes, etc.)
- Pavers, Rock, and more!

LOCALLY OWNED PHYSICAL THERAPY CLINIC
NOW ACCEPTING PATIENTS!
THE NOTCH PT & WELLNESS
CHARIS HARRISON DPT
ELLEN WARD PTA
www.TheNotchPT.com
hello@thenotchpt.com
(406)596-2793
610 N. Montana St, Ste #3
Dillon, MT 59725

360° Office Solutions
Chris Calkins
Senior Sales Consultant
1245 Harrison Ave, Butte, MT 59701
C 406.491.4057 P. 406.782.4057
Toll Free 800.227.5133 **F** 406.782.4058
chrisc@360-OS.com

Twin Bridges Dental
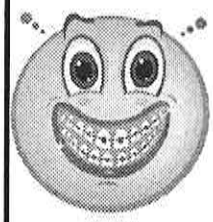
EmBrace Yourself!
Braces, Implants, Root Canals
Full Service Dental Office
303 N Main St
Twin Bridges, MT 59754
(406) 684-5080

BEAVERHEAD COUNTY PLANNING BOARD

THURSDAY February 8th, 2024
Commissioner's Room, County Courthouse
1:00 PM REGULAR MEETING

Computer Solutions
(406) 660-7077 call/text
jacey.osborne@gmail.com
-PC, Mac, and mobile
-Hardware, Software, Networking, Security, Peripherals, POS, Printer/Copier
-Security Camera Systems (Home, Work, and Automotive).

We'll fix your bugs!

Great Harvest is Raising Dough!

The sales will benefit the Beaverhead Trails Coalition and Montana Youth Challenge Foundation. Come by and meet our new bakery owners here for training. We are featuring our Cheddar Garlic Bread, White Chocolate Cranberry Swirl Bread, King Cakes, Chocolate Brownie Hearts, Blondies, Biscuits, Dillon Cookies, and all of your favorites! This month's featured sandwich is the California Cobb! Visit GreatHarvestDillonMT.com for full menu.

February 7 - 9
Hours: 7 a.m. - 2 p.m.
25 E. Glendale St. in Dillon (406) 925-9561

Sawtooth Mountain Contracting, LLC
Licensed Electrical Contractor
• New Home Wiring
• Residential Electrical Service Work
Construction Contractor
• All Phases of Residential Construction
Dustin Rebich
(406)240-3648

Two Bulldogs Earn USTFCCCA All-Academic Honors

The Men's and Women's Scholar Athlete of the Year and All-Academic Athletes for the 2023 NAIA Cross Country season were announced on Thursday by the U.S. Track & Field and Cross Country Coaches Association (USTFCCCA). In order to qualify for All-Academic distinction, student athletes must have a cumulative GPA of at least 3.25 on a 4.0 scale and qualify for the national championship meet.

Both Olivia Heiner and Brant Heiner were named to the NAIA list. This is their first selection to the USTFCCCA All-Academic teams.

Computer Rescue Service LLC
Dillon, MT
Computer Rescue Service
Home & Small Business
Tech Support.
NEW PHONE NUMBER:
406-660-0384.
PCs * Laptops *
Tablets * Phones * Printers.
Antivirus & Malware Removal. House calls & private instruction available.

KNAPP LUMBER
Custom Cutting
Added 6 ft Ext Deck
Can cut up to 20x27 feet
1225 HWY 91 N.
Across from Big Town Pump
(406) 865-6066
(406) 660-1218

STAGESTOP BOARDING
Dillon, MT
(406) 925-3712
(209) 753-8860
stagestopboarding@gmail.com
Dogs, Cats, Exotics
Day Drop-In
Equine & Showstock
Overnight Livery

NEWLY MADE 100% Beef Summer Sausage Top of the Hill Brand No MSG
Smoked Polish Dawg
OLD FASHIONED Smoked 100% Beef Salami Top of the Hill Brand No MSG!
TOP OF THE HILL Meats & Custom Sausages, LLC
ALL ARE SCRUMDELYIOUSS
406-834-3533

Los Koritas
Mexican & American Breakfast
HOURS
Closed Monday
Tuesday-Saturday
11 am to 9 pm
Open Sunday
11 am - 3 pm
220 S. Montana Street
683-9368

POLARIS
WELLNESS & AESTHETICS
TRI-IMMUNE BOOST INJECTION
Tri-Immune Boost is a powerpacked immunity blend made up of ascorbic acid (vitamin C), glutathione and zinc. This high concentration blend of immune boosting essentials is the ultimate immune system enhancer to help maintain a healthy immune response.
Also offering: Botox. Dypsort. Microneedling with PRP/PEP. Vitamin Injections. IV Nutrition Therapy. The Perfect Derma Peel. Laser Hair Removal. Laser Teeth Whitening. Hormone Replacement Therapy. Medical Weight Loss.
Ka Moua, APRN, NP-C
Schedule Online: www.polariswellness.org
Call / Text: 406.239.6734
DILLON SPA SUITES 1039 E. GLENDALE ST

ELKS
683-5552
27 E. Center
Dillon, MT 59725
Thursday
Spaghetti
5:30 - 7
Bingo 7 p.m.
Lounge
5 p.m. - Close

PROUD TO BE SERVING BEAVERHEAD COUNTY SENIORS
-SUPPLEMENTS
-DRUG PLANS
-MEDICARE ADVANTAGE

RACHELLE REBICH, BSN-RN
SENIOR HEALTH PLAN REPRESENTIVE
House calls available
rachelle@harp.agency
406-781-7748

ALLEN landscape & authority
NOW BOOKING JOBS FOR THE 2024 SEASON!
- COMPLETE LANDSCAPES
- IRRIGATION SYSTEMS
- THATCHING
- AERATING
- TREE PLANTING
406-683-4243

PERFORMANCE TRUCK & AUTO
John Paddock, Owner, Technician
Jeff Loucks, Matt Nyquist, & Shaun Lenegar Technicians
Open 8 to 5 • Mon - Fri
200 S Montana St.
Dillon, MT 59725
406-683-3681
Auto Repair & Maintenance, Oil Changes, Air Conditioning Work & much more.
All credit cards accepted. Financing Available.

BEAVERHEAD GLASS
Reflections of Quality
Products & Service
Beaverhead GLASS 683-5037 AUTO - RESIDENTIAL COMMERCIAL
Commercial - Auto - Residential
Milgard WINDOWS & DOORS
105 S Atlantic Street Dillon, MT 59725
(406) 683-5037 Fax (406) 683-5074
Beaverheadglass.com

STREET & ALLEY COMMITTEE MEETING

~ AGENDA ~

Monday, February 12th, 2024 3:00 PM

1. Call to Order
2. Discuss/Recommend Closure of Timmons and Franklin Streets
3. Update of Street Sweeper
4. Update of Skihi Street Survey
5. SIDs – Wendland, Tully Springs
6. Letters from Judith Carlson
7. Public Comment on Items Not Agenda but Within The Jurisdiction of The City
8. Adjournment

Friends of the Jaycee Park Fun in the Sun Gala

Friends of the Jaycee Park annual Gala. Fun in the Sun, Tuesday, March 19th in the Lewis and Clark Room. We would welcome Live and Silent Auction donations. Please drop off at Womack's Printing, 126 N. Montana St.

Beaverhead County HS Activity List

2/8 Thu	Boys & Girls V/JV Basketball @ Butte Central	
	Doubleheader Away B-3:00/6:00 G-4:30/7:30	
2/8 Thu	Wrestling State Send-Off Assembly Aud. 8:55 – 9:06 am	
2/8-2/10	Thu-Sat Wrestling @ All-Class State Tournament	
	Billings Metra Fri 10:00 am Sat 9:30 am	
2/9 Fri	Music @ Bozeman Opera Bozeman 6:30 pm	
2/10 Sat	Boys Basketball @ Stevensville Away 1:00/2:30/4:00	
2/10 Sat	Girls Basketball vs Stevensville Senior Night –	
	Girls B-Ball, Band, Choir Home 1:00/2:30/4:00	
2/12-2/16	Mon-Fri Vision Zero Week – M: Pledge Day	
	T: Seat Belt W: Gym Thu: Speaker F: Stats	
2/12-2/14	Mon-Wed Robotics Club – After School Program	
Room 213	4:00-5:00 pm	
2/12 Mon	Activities Committee Meeting Staff Lounge 6:00 pm	
2/12 Mon	School Board Meeting Staff Lounge 7:00 pm	
2/13 Tue	Pictures – Zoo Day BCHS 8:15-12:00 pm	
2/14 Wed	Staff Meeting BW Foyer 12:00 pm	
2/14 Wed	Dillon PD Training Wrestling Rm 6:00-8:00 pm	
2/15 Thu	Basketball Play-In Games TBA TBA	
2/16 Fri	Choir @ Barbershop Festival Rexburg, ID 11:00 am	
2/17 Sat	Basketball Play-In Games TBA TBA	

DECKER SERVICES
For all your project needs
Offering RV Repair
Greg Decker
406.660.7042
Licensed & Insured

Beaverhead Resource Assistance Center
A Place to Find Help
Assistance with SNAP, Medicaid, LIHEAP. Referrals for help scheduling local face to face with Career Futures and Job Service, and whatever else you might need.
The Resource Assistance Center
205 E Center, Dillon Montana
406-988-0360

219 S Idaho
406.925.5115
The Shop
Tarna, Amy, & Karly
Hair & Nails

CURTIS WINDOW COVERINGS
Hunter Douglas And Norman Products
Over 30 Years Experience
Professional Installation & Repairs
Call For A Free Quote & In Home Consultat
Fred Curtis 925 2008
HunterDouglas
NORMAN WINDOW FASHIONS

DI's Place
Thrift Shop
Closed for remodeling watch for opening with new look!
dis_placel@yahoo.com
660-4860 624 E. Glendale

Prairie Bible Church
1030 E. Sebree, Dillon, MT
Sunday service 10 a.m.
Watch messages on our website:
www.pbcdillon.org
ASL deaf interpretation

Ooh La La Lashes
Boutique & Salon
224 N. Montana St.
By appointment only
406.865.0154
or Call 406.925.3396 M-W

MONTANA FIFTH JUDICAL DISTRICT

BEAVERHEAD COUNTY COURT REPORT FEBRUARY 6, 2024

NAME	CHARGE	DISPOSITION
Madison Wardlow Sentencing	Parole Violation	Plea Guilty Bail Released Suspended Sentence Fines No Fees Yes
Michael Moore	Drug DUI Obstruction Driving Violations	Plea None Bail Posted Advised to Retain Attorney
Charles Merhar Initial Appearance	Drug Drug Distribution Drug Paraphernalia	Plea Not Guilty Bail Posted Advised to Retain Attorney Continuance
Ralph McCarthy Initial Appearance	Abuse of Child Montana Code 45-5-625 Sexual Abuse of Child Child Pornography	Plea Not Guilty Bail Confirmed Trial Pending
Smart-Shelton Initial Appearance	ID Theft Theft	Plea Not Guilty Bail None Posted Bail Hearing Pending Trial Pending
Blaine Burger Status Conference	Assault	Plea None Bail None Posted

AD-HOC COMMITTEE MEETING

February 8th, 2024
2:00 PM

1. Discuss/Recommend to Mayor and City Council Proposed and/or Revised City/County Board of Health Interlocal Agreement
2. Public Comment on Items of Significant Public Interest Not on The Agenda And Within The Jurisdiction of The City

Dillon Rentals, LLC
dillonrentals@hotmail.com
VERY NICE EXECUTIVE OFFICE SPACE RECEPTION AREA, CONFERENCE ROOM AND PRIVATE OFFICE. ALL INCLUSIVE. $1000.00
Ed Hoerning, Owner
O: 406.683.2475 C: 406.660.4802
21 N Washington, PO Box 1421
Dillon, MT 59725

McDonald's
NOW HIRING
$13/HR
ANY DAY ANY TIME UP TO 40 HR PER WEEK
576 No. Montana
683-0047

Crawford Digital Solutions
Live Streaming Services
(406) 660-7041

D & L's
Sweetwater Goods
MMJ DISPENSARY
THRIFT SHOP
LOCAL 420
GIFTS & GLASS
1030 Selway Drive
683-6100

JOHN NOVITSKI
406-276-3242
JJ'S CONSTRUCTION
Montana
Licensed & Insured
Handyman & More
Lima/Dillon area
Cell 715-703-8269

Ad Space Available
$80/month
Call 406-683-4903
Or Email dillonads@womacksprinting.com

bethechange406.org
Be the Change
406
Coalition
Empower Youth.
Engage Parents.
Eliminate Substance Misuse.

ANGELA MACDONALD
BEST OF THE WEST PROPERTIES
Realtor 406-596-2515
120 S Montana St, Dillon MT 59725
angela@bestofthewestproperties.com
www.bestofthewestproperties.com

The Bank of Commerce
Your Bank of a Lifetime
www.bankofcommerce.org

Big Sky Cinema I & II
Living Room Comfort • Big Screen Excitement
Southwest Montana's Friendly Showplace Since 1972
Check us out on Facebook or at polsontheatres.com/dillon-mt/
560 N. Montana • Dillon • 683-4833

MAC'S LAST CAST
Dillon, Montana
SPECIAL
WING NIGHT
$1 off 6 wings after 5 pm
26 S. Montana St. • 683-2444

MONTANA LAND & LUXURY
CLAUDIA TERRILL
Broker/Owner
406-683-3635
100 North Lane
RANCH - RESIDENTIAL
COMMERCIAL

THE GOLDEN BAR
Now OPEN
at 10 a.m. Fri - Tues!!
Serving Wagyu Burgers and
Flatbread Pizzas
"Don't miss Jo's Biscuits &
Gravy Sat Only 9 am!!"

Snowy Conditions Keep First Responders Busy Wednesday Morning

Jeremy Crawford, Southwestern Montana News

Winter has finally arrived and with it so have the complications of snowy roads. Wednesday morning Southwestern Montana woke to 6 inches of snow on top of a frozen layer of ice from the melting snow the day before.

I-15 south of Dillon saw a few slide offs in the morning. The first reported slide off was near Clark Canyon Dam on I-15 North mile marker 40. This was around 9:30 in the morning.

Around 10:30 A.M. another slide off was reported on I-15 mile marker 57 in the southbound lane. A white Chevy Impala lost control and ended up in the median with the airbags deployed. The passenger and driver of the vehicle were out on scene talking with first responders.

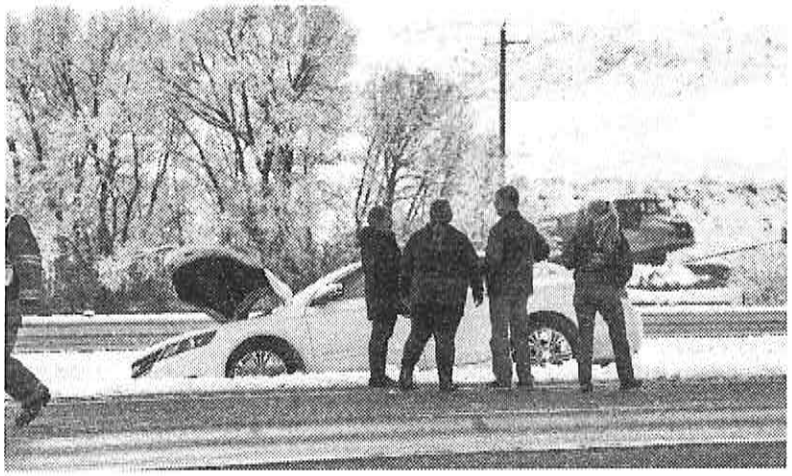

Free Play Date in The Village Playspace!

The Early Childhood Coalition is celebrating Valentine's day in the Village Playspace! We will be making valentines for loved ones and seniors. All supplies will be provided and each child will leave with a Valentine for them from the Early Childhood Coalition.

Join us February 10th 2024 at 10:30 AM to 12 PM at 225 E. Reeder Street

Clean Critter Laundromat
230 N MONTANA STREET
DILLON, MT 59725
DAILY HOURS
8 AM ~ 10 PM
660 4010
Laundry is like a never ending story...
Or a really long book series
Locally owned and operated
Deb & Bill Pierce

PAY DIRT
CLEANING
• Help for busy families
• Offering monthly cleaning packages
• Bonded and Insured
406.596.2887
jessica@paydirtcleaning.com
www.paydirtcleaning.com

UMW School of Outreach
INTERDEDIATE
GLASS BEADMAKING
MONTANA WESTERN CAMPUS
FEBRUARY 10 & 11
10:00-3:00 SAT & 3:00-5:00 SUN
COURSE FEE: $100
REGISTER BY FEB 8TH
*MUST ATTEND GLASS BEAKMAKING FIRST
CALL 683-7537

The Klondike
Restaurant, Bar, & Casino Dillon, MT
Wednesday Daily Specials
Breakfast: Diced Ham Scramble
Lunch: Bulldog Sandwich or Rodeo Burger
Soup: Homemade Chicken Noodle
***Homemade soups are available on weekends too!
33 E. Bannack St -683-3531

SUMMIT STATES AGENCY GROUP
FARMERS UNION INSURANCE
SARA NYE AGENCY
406-683-1250
Farm | Ranch | Crop | Auto | Home | Life | Commercial | Health
135 S. Atlantic Street Dillon, MT 59725
www.saranyeagency.com

GROUNDHOG
EXCAVATING & MINING CONTRACTORS
Nathan Hunt
406-439-5362
Excavation, Dozer, Dump Truck Services, Septic Systems, Foundations and more.
We are a full service excavating contractor
serving Beaverhead, Madison, Jefferson & Silver Bow Counties

Dillonite Classified Ads *406.683.4903*

Thursday, February 8, 2024

Ad & Insert deadline for Dillonite Daily 3 pm Monday - Friday

dillonads@womacksprinting.com

For Rent WC
Nightly/weekly furnished rentals
406.683.6704 goosedownranch.com

Help Wanted 7/28 - WC BILL
Elkhorn Hotsprings
Now Hiring All Positions
Pay depending on experience
406-834-3551 • 406-834-3434

NOW HIRING 4/26- WC BILL
Blacktail Station / Mac's Last Cast is hiring!
Dishwasher, Pizza Cook, Line Cooks, Hostess, Server/Bartenders
(Day / Night / Weekends)
Stop by for an application or send resume to blacktailstation@gmail.com

NEW RV PARK OPEN
(RIGHT TURN CLYDE RV PARK)
Open for business at
Highway 91 N. & Klasen Lane
Call for Rates 406-660-2276
www.rtcrvpark.com

Wanted to Buy 10/18 - WC BILL
Antiques - No Furniture
Fly Fishing tackle
Vintage Hunting, Old & Interesting
Ph 610-703-4349

TRAILER REPAIR 12/30- WC BILL
Trailer sales, service & professional repairs. Lights, brakes, axles, electrical Welding and metal fabrication.
Your trailering solutions professionals.
Stock Drive Trailer Sales, LLC
1101 Nissen Lane, Dillon, MT
406-949-6070 stockdrivemt.com or find us on Facebook @stockdrivemt

Buying Guns 4/30 PD
Want to liquidate a collection or estate guns? Looking for a little extra cash? Maybe you just need to clean out the safe. Please call 406-596-3475 for a fair and competitive offer

GYROS WAGON
UPDATED SCHEDULE 2/9 PD
Open 7:30 am - 4 pm M - F
Breakfast served Monday - Friday starting at 7:30 am
And **now open on the weekends** for lunch 11 am - 2 pm

FOR RENT 1/30-2/12
2 bedroom 1 bath w/ washer dryer hookup. Utilities not included 4 miles north of town Text after 4 pm
406-660-0608

Allen Farrier Service 2/9 PD
Allen Farrier Service is accepting new clients in Southwest Montana. Hot/ Cold/Therapeutic and Sharp shoeing offered. Call 406-694-4843

Yard Sale Indoor Shop 2/9 PD
Sat. - Sun. 9 - 3 pm 1450 Hwy 91 S
1 1/2 mile past hospital Behind Windancer Appts.
Wood splitters, tools, truck, boat, saddles, antique garden tools, tables, chairs, hutch Ect.

HELP WANTED
9/19 - WC BILL
MEA is seeking a full time Service Technician Job Duties:
1. Instillation of propane takes, Heaters, Stoves & Gas Lines
2. Assist with taking physical inventories
3. Attends schools and meetings as required
4. Performs other duties as assigned

Requirements:
- High School Diploma or equivalent
- 21 years of age
- Valid Class B CDL including Tanker, Air Break and Hazmat endorsements.
- Must be able to pass a pre-employment DOT physical, drug test and Homeland Security Background test
- Must be able to work with and communicate well with others.
- Proficient verbal and written communication skills.
- Knowledgeable with computers.
- Lifting, pushing, pulling, bending and climbing in and out of trucks
- Must have a willingness to work outdoors and drive in all weather conditions.
- Must maintain a professional image

Montana Energy Alliance is a drug free work place. We offer competitive wages, benefits and a 401K package. $25- $30/hour DOE. Please drop resume and cover letter off at 300 Cleverley Dr., Dillon, MT
Montana Energy Alliance, LLC is an Equal Opportunity Employer.

SEASONAL LABOR 2/10 PD
Elevation Agronomy, LLC is looking to hire seasonal labor. Loading and unloading of trucks, fuel delivery, general maintenance, and yard duties are some responsibilities. Overtime and weekend hours are possible. $15-$17 per hour with overtime wage starting after 40 hours/ week. Call 406-596-1572 for application information.

FOR RENT 2/15 PD
1 or possible 2 bedroom in quiet neighborhood. Washer/Dryer/Garbage/ Water included. No pets. No Smoking. $850/month 406-925-3755

HELP WANTED 1/30- WC BILL
Montana Energy Alliance is seeking an office assistant.
Requirements: High School diploma of GED, Exceptional customer service skills, Knowledge of Microsoft office (word, Excel) Excellent verbal and written skills, Proficient with 10 key & General computer knowledge, able to answer multi-line phone system, must be able to multi-task, well organized, Must possess valid drivers license & have reliable transportation, must be able to lift 50 pounds. ***Benefits included with full time hire:*** Medical, 401K, Paid vacation. $13-16/hour DOE Montana Energy Alliance is a drug free work place. Please drop resume and cover letter off ***at 300 Cleverly Dr. Dillon, MT*** Montana Energy Alliance, LLC is an equal opportunity Employer.

FREEZER BEEF AVAILABLE! WC
Whole or half a beef. Don't have freezer space? NO problem! We also offer steaks, roasts, brisket, pre-made patties and 1# packages of ground beef. All beef is home grown and grain fed. Call for pricing! For more info call Ray 937-533-0341 or Jan 406-925-0524 please leave a message

HELP WANTED 9/19 - WC BILL
Come join a wonderful team at the Super 8! We are seeking full time and part time team members! Even if you have never worked in the hospitality industry, come give us a try- we feel you will love the flexibility and the fun of this job! We have front desk positions as well as room attendant positions available. We work with the hectic schedules of highschool and college and the skills you develop with us can be taken with you anywhere and look great on resumes! We are also looking to fill long term, permanent positions. This is also a great place to work for a semi-retired individual seeking supplemental income! Contact Mandy today at the Super 8! We would love to have you working with us!

RELIANT PROPERTY MANAGEMENT 12/11- WC BILL
1) Downtown, 1-bed, 1-bath upstairs apartment - $775.00 2) 2-bed, bonus room, garage, 2-baths at Windancer Place $1200. Coming Available: 1) Downtown 2 bed, 1 Bath, upstairs apartment $1000. 2) Heated garage with a bathroom - $900. These are not pet friendly properties - Contact Mark Worden for application and info. – text or call 406-683-2721

FOR RENT 1/3 WC BILL
2 Bedroom 2 bath fully furnished. WIFI & TV W/D Lease until April 15. $1600/ mo. No pets 2 people max.
Call 406-925-1619

HELP WANTED WC
Are you a reliable, caring & compassionate person that needs a flexible job? Home Care Montana is currently seeking part-time PCAs /CNAs for our Dillon area.
406-582-1680

HELP WANTED 1/5- WC BILL
Intermountain Irrigation is looking to expand our team. Looking for a laborer for Pivot Installation. No experience needed, willing to train. A Driver's license is appreciated. Stop into the office at 350 N. Interchange for an application.

Sleds For Sale 2/12 PD
Sled good to excellent condition: 2011 Ski-doo summit x 154 $2k
402.321.7776 Located in Dillon

FOR SALE 2/26 PD
1952 Ford F100 Pickup Truck boss - 302- V8. Great Rat Rod. Call 720-635-7303 to see it.

For Sale 12/28 - WC
Good Grass Hay for Horses. Round Bales. Call 406-925-0831

Dillonite Advertiser

Published by Womack's Printing Place, dillonads@womacksprinting.com 126 N. Montana, Dillon, MT 406-683-4903

Available on the web from: www.dillonite.com

Ad & Insert deadline 3 pm Monday - Friday

2/1 WC BILL

KH Cleaning

- Homes
- Businesses

Kelci Hales

406.925.3500

AIRPORT SHUTTLES

Service to Butte & Bozeman

Jeff Reynolds

Safe Reliable Service

406.560.7689

2/23 PD

The Episcopal Church

St. James Episcopal Church

203 East Glendale

Dillon, Montana

Services 10 am

1st 2nd & 4th Sundays, Eucharist

3rd Sunday, Morning Prayer

12/30- WC BILL TH

CLASSIFIED CONTINUED

FOR SALE 2/2 PD

3 dressers $75 and $100 each and one man size rocking chair $75 Call 406-596-1929 or 406-596-1550 Keep trying No voice mail

Rental Needed 2/21 PD

Respectable mid - 60's female needs a decent, small cabin or house in a quiet area. I have a cat who loves the outdoors, and an avid mouser. Thank you Please call Wendy Schmeisser 406-865-0342

Dillon Police Department

Probationary Police Patrolman

1/11- 2/5 BILL

The Dillon Police Department is accepting applications for a probationary patrolman. Requirements include possessing high ethical standards, and the desire to serve and protect in a community-oriented police department. Applicants must be 18 years of age, no felony convictions, and adhere to Montana Code Annotated 44-1-401. Starting salary is $21.50 an hour, increasing to $24.50 an hour after the first year and requirements are completed. POST certified applicants may be considered at a higher rate if hired. Competitive insurance and several other benefits. Police Officer Standards in Training (POST) applications and additional information can be located Forms and Other Documents - Montana Department of Justice (dojmt.gov) Applications may be emailed to dillonpd@beaverheadco.mt.gov Other questions may be referred to Chief Jeremy Alvarez at (406)683-3714 or jalvarez@beaverheaco.mt.gov Closing date is open until filled.

Womack's Printing Place & Photo Express

Fax - Scan - Email - Laminating - Copy - Printing

Copy Paper - Ink Cartridges - Office Supplies

NEW SELF SERVE PHOTO KIOSK

Stop in and check out our NEW Self Serve Photo Printer Multiple different sizes and paper finishes.

Connect your cellphone directly through WIFI or cable.

Photos printed in minutes!

Coming Soon: Large Format Photos!

126 N. Montana 683-4903

Hours: Mon - Fri 7:30 am - 5:30 PM

CHRISTMAS SALE

AT THE GALLERY

75% off all Christmas Items

at the Gallery

Stop in 25 E Bannack St. and check it out!

1/8-2/8 BILL

Great Harvest Bread Co.®

FEBRUARY 7 - 9

Raising Dough to Support the Beaverhead Trails Coalition and Montana Youth Challenge Foundation

FEATURING

California Cobb Sandwich
Cheddar Garlic Bread
White Chocolate Cranberry Swirl Bread
King Cakes
Chocolate Brownie Hearts
Blondies
Biscuits, Dillon Cookies, and
all of your favorites.

GreatHarvestDillonMT.com

25 E. Glendale St. in Dillon, MT
(406) 925-9561
Hours: 7 a.m. - 2 p.m.

Great Harvest Bread Co.

Bread. The way it *ought* to be.

Friends & Family SALE
1 DAY ONLY
Thursday, February 8
25% OFF*
Clothing, Footwear, Accessories & Home Decor
15% OFF*
Tools, Pet, Fencing & More
Take an Extra 25% OFF* Clearance
MURDOCH'S

Friends & Family SALE
1 DAY ONLY
Thursday, February 8
25% OFF*
Clothing, Footwear, Accessories & Home Decor
15% OFF*
Tools, Pet, Fencing & More
Take an Extra 25% OFF* Clearance
MURDOCH'S

Friends & Family SALE
1 DAY ONLY
Thursday, February 8
25% OFF*
Clothing, Footwear, Accessories & Home Decor
15% OFF*
Tools, Pet, Fencing & More
Take an Extra 25% OFF* Clearance
MURDOCH'S

Friends & Family SALE
1 DAY ONLY
Thursday, February 8
25% OFF*
Clothing, Footwear, Accessories & Home Decor
15% OFF*
Tools, Pet, Fencing & More
Take an Extra 25% OFF* Clearance
MURDOCH'S

Dillonite Advertiser

Published by Womack's Printing Place, dillonads@womacksprinting.com 126 N. Montana, Dillon, MT 406-683-4903

Available on the web from: www.dillonite.com

Ad & Insert deadline 3 pm Monday - Friday

MAC'S LAST CAST
Dillon, Montana

Mac's Last Cast
26th Annual
Super Bowl Party
Sunday, Feb. 11th

SPORTS BET MONTANA

Pre Game Starts at 11 am
Food Starts at 2 pm

Bring your favorite
Dish and enjoy the game!

Shelly's Pasties
Swede's Raspberry Rhubarb Pie
Jerry's Cape Buffalo Ribs

Food
Fun
Football

FIRST PRESBYTERIAN CHURCH
REV. DANIEL TRILLER
SUNDAY WORSHIP 10:00 A.M.
SERVING OUR COMMUNITY SINCE 1888

SUNDAY WORSHIP

JOIN US IN PERSON
In our Sanctuary | 10 am

OR FROM AFAR
via Facebook Live | 10am

30 SOUTH PACIFIC ST
406.683.2655 | www.fpcdillon.org

12/5- WC TH/F

Open House - New Build
Door Prize!
10 Thomas Drive, Dillon, MT
$399,000

Mary Ann Nicholas, Broker
Farm, Ranch, Residential & Commercial
Beaverhead Home & Ranch RE
Cell: 406.660.0339
10 W Reeder St. • Dillon, MT 59725
mnicholas@beaverheadhomeandranch.com
www.beaverheadhomeandranch.com

3bed/2 bath • New Construction
Thursday, February 8th • 4-6 pm

BEAVERHEAD HOME & RANCH REAL ESTATE

Dillonite Advertiser

Published by Womack's Printing Place, dillonads@womacksprinting.com 126 N. Montana, Dillon, MT 406-683-4903
Available on the web from: www.dillonite.com
Ad & Insert deadline 3 pm Monday - Friday

China Garden

(406) 683-8383 • 130 N. Montana St.

Buffet Hours

Monday thru Saturday
Lunch Buffet 11:00 am - 2:30 pm
Dinner Buffet 4:30 pm - to close

~ Still Serving Full Regular Menu ~
Try some of the new recipes

2/12-20

Resolute Roots REALTY

Amanda Cooper
Realtor
406-925-2151
Amanda@ResoluteRoots406.com

1/24- WC BILL

NOVICH
PROPERTY MANAGEMENT

SAMI NOVICH
Licensed Property Manager

Phone: 406.596.2661

Email: sami@novichpm.com

2/19 PD

CLEAN CUT TREE SERVICE

Tree Trimming & Removal
SNOW REMOVAL
Regan Patterson
406-902-9115

2/11 PD

HORSE PASTURE FOR RENT

Approx 3 acres
metal gates,
run in shed
plus tack room.
Class A Fencing
Ritchie Auto Water
3 horse max

Call Larry 406-596-6622
Located 5 miles out of town

1/30-2/29 PD

WILD RAG CONSTRUCTION

*Remodels *Floors
*Windows *Doors
*Decks *Hand Railing
*Framing *Trim

-FREE ESTIMATES-

(208)970-3488
wildragllc@gmail.com

Pancake Supper

For the Wood Bank

New Location!
National Guard Armory
1050 MT Hwy 41 North
Tuesday, February 13
5:30—7 pm

Donations will support the **Beaverhead Community Wood Bank Ministry** An all-volunteer charity providing firewood to warm the homes of neighbors in need.

Dillonite Advertiser

Published by Womack's Printing Place, dillonads@womacksprinting.com 126 N. Montana, Dillon, MT 406-683-4903

Available on the web from: www.dillonite.com

Ad & Insert deadline 3 pm Monday - Friday

THE UNIVERSITY of MONTANA WESTERN

seeks applicants for the positions of

- Assistant-Associate Professor of Early Childhood Education (Generalist)
- Assistant-Associate Professor of Early Childhood Education (STEM)
- Assistant-Associate Professor of Education (Generalist)
- Assistant/Associate Professor of English
- Assistant Professor of Equine Studies
- Assistant/Associate Professor of P-8 Education –Literacy
- Assistant/Associate Professor of Psychology
- Assistant/Associate Professor of Fluvial Geomorphology
- Area Coordinator
- Assistant Director of Residence Life
- Director of Student Counseling

A complete job description and application instructions are at

https://www.umwestern.edu/working-at-umw/

Montana Western is an equal opportunity/affirmative action employer.

BARRETT
HOSPITAL & HEALTHCARE

Barrett Hospital & HealthCare is now hiring. See open positions!

Whether you're a seasoned professional or just starting your journey, we have a place for you.

Scan the QR Code with your phone to apply or visit **www.barretthospital.org/careers** and embark on a meaningful career in healthcare at Barrett Hospital & HealthCare.

Meet
Sunny Harmon

THE CABINET STOP
CABINETS & COUNTER TOPS

Locally owned and operated.
Serving SW Montana.
Offering free 3D layout and quote.
No job too big or small!

For more information call
Sunny Harmon at: 406-925-0647
Jordan Harmon at: 406-925-0615
Gary Caprara at: 406-580-1574

TURNEY REPAIR
& TOWING, LLC

Brandon & Toree Turney -- Owners
2050 Overland Road
Dillon, MT 59725
406-683-3500
406-683-6273 fax
--WE ARE AVAILABLE 24/7--

THE UNIVERSITY of MONTANA WESTERN
BOC 23 24
The Bank of Commerce performing arts series
SPRING PRODUCTIONS

Missoula Children's Theater
BLACKBEARD THE PIRATE
JANUARY 27, 2024

ALMOST, MAINE
JANUARY 29-31, 2024

THE QUEERVILLE MURDERS
FEBRUARY 7-28, 2024

TINYURL.COM/3PANXER7
1/9-2/9 BILL

GOINS BROTHERS GUTTERS
Insured
Call for estimates
SEAMLESS RAIN GUTTERS
Anthony Goins • 406-660-1735
5/4-WC BILL

Tobacco Root Sunrise
Construction

Custom Homes
Garages & Pole Barns
406.608.0985
4/15 PD

NYGREN STRUCTURES
ALL NEW CONSTRUCTION
Gyle Nygren
Owner
406.596.0538
4700 1/2 Argenta Rd.
Dillon MT. 59725
Homes, Garages, Decks, Siding & Trim
2/15 PD

Dillonite Advertiser

Published by Womack's Printing Place, dillonads@womacksprinting.com 126 N. Montana, Dillon, MT 406-683-4903

Available on the web from: www.dillonite.com **Advertising deadline 3pm - Monday through Friday**

VERSO SKIN SPA

Facials
microderabrasion
IPL
SHR
Chemical Peels
Radio Frequency

Jill Miles, CLS
Licensed Esthetician, Microderm/Laser Certified
(406) 925-1739 409 N. Montana St., Dillon, MT

KRENZELpainting

Call for free estimate
970-420-6268 or 406-683-5695
Window Restoration Screens
Dillon, Montana

MONTANA OUTDOOR PROPERTY GROUP

Local Broker Offering International, National, State & Local Exposure for YOUR Property!!

Dot Merrill - Broker
(406) 570-9067
DotRealEstateMT@gmail.com

MONTANA OUTDOOR PROPERTY GROUP
kw

** LICENSED & INSURED **

JAKE'S FLOORING INSTALLATION

- Carpet
- Laminate

Jake Hales
406-925-3500

Southwest Chemical Dependency Program

Open Mon., Wed., Thurs., & Fri.
8 am - 5 pm
730 N. Montana
Dillon, MT 59725 • (406)683-4305

SPECIALIZINGINNEWHOMECONSTRUCTION AND QUALITY REMODEL AND REPAIR

JTS construction
JORDAN W. HARMON
OWNER/OPERATOR
406•925•0615

jtsconstruction@live.com
316 South Main Twin Bridges, MT 59754

18LAND

18LANDCO.COM

Keith Handlos, Broker

See us for all of your real estate needs

406-925-1814
102 State Street

1/23- WC BILL

ACUPUNCTURE
Of Southwest Montana

Effective Treatments for Back, Neck, Shoulder, Hip, Knee Pain Anxiety, Depression, Insomnia & More

ERIC TITHER
Licensed Acupuncturist
CALL or TEXT for appointments:
406-491-4849
221 S. Idaho Street, Dillon MT

8/19-WC BILL

19 *The Andrus* 17
BOUTIQUE HOTEL

Friends or relatives visiting from out of town?
Need space for your upcoming team meeting?
Looking for a luxurious weekend getaway?

• On Premise Beer + Wine License •

- Private Guest Elevator
- Meeting Space for up to 10
- 12 Unique Suites
- Fully Equipped Kitchens
- 24/7 Guest Only Gym
- Rooftop Terrace
- Concierge Service
- Pet-Friendly

33 S. Idaho St, Dillon MT | 406-925-5024 | AndrusHotel.com

7/19 wc BILL

Dillonite Advertiser

Published by Womack's Printing Place, dillonads@womacksprinting.com 126 N. Montana, Dillon, MT 406-683-4903
Available on the web from: www.dillonite.com Advertising deadline 3pm - Monday through Friday

MONTANA TOBACCO QUIT LINE
1-800-QUIT-NOW
Get 8 weeks of FREE patches, gum or lozenges
SHIPPED STRAIGHT TO YOUR DOOR!

SNOWCREST APARTMENTS
$99 WINTER SPECIAL! FIRST MONTH'S RENT
Affordable 2 & 3 Bedroom Apartments
Income Restrictions Apply
Based on maximum gross annual income and number of occupants
Pick up an application at the Beaverhead Villa office:
400 N. Idaho St., Dillon, MT 59725 406-683-6583

BEAVERHEAD VILLA
Accepting Applications!
Have you felt the impact of a recent job loss, reduction in work hours or a dramatic change in income?
Rent is based on income, not to exceed 30% of adjusted gross income.
Affordable 2 & 3 Bedroom Apartments
Apply online at https://bit.ly/BeaverheadVillaApplication
Or pick up an application at the office:
400 N. Idaho St., Dillon, MT 59725 406-683-6428
TTY: 711

CSI INSULATION
RESIDENTIAL & COMMERCIAL
SHAWN ISHLER
406-544-9393
POLYURETHANE & CONVENTIONAL

ZACK & TERRI MEDINA
Brokers
ERA
LAMBROS REAL ESTATE
SERVING SOUTHWEST MONTANA
ZackSMedina@gmail.com | 406.865.0334
Medina.TerriJ@gmail.com | 406.865.0237
Find us on Facebook & Instagram
#zackandterrimedina
PO Box 604 | Dillon, MT 59725
www.southwestmtrealestate.com

Badger Archery
-Bow Service & Repair
-20 Yard Indoor Range
-Gear For All Ages and disciplines
-Lessons—USA Archery Instructor
Sarah Pfister—Owner
Contact: 406-880-0889
Facebook: www.facebook.com/Badgerarchery
Email: badgerarcheryl@aol.com

Moore Cleaning
Andrea Moore
907-521-6806
annmoore08@gmail.com
We are taking routine cleans again
Move out cleans, construction cleans, deep cleans, and vacation rentals
2/15 WC BILL

Dell Merc Store
Dell, MT
Come out & enjoy our gift shop
Get Montana raised Prime beef
"Ranch to Plate"
Get your fuel hot & cold drinks
Lotto tickets & Cabin Rentals
Your one stop shop for your Winter adventures
Fuel • Groceries • Gift Shop
Feed Store • Hunting • Fishing

Dave Santos
Drywall
Specializing in • Taping • • Texturing •
LICENSED AND INSURED
406-548-2290

HANDYMAN
SNOW REMOVAL
HANDYMAN
♦D SNOW REMOVAL ♦D

Diamond D Construction
of Dillon
Dave Cullen, Contracting
(406) 660-0860
davecullen28@yahoo.com
For all your handyman needs

♦Trim ♦New Construction
♦Logs ♦Concrete
♦Furniture ♦Renovation
♦Remodel ♦And Little Stuff

4/6- WC BILL

Our Savior's Lutheran Church

9:15 Sunday School

9:30 Adult Bible Study

10: 30 Service

Pastor Lance Morrison

715 E. Bannack, 406-683-5374

8/15- WC BILL

PRAY FOR SNOW!!!

BEAVERHEAD ADVENTURES
BeaverheadAdventures.com
730 N. Montana St. Dillon, MT
"Miles of Smiles" 406-925-9059

RATTLE SNAKE CREEK ALPACAS

Rattle Snake Creek Alpacas
Mens & Women's Boutique
Alpaca Apparel
Come check out our handmade alpaca products
Hats, Scarfs, Socks, Rugs, Shawls
From 11- 5 p.m. Monday - Thursday
23 S Idaho St. • 925-1257

RENAISSANCE
SENIOR CARE
"Enlightened Elder Care"

Become Part of The Family

With two homes in Dillon, you'll be able to find the home-like environment that's right for your loved one.

ALL-INCLUSIVE MONTHLY RATES

We provide a comfortable, caring atmosphere designed for the special needs of aging Seniors. In our home-like setting, your loved one will receive customized home-cooked meals, activities, and the specialized care for your loved one's personal needs including Alzheimer's and Dementia.

We have rooms available for Medicaid.

Saint Rose of Lima Parish & Communities in Melrose, Lima, Grant & Wisdom
226 South Atlantic St • Dillon, MT 59725
406-683-4391
Come and join us in our week- day and week - end celebration of the Eucharist.
Celebrations Schedule is:
Dillon: Saturday at 5 p.m. Sunday at 9 a.m.
Daily Mass Monday & Friday 8 a.m.
Wednesday 5:15 P.m.
Melrose: Sunday at 11 a.m.

TENDOY
FINE ART

35 E Bannack St - 406-660-3007
Gallery Hours: Tues-Fri 10-5, Sat 10-3
TendoyFineArtGallery.com
Shop in-store or online!

STORAGE AVAILABLE!

8' x 20' Enclosed Units
&
Covered RV/Equipment Storage

- Tenant Protection Available
- Secure Key-Pad Entry
- Security Cameras

(406) 596-0251

4/13- WC BILL

Stephen Van Marter
Van Marter Interior Finishing LLC.
406·865·0699

Residential, Commercial, and Remodels Welcome!
- Drywall hanging
- Taping
- Texture
- Plaster
- Paint

Licensed and Insured