Dillonite Daily

Published by Womack's Printing Place
126 N. Montana St. • 406-683-4903 • Fax 406-683-8983
Find us on the Web at www.dillonite.com
dillonnews@womacksprinting.com dillonads@womacksprinting.com

Today's Date Should Be: *Tuesday, March 28, 2023*

Pioneer Federal Savings & Loan
Come in and ask us about our 6 month and 12 month CD specials
32 No. Washington www.pioneerfed.com
Member FDIC 683-5191 Equal Housing Lender

Word of Passing
Martha Davis

Word had been received of the passing of Martha Davis. A grand lady that surely will be missed.

The Beaverhead FFA

The Beaverhead FFA capped off another successful year with an impressive showing at the 93rd Montana FFA State Convention held March 21st-25th in Great Falls. This was another record year for the convention, with over 1,800 attendees representing 100 FFA chapters from across Montana. Twenty-four BCHS FFA members attended this year's convention.

Contest and award results are as follows:

Ag Sales: 5th place team consisting of Ryleigh Plovanic, Savanna Freitas, Josi Ward, and Weston Hansen.

Ag Mechanics: 4th place team consisting of Trapper Doering (2nd individual), Cole Raymond, Ashton Knapp, and Will Ellis.

Farm & Agribusiness Management: 5th place team consisting of Gavin Garrison (9th individual), Trapper Doering, Andy Egan, and Ryleigh Plovanic.

Agronomy: 22nd place team consisting of Dillon Hansen, Faye Holland, Clancy Setzer, and Tel Holland.

Forestry: 4th place team consisting of Trapper Doering, Andy Egan, Gavin Garrison, and Ryleigh Plovanic.

Livestock Evaluation: 11th place team consisting of Gavin Garrison, Katie Johnson, Savanna Freitas, and Clinton Ford.

Veterinary Science: 2nd place team consisting of Bree Sampson (2nd individual), Katie Johnson (3rd individual), Taylor Yecny (6th individual), and Maddy Broksle.

Junior Agricultural Mechanics (JAM) Show: New this year was the Ag Mechanics show, where students built and exhibited projects in categories such as Livestock Equipment, Outdoor Recreation, Agricultural Machinery, and a Trailer division. Trapper Doering, Ashton Knapp, and Cole Raymond planned, constructed, and exhibited two outstanding projects and each received a red ribbon for their efforts. This year there were over 60 projects from across Montana entered in the JAM show.

State FFA Overall Team Sweepstakes: Calculated based on

ACES, Inc.
ACES Inc.
MIKE IS BACK!
Phone 683-9002
4 N. Washington

Wiggins Carpet & Window Cleaning
The Most Thorough Cleaning Ever!
Carpet, Upholstery, Tile & Grout, Window Cleaning
683-6477

Standard Lumber
ACE Hardware
The Helpful Place
Your Home Improvement Headquarters
302 N. Montana • Dillon
683-5521 Fax 683-5529

Russ Schwandt
4 Times REALTOR® of the Year
NAR® Omega Tau Rho National Recipient
MT Regional MLS ~ member
Big Sky Country MLS ~ member
Sales Associate ~ Kivela RE
761 Kentucky Dillon MT 59725
501 E Front St. Butte MT 59701
406.498.1753

Cu at 3D
3-D Store
Trophies & More
130 South Montana • 683-4261 • Dillon
Dillon's BIGGEST Little Store

THE HOTEL METLEN
NOW OPEN
Thursday, Friday & Saturday
7 pm - 2 am
808-478-9163
3 S. Railroad

Identity Salon & Spa
Welcome our new stylist
Madison Du-Pond
Call Identity to book an appointment
683-6522.

Southwest Montana Community Health Center
Comprehensive Primary Medical Care
Monday to Friday
8 a.m. to 5 p.m.
Call for an Appointment
406-683-4440
41 Barrett St, Dillon
Sliding Fee discount available.
All Insurances accepted.

Proudly Serving all your auto glass needs since 1982
1075 NISSEN LN
DILLON, MT 59725
PH (406) 683-2846
FAX (406) 683-2322
JIM LINSCOTT, OWNER
WINDSHIELDS
DILLON AUTO GLASS
FEATURING NOVUS WINDSHIELD REPAIR SYSTEM
BACK GLASS MIRRORS WINDSHIELDS DOOR GLASS

Dillon 683-1600
Stockman Bank
WWW.STOCKMANBANK.COM

FRONTIER PLUMBING SOLUTIONS LLC
Brien Gregg, Owner-Master Plumber
406-925-9532
Frontierplumbingsolutions@gmail.com
Servicing all of Beaverhead County
for Your Commercial and Residential Plumbing Needs
Licensed & Insured

all cumulative state contest placings, the Beaverhead FFA placed 3rd in the overall state team sweepstakes.

State FFA Degrees: The State FFA Degree is the highest level of membership an FFA member can attain while still in high school. In total, 187 Montana FFA members earned their State FFA Degrees. This year 12 Beaverhead FFA members received this honor. Recipients were: Jackson Benzon, Trapper Doering, Patsea Farrow, Gavin Garrison, Dillon Hansen, Tel Holland, Kyle Jones, Ashton Knapp, Jon Peterson, Ryleigh Plovanic, Parker Rieber, and Josi Ward. Senator Steve Daines was the keynote speaker for the State FFA Degree ceremony.

State Star Farmer: Gavin Garrison was chosen as the 2023 Montana FFA State Star Farmer. Out of all 187 State FFA Degree recipients and three other finalists, Gavin was selected as the individual with the most outstanding agricultural production project and record book. This is an outstanding honor reserved for the best of the best, and Gavin is Beaverhead FFA's second State Star Farmer in the last 10 years.

State Proficiency Awards: This year three Beaverhead FFA members applied and were recognized for excellence in their FFA projects. Members receiving recognition were: Emily Matamoros - Beef Production - Bronze Award, Tel Holland - Swine Production - Bronze Award, and Katie Johnson - Sheep Production - Gold Award.

State Star Chapter Award: For an unprecedented sixth consecutive year, the Beaverhead FFA was named the 1st place Star FFA Chapter of Montana. This award takes into consideration all of an FFA chapter's activities throughout the year, and the top 10% of chapters from each state can apply for further recognition at the national level.

Many thanks to our dedicated bus driver and motivational speaker Mr. Robert Harrison for his expert driving and last-minute pep talks.

Thank you all for your continued support of the FFA and these great students!

The Rusty Edge
406.596.0751
Kimberly Borjas,
Barber/cosmo
610 N Montana St.
In the back of the
Evergreen Center
OFFERING HOT SHAVES

JIM'S SMOKE SHOP
25 E. Helena
683-6703
Tobacco Products,
Buy, Sell, Trade
Pawn
New and Used
Pay Phone and
Power Bills Electronically.
Stop & See!

Absolute Construction
Construction Management
Homes, Cabins,
Remodels, Logs
Concrete to finish
T.J. Thomas
General Contractor
925-2172
Dillon, MT Since 1991

DILLON DENTAL clinic
Happy Healthy Smiles
are our business!
683-5121
Across from the High School
Justin Rhodes, DMD | General Dentistry
327 E. Helena • Dillon, MT 59725

MQ BUILDERS
• Custom Homes
• Siding Installation
• Metal Roofing
• Excavation and more!
Call (406)499-1138
for a free estimate

VENTURE WEST REALTY
Pam Neumeyer
Realtor
Cell: 406-925-0292
www.venturewestrealty.com

THE DEN STEAKHOUSE & BAR
CLOSED FOR
KITCHEN REMODEL
Stay tuned for reopening
dates & updates!
We apperciate all your
support and business!

BLACKTAIL
APPLIANCE REPAIR
Shannon Maness
925-3632

Angler Village
Coffee Shop
Studio Nightly Rentals
Event Venue
Coffee Shop
Now Selling
SOUP
And your favorite
hot beverage
335 S Atlantic St,
Dillon, Montana
Nightly Rentals
13 Studio Apartments
Affordable, Stylish,
Comfortable,
Easy Check-in
Call 406-945-8406

YOU ARE WORTHY OF LOVE
BEAVERHEAD Mental Health
Advisory Council

Dillon Electric, Inc.
Joe Esposito
Master Electrician
Where Quality and Service Come First!
Licensed & Insured Commerical & Residential
All Phases of Electrical Work
Pumps
Heating
406-925-0395
dillonelectric@yahoo.com
Dillon, MT 59725

We'll take the 'bite' out of seeing the dentist
Muriel K. Nikkels, DDS
Twin Bridges Dental
303 N Main St
Twin Bridges, MT 59754
(406) 684-5080

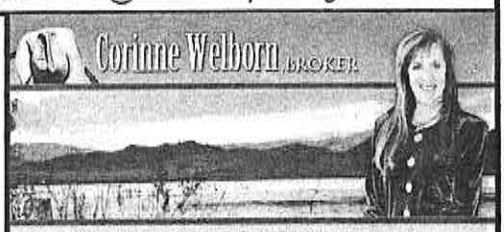

www.BESTOFTHEWESTPROPERTIES.com
PHONE 406-683-5373 · CELL 406-660-2220 · FAX 406-683-5484
CORINNE@BESTOFTHEWESTPROPERTIES.com

100 years
BARRETT
HOSPITAL & HEALTHCARE
Where people come first.
100 years and counting.
600 MT Hwy 91 South, Dillon, MT 59725

The Computer Guy
Ridgewave Communication
High Speed Internet from $40/month
Unlimited data
Internet for home and business
343 N. Montana St
Call or text Greg at 683-6598

Pearl Financial & Business Services

We are now accepting New Tax Clients
For the 2022 Tax Season and we are offering Tax Refund Advance Products.
Phone 406-988-0687
Fax 406-988-0689
pearlbookkeepingservice@gmail.com
8 S Idaho St 2nd Floor Suite C • Dillon, MT 59725

HAIR CARE UNLIMITED
Total Hair Care for Men & Women
683-4711
OPEN
MONDAY - FRIDAY
New Year - New Hair
Debbie • Karen • Joy • Julie
Call for an appointment Closed Saturdays.
Appointments after 5:30 p.m. will be available.
122 N. Montana St Dillon, MT 59725

Personal Plumber

Bryce Angell

I feel the struggle, more with age, while climbing in the saddle.
I never thought that getting old could turn to such a battle.
Though some of us are getting old, we still enjoy a ride.
But each year my horse seems taller as I'm standing at his side.
Getting old sure ain't for sissies. But it's one we all must do.
A man is blessed when friends are there to see that he gets through.
Thank heaven for our good friend who's along for every ride.
He's a doctor of urology, well known both far and wide.
Our doctor friend says when a man gets to his golden years,
he urinates more frequently and grows hair in his ears.
A man can pluck his ears, but with a hefty sized prostate,
his bladder fills to full and feels like someone closed the gate.
If sitting in the saddle with an over filled-up bladder,
it's a painful situation. One I'd rather feel much flatter.
While riding in the desert, one frosty early morn,
my horse commenced to buck. I landed on the saddle horn.
With teeth clinched tight I slobbered, "Will this pain soon go away?"
He answered, "Yes, but you will sing soprano from this day."
His gentle sense of humor never leaves one to object.
Everyone agrees that he's the master of respect.
So when we're riding on the trail and far away this summer.
We can proudly say we brought along our cowboy personal plumber.
Our plumber's kinda quiet. Doesn't have a lot to say.
But when he offers his advice it's in the kindest way.
Yes, our personal plumber keeps an eye on all of us old men.
He never thinks about himself, sorta like a mother hen.
He tells us, "Drink more water. You'll feel better all around."
You'd think that we would listen as we tank our sodas down.
He wore a suit and tie all day and scrubs for surgery.
But now retired, a pair of boots and wranglers you will see.
Not everyone's as lucky as the men who ride with him.
His attitude is positive, all filled up to the brim.
And the best advice he's given me, I'd like for you to know.
"A healthy prostate is when you can pee your name in snow."

Craft Fair

Sheridan Sr. Center, 210 E. Crofoot, Sheridan, APRIL 1st, 9 to 3 pm. Mary : info 406-207-0334 or. skyvalley96@hughes.net

THE STORAGE PLACE
750 Thompsen Ave.
683-6510
Boxes & Packing Supplies now Available

SALON
Welcoming
Jordan
Kristy, Amy, Stasha,
Tarna, Colette, Sable & Karly
30 E. Bannack 683-3548

BITTERROOT TRADING POST
J.D. Pape
NRA
Pistol Instructor
• Firearms
• Ammo
• Optics
• Reloading Supplies
• Montana Gifts
408 E. Glendale St. • Dillon, MT 59725
btp59725@gmail.com • (406) 683-9844

Doering Trusses
Custom Engineered Trusses
doeringtrusses@outlook.com
PO Box 1092 Ron Doering
Dillon, MT 406.683.5690

AirGrids
High Speed Internet
25+ mbps
No Data Caps, No Contracts, Just Internet.
(406) 924-9247
www. airgrids.com

Non-Typical Tile &Remodel
Bath and Home Restoration
Specializing in Walk in Showers
Sheetrock Repair, Painting, Water Damage
Rod Thomas 406-925-2401
Licensed & Insured Dillon, MT

MAD DOG TOWING
P.O. Box 1298
2375 Ten Mile Rd.
Dillon, MT 59725
406.683.3537
406.683.5414
Brad Reis, Owner

"Over the Top" Challenge

Montana Western Announces Stockman Bank "Over the Top" Challenge

After publicly launching a $13 million fundraising effort earlier this year to fund scholarships, academic programs, and student wellness and athletics facilities, the UMW Foundation has announced that Stockman Bank is contributing a $50,000 matching gift to the Experience One Campaign for the "Stockman Over the Top Challenge."

"We recognize the significant contributions that the University of Montana Western brings to our community, and are excited to help make all of these important projects a reality," said Shane Puyear, Stockman Bank branch manager. "Stockman Bank is invested in Dillon, and the University is such an important part of the community."

The dollar-for-dollar match of the next $50,000 in gifts will support Montana Western's new Sports & Activities Complex project. This gift is in addition to an earlier $65,000 gift to the same project.

"Montana Western Athletics is grateful to Stockman Bank for their generosity and are excited for the impact the new Complex will have not just for our student-athletes, but for all students and the community of Dillon. We highly value the relationships we have with the community and want to thank all of our donors who are helping us make this goal a reality," said UMW Director of Athletics, Michael Feuling.

Over $11.8 million has already been committed to the comprehensive campaign, of that, about $4.5 million will be directed to the Complex project. Approximately $8.5 million is planned to be divided among the other three funding priorities of the campaign including substantially increasing support for student scholarships, adding a Wellness Center to the campus to support the mental and physical health of UMW's students, and investing in the Fund for Experience One to increase experiential learning opportunities for students and faculty. Montana Western hopes to secure the remaining funds needed for the campaign over the next twelve months.

"Stockman Bank and the Coffee family have deep Montana roots and understand the impact that Montana Western has on our region and across the state," said UMW Foundation Executive Director, Roxanne Engellant. "Their support is also a call to action that now is the time to bring the Experience One Campaign over the finish line."

For more information about Montana Western's fundraising efforts or to support the Experience One Campaign, please contact the University of Montana Western Foundation at 406-683-7305, email roxanne.engellant@umwestern.edu, or visit tinyurl.com/X1-campaign.

UPCOMING BENEFITS

- **April 1st:** *Jaycee Easter Egg Hunt - Vigilante Park* **10AM SHARP**
- **April 22nd:** *Spring Fling & Bling - National Guard Armory*
- **April 29th:** *SW Montana Friends of NRA Annual Banquet - UMW Keltz Arena*
- **Beaverhead Food Pantry:** *open Tuesday Nights 5:30 - 7:30 & Wednesday 11-2:30*

Farmers Union Insurance
Judy Siring Agency
Auto · Home · Commercial · ATV's Farm Ranch · Workmans Comp
Judy Siring - Agent
108 S. Washington St.
Dillon, MT. 59725
406-683-2365
fui@jsiringins.com

Kirsten Love
Medicare · Life
Producer

BLUE COLLAR
PROPERTY MANAGEMENT
Tired of managing your own properties?
406-925-9837
Carrie@bluecollarpropertymanagemnt.com

Did you know?
No one has the same fingerprint as you!
Vitamins • Herbs • Teas • Essential Oils
Gluten Free • Made In Montana
THE GOOD LIFE
406-683-9000
2 S. Montana St. - Dillon, MT 59725
Your Health-Full Living Store

Montana Broom & Brush Supply
Sales in Dillon Every Monday
1245 Harrison Ave, Butte, MT 59701
(406) 723-6860

Ursus Montana Realty llc
Carol Hildreth
Realtor
406-660-1084
Evergreen Center
610 N Montana St., Dillon, MT

360° Office Solutions
Chris Calkins
Senior Sales Consultant
1245 Harrison Ave, Butte, MT 59701
C 406.491.4057 P. 406.782.4057
Toll Free 800.227.5133 F 406.782.4058
chrisc@360-OS.com

Twin Bridges Dental

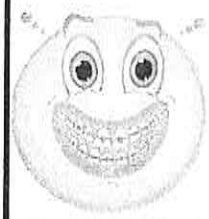

EmBrace Yourself!
Braces, Implants, Root Canals
Full Service Dental Office
303 N Main St
Twin Bridges, MT 59754
(406) 684-5080

City Zoning Commission

Tuesday, March 28th 7:00 pm
City Council Chambers

Beaverhead Community Food Pantry

We will be open Tuesday evenings from 5:30 pm to 7:30 pm on a trial basis and will continue thru April 4th, 2023. This may become permanent dependent upon demand.

We will continue to be open every Wednesday as usual 11 am to 2:30 pm. Our Location: 131 E Helena, (Next to Little Town Pump) 406-660-4500

Lenten Breakfast

Wednesdays, 7 - 8 am
First Presbyterian Church Fellowship Hall
Free Breakfast & Devotional
Contact Bill Knox for more information 406-925-1480
bknox1802@charter.net

HOFFMAN TILE & FLOORS
- WALK IN SHOWERS
- MFG STONE & ROCK
- LAMINATE FLOORING
- HARDWOOD
- CARPET
- LINOLEUM

H.R. HOFFMAN
hrhoffman31@gmail.com
406-925-3804

BEAVERHEAD LANDSCAPING
Snow Removal
Power Raking
Mowing and Trimming
Servicing Dillon Montana.
Call to set up an appointment for a free quote.
(406) 596-0704
Check us out at
www.beaverheadlandscaping.com

LOTTERY RESULTS

MONTANA CA$H
Drawing results for March 25
8, 11, 19, 32, 43
Current Jackpot: $50,000

MEGA MILLIONS with MEGAPLIER
Drawing results for March 25
14, 17, 33, 42, 66 - 15 x 3
Current Jackpot: $322 Million

POWERBALL POWERPLAY
Drawing results for March 25
15, 17, 18, 47, 57 - 19 x 2
Current Jackpot: $122 million

Computer Rescue Service LLC
Computer Rescue Service
Home & Small Business
Tech Support:
NEW PHONE NUMBER:
406-660-0384.
PCs * Laptops *
Tablets * Phones * Printers.
Antivirus & Malware Removal. House calls & private instruction available.

KNAPP LUMBER
Custom Cutting
Added 6 ft Ext Deck
Can cut up to 20x27 feet
1225 HWY 91 N.
Across from Big Town Pump
(406) 865-6066
(406) 660-1218

PREMIER PROPERTIES UNDER THE BIG SKY
MONTANA LAND & LUXURY
Classic Craftsman in Dillon
Updated, garage, fully fenced
Just $269,900
Call Claudia 406-660-1973
610 N. Montana Street
Corner of the Evergreen Center

Los Koritas
Mexican & American Breakfast
HOURS
Open Sunday 11 am - 3 pm
Lunch
Closed Monday
Tuesday-Saturday
11 am to 9 pm
8:30 am to 11 am
Lunch & Dinner
11 am - 9 pm
220 S. Montana Street
683-9368

POLARIS
WELLNESS & AESTHETICS
Peptide Therapy for Weight Loss
Botox. Dypsort. Xeomin. IPL. Microneedling with PRP/PEP. Vitamin Injections. IV Nutrition Therapy. The Perfect Derma Peel. Laser Hair Removal. Laser Teeth Whitening. Bioidentical Hormone Replacement Therapy.
Ka Moua, APRN, NP-C
Schedule Online: www.polariswellness.org
Call / Text: 406.239.6734
DILLON SPA SUITES 1039 E. GLENDALE ST

ELKS
683-5552
27 E. Center
Dillon, MT 59725
Community Dinner
Thursday
Meatloaf
Bingo 7 p.m.
Lounge
5 p.m. - Close

NOW OPEN
MONDAY - SATURDAY
11 AM - 7:30 PM
TUESDAY 11 AM - 3 PM
Quick pick Lunch
Available 11 AM - 2 PM
16 S Montana St
406-988-0098

ALLEN
landscape & nursery
• Landscaping
• Irrigation Systems
• Tree Planting
• Nursery Lot
• Retail Storefront
Follow us on Facebook for the latest updates!
16 Pierce Drive
Dillon, MT 59725
406-683-4243
allenlandscapenursery@gmail.com

PERFORMANCE TRUCK & AUTO
John Paddock, Owner, Technician
Jeff Loucks, Matt Nyquist, & Shaun Lenegar Technicians
Open 8 to 5 • Mon - Fri
200 S Montana St.
Dillon, MT 59725
406-683-3681
Auto Repair & Maintenance, Oil Changes, Air Conditioning Work & much more.
All credit cards accepted. Financing Available.

BEAVERHEAD GLASS
Reflections of Quality
Products & Service
Beaverhead GLASS
683-5037
AUTO - RESIDENTIAL COMMERCIAL
Commercial - Auto - Residential
Milgard WINDOWS & DOORS
105 S Atlantic Street
Dillon, MT 59725
(406) 683-5037
Fax (406) 683-5074
Beaverheadglass.com

Bulldog Outdoor Track & Field Starts Season At Al Manuel Invite

The Montana Western outdoor track and field team kicked off their season with the Al Manuel Invite in Missoula, Mont. Jonathan Harrison led the Bulldogs on the day after he placed first in the Men's 800m and placed second in the Men's 1500m. "It was a good day in Missoula. Jonathan ran really well in the 1500m and the 800m. There were a lot of PRs even with the cold weather and I am really excited about the direction both teams are going." Head Coach Dylan Zitzer said after the meet.

Results Jonathan Harrison had a successful day, placing first in the Men's 800m run after a time of 1:57.17. He also placed second in a field of 16 in the Men's 1500m run and he ran a 4:01.68.

Joe Lamb competed in the Men's 800m and finished in sixth in the field of 12 after he ran a 2:02.42. Lamb also ran in the Men's 1500m run and finished in 13th with a time of 4:20.37. Brant Heiner (14th, 4:27.86) and Landon Hayes (15th, 4:34.80) also ran in the Men's 1500m.

Three Bulldog Men ran in the 5000m run in the meet. Luke Lutz led the Bulldogs after he placed fifth and ran a 16:00.69. Brant Heiner followed in sixth after he ran a 16:05.15. Will Hyatt rounded out the race with a seventh-place finish with a time of 16:27.40.

Isaiah Powell ran in the Men's 200m Sprint and finished with a time of 24.49. He also competed in the Men's 400m Sprint and ran a 53.68.

Powell, Hayes, Harrison, and Lamb also ran in the Men's 4x400m relay but did not receive a score. Taya Brewer ran an 18:50.40 in the women's 5000m run as the Bulldog's highest placer in second place. Morgan Baseley followed just behind with a 19:21.46 to place third. Liz Varner (7th, 19:45.60) and Tahja Hunt (9th, 22:00.18) rounded out the placing in the field of nine runners.

Cecily Eagleton competed in the Women's 3000m Steeplechase and finished fourth in the field of five with a 13:02.24.

In the women's 1500m run, Mason Baseley finished in sixth with a time of 5:12.65.

"For our first outdoor meet, I feel we all gave what we could. Proud of everyone who raced today and looking forward to how the team does throughout the season." Senior Mason Baseley said following the meet. The Men's and Women's Outdoor Track and Field teams will be getting back to business preparing for the Carroll Duels that will be this upcoming week in Helena, Mont. on Mar. 31.

Montana Laserworx
Cutting Edge Merchandise
406-792-5121
VETERAN OWNED
montanalaserworx.com

Starter home, rental or office!
VENTURE WEST REALTY
$165,000
Remodeled in late 1990's with updated wiring, updated plumbing, interior drywall, new ceilings, metal roof.
Call Dyle Stoddard | Realtor for full details
406.865.0226

JUST MADE TAMALE TURKEY POT PIES
FIREWOOD
TOP OF THE HILL Meats & Custom Sausages, LLC
WE ACCEPT CREDIT CARDS
NOT ONLY DO WE SELL MEAT, SAUSAGES, JERKY, TAMALES & ECT
"WE NOW HAVE WOOD"
YES FIREWOOD
Serious Inquires only 406-834-3533

CURTIS WINDOW COVERINGS
Hunter Douglas And Norman Products
Over 30 Years Experience
Professional Installation & Repairs
Call For A Free Quote & In Home Consultation
Fred Curtis 925 2008
HunterDouglas
NORMAN WINDOW FASHIONS

DI's Place
Thrift Shop
Closed for remodeling
watch for opening with
new look!
dis_placel@yahoo.com
660-4860 624 E. Glendale

Prairie Bible Church
1030 E. Sebree, Dillon, MT
Sunday service 10 a.m.
Watch messages on our website:
www.pbcdillon.org
ASL deaf interpretation

Performing Arts Series

Written By Hailey Briggs for SWMT News

The Bank of Commerce Performing Arts Series has been a highlight of this community for years, and the much anticipated production of Puffs or Seven Increasingly Eventful Years at a Certain School of Magic and Magic was no exception. The small auditorium on the University of Montana Western campus was the place to be on opening night, Friday, March 24. With only a handful of empty seats, those performing had to feel the pressure to deliver. And deliver, did they!

Upon entering the foyer of the auditorium, you were greeted by the cast and crew, already in-character. The concession stand provided some refreshments for the performance, as well as a bowl to place a slip of paper with your favorite flavor. (Although there were moments of crowd participation, don't fear if you're on the shyer side. The cast was good at integrating both spontaneity, as well as sticking to a fun, endearing script that had the crowd laughing nonstop.)

Although we've been awe-inspired by the set from plays of the past, never before has it been more apparent and impressive how the cast and crew utilized this smaller space to tell such a large story. Every nook and cranny were utilized in this production, thrusting the audience into a very immersive experience.

Whether you're a true Potterhead, a casual viewer, or have never partaken of the original stories, there is something for you. This off Broadway script written by Matt Cox is so unique and witty that it envelops you on a journey through the seven school years. The familiarity of how real teenagers would view the experience of attending a wizard school touched on the basic humanity that might not have been relatable with the original wizard franchise. It was refreshing to see this other perspective, while being treated to easter eggs Harry Potter fans didn't see coming.

Usually with lengthier plays like this, there are one or two breakthrough stars. However, this production illuminated the power of a phenomenal ensemble cast. No one character or actor stood out from the rest, as they were all very memorable and held their own on stage. The talent really shone through with the plethora of characters, as well as the different roles for each actor. One might think that would get confusing, but the little nuances and quarks of the differing characters really helped move the storyline forward without any distractions.

Computer Solutions
(406) 660-7077 call/text
jacey.osborne@gmail.com
-PC, Mac, and mobile
-Hardware, Software, Networking, Security, Peripherals, POS, Printer/Copier
-Security Camera Systems (Home, Work, and Automotive).
We'll fix your bugs!

Dillon Rentals, LLC
dillonmontanarentals.com
FOR RENT
Office suite; 5 private offices, reception area, lot parking. Call today!
Ed Hoerning, Owner
O: 406.683.2475 C: 406.660.4802
21 N Washington, PO Box 1421
Dillon, MT 59725
dillonrentals@hotmail.com

McDonald's
NOW HIRING
$13/HR
ANY DAY ANY TIME UP TO 40 HR PER WEEK
576 No. Montana
683-0047

SageBrush & Lace Boutique
468 Schuler Lane
Mon. - Sat 10-5
406.988.0134
Selling new and pre-loved clothing.
Shop Small Shop Local
Follow us @sagebrushnlace on Instagram and Facebook

D & L's
Sweetwater Goods
MMJ DISPENSARY
THRIFT SHOP
LOCAL 420
GIFTS & GLASS
1030 Selway Drive
683-6100

Showroom Window Cleaning
Satisfaction Guaranteed!
5 STAR WINDOW CLEANING EXPERIENCE!
Residential & Commercial
Call Bill Louis
406-209-6601

NEW HOPE
Education & Support
Pregnancy, birth and parenting education
Breastfeeding support
Infant supplies and equipment free
Pregnancy Medical Services
Free limited OB Ultrasound, Pregnancy Testing
Prenatal Vitamins
Options Counseling
Consultation for abortion pill reversal
410 N Montana St.
406-683-5299
www.newhopelife.org

bethechange406.org
Be the Change
406
Coalition
Empower Youth.
Engage Parents.
Eliminate Substance Misuse.

Laramie Smith
AGENT
www.BESTOFTHEWESTPROPERTIES.COM
PHONE 406-683-5373 · CELL 406-660-7304 · FAX 406-683-5484
LARAMIE@BESTOFTHEWESTPROPERTIES.COM

The Bank of Commerce
Your Bank of a Lifetime
www.bankofcommerce.org

Big Sky Cinema I & II
Living Room Comfort • Big Screen Excitement
Southwest Montana's Friendly Showplace Since 1972
Check us out on Facebook or at polsontheatres.com/dillon-mt/
560 N. Montana • Dillon • 683-4833

The story and the performance, while entertainingly hilarious, had a lot of heart when all was said and done. The message of unlikely heroes rising to the occasion bridges the gap between reality and fantasy, and the narrator's guided messages throughout the entirety of the play really catapulted this performance into something that will live in your mind long after you leave.

So, if you're looking for a fun-filled few hours, there's no better option than Puffs, showing now through April 2 at the small auditorium on UMW campus. Showtimes are Wednesday-Saturday with 7:30 pm shows, as well as a matinee on Sunday at 2:30 pm. You won't be sorry!

Cast:
Cedric/Mr. Voldy Faith Affleje
Hannah/Others Melissa Bell
Wayne Hopkins Damian Cable
Oliver Rivers Cade Field
Sally Perks/Others Adeline Michels
Megan Jones Beatrice Penn
Narrator Katelyn Peterson
Helga/Others Kaleigh Phipps
Earnie Mac/Others Ezra Preston
Leanne/Others Kendel Puccinelli
J. Finch Fletchley Mason Semmier
Susie Bones/Others Sara Stevenson
Bippy The House Elf On 3/24/2023
Lara Wright
Voice Overs:
Sorter Hat Matt Allen
Sports Announcer Michael Feuling
Mr. Bagman Brian Elliott
Groovy DJ Randy Johnson
Creative Team:
Director Stephen Alan Seder
Stage Manager Adeline Michels
Asst. Stage Manager Kaleigh Phipps
Technical Director Daniel Chapman
Production Manager Stephen Alan Seder
Scenic Designer Daniel Chapman
Master Carpenter Eliza Bent
Prop Master Ivory Terry
Prop Artisans Katelynn Peterson, Faith Affleje
Charge Artist Beatrice Penn, Faith Affleje
Lighting Designer Alexis Cannon
Asst. Lighting: Emily Hoy
Sound Designer
Stephen Alan Seder
Asst. Sound Designer Emily Hoy
Media Designer Mason Semmler
Costume Designer
Katelynn Peterson
Asst. Costume Designers
Ivory Terry, Faith Affleje
Quick Change Asst. Kate Touhy
Puppet Builders:
Faith Affleje, Melissa Bell, Damian Cable, Cade Field, Adeline Michels, Beatrice Penn, Katelynn Peterson, Kaleigh Phipps, Ezra Preston, Kendel Puccinelli, Mason Semmler, Sara Stevenson, Ivory Terry
Event Staff:
Faith Affleje, Eliza Bent, Alexis Cannon, Emily Hoy, Adeline Michels, Katelynn Peterson, Miranda Rhodes, Ivory Terry
Production Crew:
Dylan Cowell, Kenslee Jory, Kyrie Kensey, Kendel Puccinelli, Katlyn Schulte
Board Operators:
Alexis Cannon, Emily Hoy
Marketing And Publicity:
Stephen Alan Seder

MAC'S LAST CAST
Dillon, Montana
SPECIAL
Hand Pressed Chicken Fried Steak
w/ mashed potatoes & Gravy
26 S. Montana St. • 683-2444

Clean Critter Laundromat
230 N. MONTANA STREET
DILLON, MT 59725
DAILY HOURS
8 AM ~ 10 PM
660 4010
Happiness is the smell of fresh laundry
Locally owned and operated
Deb & Bill Pierce

PREMIER PROPERTIES UNDER THE BIG SKY
MONTANA LAND & LUXURY
CLAUDIA TERRILL
BROKER
406-683-3635
610 N Montana St
RANCH - RESIDENTIAL COMMERCIAL

DILLON TAP HOUSE
Happy Hour 4-6 PM
$2.75 Bottles
$3.75 Draft
Open Thursday - Saturday
4 PM - Close
Air BnB Rooms
Nightly/Weekly/Monthly
541-231-1645 or book online

THE GOLDEN BAR
Serving Wagyu Beef Burgers all day and til Midnight Fri/Sat
"Don't miss Jo's Biscuits & Gravy Sat Only 9 a.m.!!"

PHLEBOTOMY TRAINING
MONTANA WESTERN CAMPUS
TWO-PART COURSE
ONLINE ~ APRIL 14-28
WORKSHOP
APRIL 29 9AM-4PM
COURSE FEE: $385
*REGISTER BY APRIL 14TH
CALL 683-7537
UMW School of Outreach

The Klondike
Restaurant, Bar, & Casino Dillon, MT
Tuesday Daily Specials
Breakfast: Chicken Fried Steak
Breakfast Sandwich
Lunch: Smothered Burrito
Dinner: Homemade Spaghetti or Fried Chicken and Spaghetti
Soup: Homemade Ham and Bean
***Homemade soups are available on weekends too!

Farmers Union Insurance
Since 1915

Sara Nye
Agent
BIG or small, we insure it all!
Farm | Ranch | Crop | Auto | Home | Life | Commercial | Health
135 S. Atlantic Street Dillon, MT 59725
www.saranyeagency.com 406-683-1250

GROUNDHOG EXCAVATING & MINING CONTRACTORS
Nathan Hunt
406-439-5362
Excavation, Dozer, Dump Truck Services, Septic Systems, Foundations and more.
We are a full service excavating contractor serving Beaverhead, Madison, Jefferson & Silver Bow Counties

Dillonite Classified Ads 683-4903

Tuesday, March 28, 2023

Ad & Insert deadline for Dillonite Daily 3 pm Monday - Friday

dillonads@womacksprinting.com

For Rent wc
Nightly/weekly furnished rentals
406.683.6704 goosedownranch.com

Reliant Property Management wc
Possible rentals opening up in late spring and summer.
Contact Mark Worden for an application to pre qualify and get on our waiting list.
Text or call 406-683-2721

HELP WANTED wc
Super 8 Hiring for front desk and housekeeping. FT and PT positions available. Starting wage $10-$15 per/hr. depending on experience. Please stop in to apply and see Mandy.

HELP WANTED 12/9- WC BILL
Renaissance Senior Care is hiring for a part time 11pm-7am caregiver shift and a full-time 3pm-11pm caregiver shift. Must be willing to work holidays and weekends. Must be reliable and have a passion for caring for others. Wage is DOE. No experience necessary as I am willing to train the right individual. Must be able to pass a background check. Please apply at 329 Southside Blvd or call Amanda at 406-683-4200.

Help Wanted 7/28 - WC BILL
Elkhorn Hotsprings
Now Hiring All Positions
Pay depending on experience
406-834-3551 • 406-834-3434

NOW HIRING 4/26- WC BILL
Now hiring kitchen staff including dishwashers, pizza cooks and chef/cook positions for day and night shifts. Job applications are available at blacktailstation.com/careers or pick up an application anytime! Also, resumes can be sent to blacktailstation@gmail.com.

NEW RV PARK OPEN
(RIGHT TURN CLYDE RV PARK)
8/2- WC bill
Open for business at
Highway 91 N. & Klasen Lane
Call for Winter Rates 406-660-2276

Help Wanted 10/27- WC BILL
The Klondike has an immediate opening for a cook position. Work in a fun, energetic environment with great people. Includes tip share! Please stop in the Klondike to apply.

Buying Guns 4/28 PD
Want to liquidate a collection or estate guns? Looking for a little extra cash? Maybe you just need to clean out the safe. Please call 406-596-3475 for a fair and competitive offer

For Sale 4/13 PD
150 Tons off 3 way grain hay on round bales Call 406-660-0110

Dixon MT RV Park 3/31 PD
RV's 2000 or newer. $900 per month. Utilities included. Text for accuracy 406-531-3519

Dillon Appliance Store
Stop in and see what we have!
New & Used appliances Washers/dryers electric and gas stoves, freezers, refrigerator, dishwashers. We sell the best and service the rest. We also do furnace repair M-F 9 am - 5 pm
115 So Atlantic, Dillon MT 59725
406-683-6885

HELP WANTED wc
Are you a reliable, caring & compassionate person that needs a flexible job? Home Care Montana is currently seeking part-time PCAs /CNAs for our Dillon area.
406-582-1680

HELP WANTED 1/25- WC BILL
Beaverhead Home Center is seeking a CDL driver to join our team. Doubles and triples are not required, neither is hazmat. Duties include but are not limited to loading and unloading trucks, delivering products to customers, helping customers in the yard when needed, being sure the trucks are maintained on schedule, and delivering excellent customer service. Pay is DOE and competitive. Please apply in person at 915 N. Montana St. Ask for Nick.

Wanted 3/1-31 BILL
Two (2) FULL-TIME Seasonal Laborers. Start date: March 15, 2023, Opportunities for Advancements East Bench Irrigation District, 1200 HWY 41, Dillon, MT Call Dennis @ 406-925-1237 or (406) 683-2307

For Rent 1/17-WC BILL
Large office space available beginning April 15, 2023, located at the corner of Pacific and Sebree Streets. Large office has 8 rooms with common area available. For more information, contact J. Blaine Anderson Jr. Law Office, 406-683-2303.

Help Wanted 6/5 PD
Honeybee Hospice is looking for RN & LPN. Full time & Part time nurses. Pay $35-$40/Hr. Exciting opportunity. Please call Janelle 406-599-0499

For Rent 3/13- 31 BILL
222 N Montana St, 3 room office, includes water, sewer, garbage, AC & partially furnished.
Call Phill 406-925-1223

CURRENTLY HIRING
3/22-29 BILL
We are looking for a new team member to join our staff. Part-time, professional, hard working, friendly computer savvy optometric assistant/receptionist. We will provide technical optometric training. Please apply by resume to: Vision Source - Creger Family Eye Care. 233 E Glendale 683-2611

Help Wanted 3/21- WC BILL
Cook needed full or part time.
Pay DOE Call Debbie @ Beehive Homes 683-6867

Help Wanted 3/27- WC BILL
Hiring for cleaner full or part time. Please call Andrea Moore 907-521-6806.

FREEZER BEEF AVAILABLE! wc
Whole or half a beef $2.75 per pound hanging weight plus processing. Don't have freezer space? NO problem! We also offer steaks, roasts, brisket, pre-made patties and 1# packages of ground beef. All beef is home grown and grain fed. For more info call Ray 937-533-0341 or Jan 406-925-0524 please leave a message

HELP WANTED 3/9- WC BILL
Busy HVAC/Electrical/Pump Contractor looking to hire a technician for installation of HVAC units and for service and repair of industrial, commercial, and residential HVAC units. Other duties include but are not limited to restocking of incoming inventory, inventory tracking of materials used on jobs, shop clean up and maintenance. Candidate maybe asked to fill in on other types of jobs as needed. Prefer candidate have some previous experience in the HVAC industry but it is not necessary. Will provide on the job training. Must have clean driving record and valid drivers license. MVR is required by insurance company. Must be able to lift a minimum of 50#. Must be able to follow instructions and work in field with little supervision after being lined out on job. Must be able to work in crawl spaces and attics as required. Hours of operation are Monday thru Friday 8am to 5pm with occasional on call and after hours/weekend work required. Wage depending on experience. Employer open to wage negotiations for an experienced applicant. 406-683-5218

Help Wanted 2/14- WC BILL
Looking for 2-7-3 shifts, 2 -3-11 shifts, and or 2 graveyard shift. PT or could be full time. Must to reliable, companionate, and enjoy working with the elderly. No training is necessary we will do on the job training. Pay is comparative, sign on bonus, ½ after 90 days and then after 180 days the other ½. Please stop by 1025 E. Center and pick up an application.

BEAVERHEAD LANDSCAPING
8/23- WC BILL
Give us a call to get your driveways cleared of winter snow. We are also available for free quotes on power raking and mowing services. Power raking starts mid March pending weather. (406) 596-0704 . Check us out at www.beaverheadlandscaping.com.

TRAILER REPAIR 12/30- WC BILL
Trailer sales, service & professional repairs. Lights, brakes, axles, electrical Welding and metal fabrication.
Your trailering solutions professionals.
Stock Drive Trailer Sales, LLC
1101 Nissen Lane, Dillon, MT
406-949-6070 stockdrivemt.com or find us on Facebook @stockdrivemt

For Rent 1/17-WC BILL
Heated shop spaces with 1/2 bath, in town. 3 phase power & natural gas heat. 30x40 .75¢/sqft Call 406-660-2808

Wanted to Buy 10/18 - WC BILL
Buying small antiques and collectables. No furniture. Please call 610-703-4349

Dillonite Advertiser

Published by Womack's Printing Place, dillonads@womacksprinting.com 126 N. Montana, Dillon, MT 406-683-4903

Available on the web from: www.dillonite.com **Advertising deadline 3pm - Monday through Friday**

VERSO SKIN SPA

Facials
microderabrasion
IPL
SHR
Chemical Peels
Radio Frequency

Jill Miles, CLS
Licensed Esthetician, Microderm/Laser Certified
(406) 925-1739 409 N. Montana St., Dillon, MT

KRENZELpainting

Call for free estimate
970-420-6268 or 406-683-5695
Window Restoration Screens
Dillon, Montana

MONTANA OUTDOOR PROPERTY GROUP

Local Broker Offering International, National, State & Local Exposure for YOUR Property!!

Dot Merrill - Broker
(406) 570-9067
DotRealEstateMT@gmail.com

MONTANA OUTDOOR PROPERTY GROUP

** LICENSED & INSURED **

JAKE'S FLOORING INSTALLATION

- Carpet
- Linoleum
- Laminate
- And More

Jake Hales
406-925-3500

Southwest Chemical Dependency Program

Open Mon., Wed., Thurs., & Fri.
8 am - 5 pm
730 N. Montana
Dillon, MT 59725 • (406)683-4305

SPECIALIZINGINNEWHOMECONSTRUCTION
AND QUALITY REMODEL AND REPAIR

JTS construction
JORDAN W. HARMON
OWNER/OPERATOR
406•925•0615

jtsconstruction@live.com
316 South Main Twin Bridges, MT 59754

18LANDCO.COM

See us for all of your real estate needs

406-925-0088
102 State Street

1/23- WC BILL

Meet
Sunny Harmon

THE CABINET STOP
CABINETS & COUNTER TOPS

Locally owned and operated.
Serving SW Montana.
Offering free 3D layout and quote.
No job too big or small!

For more information call
Sunny Harmon at: 406-925-0647
Jordan Harmon at: 406-925-0615
Gary Caprara at: 406-580-1574

TAYLOR REALTY
6 S. Idaho St.
Dillon, MT 59725
406.683.4316
www.taylorrealtymt.com

ZACK & TERRI MEDINA

We don't just find houses, we find homes. Let us take you home.

SERVING SOUTHWEST MONTANA
residential | land | commercial | farm & ranch | recreation

ZackSMedina@gmail.com | 406.865.0334
Medina.TerriJ@gmail.com | 406.865.0237

Dillonite Advertiser

Published by Womack's Printing Place, dillonads@womacksprinting.com 126 N. Montana, Dillon, MT 406-683-4903

Available on the web from: www.dillonite.com Advertising deadline 3pm - Monday through Friday

Have you felt the impact of a recent job loss, work furlough or reduction in hours?

Beaverhead Villa Apartments

400 N Idaho St., Dillon

has affordable 2 & 3 bedroom apartments for rent.

Rent is based on income.

APPLY ONLINE AT WIDMYERCORP.COM OR PICKUP APPLICATION IN THE OFFICE

Rent not to exceed 30% of adjusted gross income

Units have washer/dryer hookups & onsite laundry facility is available. Water/sewer/garbage paid.

On-site management and maintenance

683-6428

TTY 711

CSI INSULATION

RESIDENTIAL & COMMERCIAL

SHAWN ISHLER

406-544-9393

POLYURETHANE & CONVENTIONAL

ACUPUNCTURE

Of Southwest Montana

Effective Treatments for Back, Neck, Shoulder, Hip, Knee Pain Anxiety, Depression, Insomnia & More

ERIC TITHER

Licensed Acupuncturist

CALL or TEXT for appointments: 406-491-4849

221 S. Idaho Street, Dillon MT

2/17-5/17 BLL

Badger Archery

-Bow Service & Repair
-20 Yard Indoor Range
-Gear For All Ages and disciplines
-Lessons—USA Archery Instructor

Sarah Pfister—Owner
Contact: 406-880-0889
Facebook: www.facebook.com/Badgerarchery
Email: badgerarcheryl@aol.com

Moore Cleaning

Andrea Moore
907-521-6806
annmoore08@gmail.com

Office cleaning
Detailed Clean Outs
Construction Clean up
Residential and Commercial Cleaning
Specialize in Deep Cleaning
Vacation Rentals

Dave Santos
Drywall

Specializing in • Taping • • Texturing •

LICENSED AND INSURED
406-548-2290

Dell Merc Store

Dell, MT
Come out & enjoy our gift shop
Get Montana raised Prime beef
"Ranch to Plate"
Get your fuel
hot & cold drinks
Lotto tickets & Cabin Rentals
Your one stop shop for your Winter adventures
Fuel • Groceries • Gift Shop
Feed Store • Hunting • Fishing

HANDYMAN
HANDYMAN
HANDYMAN
HANDYMAN
♦D ♦D

Diamond D Construction

of Dillon
Dave Cullen, Contracting
(406) 660-0860
davecullen28@yahoo.com
For all your handyman needs

♦Trim ♦New Construction
♦Logs ♦Concrete
♦Furniture ♦Renovation
♦Remodel ♦And Little Stuff

416- WC BILL

Our Savior's Lutheran Church

9:15 Sunday School

9:30 Adult Bible Study

10: 30 Service

Pastor Lance Morrison

715 E. Bannack, 406-683-5374

8/15- WC BILL

Snowmobile Rentals $270/day

BEAVERHEAD ADVENTURES
BeaverheadAdventures.com
730 N. Montana St. Dillon, MT
"Miles of Smiles" 406-925-9059

RATTLE SNAKE CREEK ALPACAS

Rattle Snake Creek Alpacas

Mens & Women's Boutique
Alpaca Apparel
Come check out our handmade alpaca products
Hats, Scarfs, Socks, Rugs, Shawls
From 11- 5 p.m. Monday - Thursday
23 S Idaho St. • 925-1257

Amanda MacDonald, Administrator
p. (406) 683 4002
e: southside@seniorcaremt.com

e: southside@seniorcaremt.com

RENAISSANCE SENIOR CARE
"Enlightened Elder Care"

Become Part of The Family

With two homes in Dillon, you'll be able to find the home-like environment that's right for your loved one.

ALL-INCLUSIVE MONTHLY RATES

We provide a comfortable, caring atmosphere designed for the special needs of aging Seniors. In our home-like setting, your loved one will receive customized home-cooked meals, activities, and the specialized care for your loved one's personal needs including Alzheimer's and Dementia.

We have rooms available for Medicaid.

Saint Rose of Lima Parish & Communities in
Melrose, Lima, Grant & Wisdom
226 South Atlantic St • Dillon, MT 59725
406-683-4391
Come and join us in our week- day and week - end celebration of the Eucharist.
Celebrations Schedule is:
Dillon: Saturday at 5 p.m. Sunday at 9 a.m.
Daily Mass Wednesday & Thursday 12:10 p.m.
Friday 3 p.m.
Melrose: Sunday at 11 a.m.

China Garden

(406) 683-8383
130 N. Montana St.

Buffet Hours
Monday thru Saturday
Lunch 11 am - 2:30 pm
Dinner 3:30 pm - 8:30 pm
Adult Lunch Buffet $9.99
Dinner Buffet $11.99
Buffet to Go Add $1.00
Sunday Dinner 1 - 8:30 pm
Friday, Saturday & Sunday Special
Peking Spareribs (Sweet & Sour Pork)
Still Serving Full Regular Menu

222-222

TENDOY FINE ART

35 E Bannack St - 406-660-3007
Gallery Hours Mon.-Fri 10-5, Sat 10-3
TendoyFineArtGallery.com
Shop in-store or online!

Stephen Van Marter
Van Marter Interior Finishing LLC.
406·865·0699

Residential, Commercial, and Remodels Welcome!
- Drywall hanging
- Taping
- Texture
- Plaster
- Paint

Licensed and Insured

Dillonite Advertiser

Published by Womack's Printing Place, dillonads@womacksprinting.com 126 N. Montana, Dillon, MT 406-683-4903
Available on the web from: www.dillonite.com
Ad deadline 3pm Monday through Friday

Allen Landscape & Nursery is looking to hire self motivated individuals who take pride in their work and work well with others.

Position duties include but are not limited to:

- Installing irrigation and sprinkler systems
- Commercial and residential landscaping and hardscaping
- Operating heavy equipment
- Trenching and laying pipe

Pay range - $15-$30 Hourly D.O.E. Experience is preferred but not required. Please stop by Allen Landscape & Nursery at 16 Pierce Drive, Dillon to pick up an application. Or call 406-683-4243

HELP WANTED

Standard Lumber Ace Hardware

RETAIL SALES POSITION open 35-40 hours/week. Must lift up to 50 pounds & work one weekend day. Starting wage depending on experience.

Apply at front counter

3/22-28 BILL

OHANA WELDING & BUILDING SERVICES LLC

406-925-2643

OHANAWELDINGSERVICES.COM

WELDING – BARNDOMINIUMS – STEEL BUILDING RETAILER & ERECTOR

BEST PRICES IN THE STATE!

4/7 PD

Dillon Jaycees Annual Easter Egg Hunt
Saturday, April 1st
at 10:00 am SHARP
Vigilante Park
For kids of all ages
Thank you to all of our sponsors we couldn't make this happen without you!
Come join the JCA ladies after the Jaycees Easter Egg Hunt for some light refreshments and snacks and get your picture taken with the Easter Bunny!

3/22-31 BILL

NOW HIRING

6/1730 BILL

Seeking a Medical Assistant for busy medical clinic at Dillon's Community Health Center. Willing to train the right person with a good attitude, great work ethic, and ability to use modern technology. 4-day workweek, 36+ hours, no weekends or evenings. Duties include; interviewing patients to obtain medical information and measure their vital signs, weight, and height, cleaning and sterilizing instruments and disposing of contaminated supplies, recording patients' medical history, vital statistics, or information such as test results in electronic health records, explaining treatment procedures, medications, diets, or physicians' instructions to patients. preparing treatment rooms for patient examinations, keeping the rooms neat and clean; performing general office duties such as answering telephone calls, scheduling appointments for patients, contacting other facilities, and providing quality customer service to patients, Must meet standards for outstanding attention to detail, advanced computer proficiency/skill, and the ability to function in a team environment. Prior experience preferred, high school diploma or equivalent required. Competitive wage, outstanding benefits, great work/life balance. Apply online at https://www.indeed.com; in-person by dropping off a cover letter and resume at the Dillon Clinic, 41 Barrett St.; email by sending cover letter and resume to employment@swmtchc.org; or mail to SWMTCHC Attn: HR Department, 445 Centennial Ave. Butte, MT 59701 We are an Equal Opportunity Employer.

THE DEN STEAKHOUSE & BAR

Easter

BRUNCH & DINNER

Sunday, April 9th

10:00AM-2:00PM & 4:30PM-9:30PM

For Reservations
Call 406 683 2051
or
Email tarahc@dillondenmt.com

3/24 - 3/29 & 3/31 & 4/1 - 4/5

LENTEN BREAKFAST

Free Breakfast & Devotional

Wednesdays 7 am - 8 am

First Presbyterian Church
Fellowship Hall
Contact Bill Knox for more information
406-925-1480
bknox1802@charter.net

Dillonite Advertiser

Published by Womack's Printing Place, dillonads@womacksprinting.com 126 N. Montana, Dillon, MT 406-683-4903
Available on the web from: www.dillonite.com Ad deadline 3pm Monday through Friday

Needing help this summer for sprinkler installs, landscaping and whatever else comes along. Pay DOE with incentive to work through the summer.

Buckethead Sprinklers

is doing spring cleanups, sprinkler system startups and giving bids on new systems and repairs. Lists are filling up quickly so give me a call @ ***406-596-1638***

4/9 PD

Full-Time Bookkeeper/Accountant

Mardel Scott Accounting in Dillon Montana has a full-time bookkeeper/accountant position available with an immediate start date. We are looking for someone that is willing to be a part of a small but busy accounting firm located in one of the best parts of Montana. Our ideal candidate has extensive bookkeeping experience and is proficient in QuickBooks Online with payroll and tax return preparation experience. We expect you to have polished phone and email etiquette with excellent customer service and interpersonal skills along with a willingness to work collaboratively with other team members to create a productive work environment.

Job Type: Full time, Monday through Friday. 8am-5pm
Pay: $17-$26 per hour depending on experience
Benefits: IRA with employer matching • Paid time off • 8 paid holidays• Autonomous work environment

Requirements and skills

- Proven bookkeeping experience.
- Solid understanding of basic bookkeeping and accounting payable/receivable principles
- Proven ability to calculate, post and manage payroll accounts for clients.
- Extensive QuickBooks Online experience
- Extensive Excel experience
- Taxes: Prepare monthly, quarterly, and year-end tax reports.
- High degree of accuracy and attention to detail
- Highly organized
- Problem solver
- Tech savvy
- Independent, takes initiative.

How to apply: **Please include a cover letter and current resume.**
1. E-mail: patronbusinessmgmt@gmail.com
2. Mailing Address:
   ATTN: Mardel Scott/Jason George
   Mardel Scott Accountant
   PO Box 1314 Dillon, MT 59725
3. Deliver in person to office:
   Mardel Scott Accountant
   610 N. Montana Street Dillon, MT 59725

TURNEY REPAIR & TOWING, LLC

Brandon & Toree Turney ~ Owners
2050 Overland Road
Dillon, MT 59725
406-683-3500
406-683-6273 fax
~WE ARE AVAILABLE 24/7~

ROCKY MOUNTAIN SUPPLY

Are you *RETIRED* and looking for some extra money or just something to do?

Are you *OUT OF WORK* and need a job to get you through until summer?

Want to make $10-$12,000 in 2 months?

We're hiring seasonal drivers at the Rocky Mountain Supply fertilizer plant. Class A CDL required. 6 days/week, 60+ hrs/week

CALL 406-660-3124 FOR MORE INFO

3/1-31 BILL

Mexican Food

Open 7 Days a Week
Daily Specials

Open
10 am - 9 pm

Orders to go Please call 660-0915
510 N. Montana St. Dillon, MT 59725
We Accept Credit Cards

HIRING FOR 2023 SEASONAL WEED CREW!

Interested in an outdoor job that is beneficial to communities, habitats, and waterways? Weed crew members manage noxious weeds through various integrated weed management techniques, all while working in and protecting Beaverhead County.
Must be 18 years old by June 5, 2023 and have a valid driver's license. For more information or to apply, inquire with the

Beaverhead County Weed Office or Butte Job Service:
2 S. Pacific Dillon, MT 59725
aburch@beaverheadcounty.org
www.beaverheadcounty.org
(406)- 683-3790

3/13-4/13 BILL

EL CHAPULIN

MEXICAN FAST FOOD AND CLOTHING STORE

705 N Montana St.
Breakfast hours are 8:00-11:00
Tuesdays-Sundays
lunch and dinner from 11:00-8:00
closed on Mondays

3/31 PD

THE UNIVERSITY of MONTANA WESTERN

seeks applicants for the positions of

- **Residence Life Custodian I**
- **Student Affairs Administrative Associate III**
- **Learning Center Program Manager**
- **Network and Computer System Administrator II**
- **Assistant Volleyball Coach**
- **Temp. Groundskeeper III**

A complete job description and application instructions are at
https://www.umwestern.edu/section/working-at-umw/
Montana Western is an equal opportunity/affirmative action employer.

3/23-4/11 BILL

Dillonite Advertiser

Published by Womack's Printing Place, dillonads@womacksprinting.com 126 N. Montana, Dillon, MT 406-683-4903
Available on the web from: www.dillonite.com Ad deadline 3pm Monday through Friday

BARRETT
HOSPITAL & HEALTHCARE
Where People Come First. *Always.*

Competitive Wages and Great Benefits Package!

To apply, please go to www.barretthospital.org and complete an online application.
For more information, please email careers@barretthospital.org.
Barrett Hospital & HealthCare is proud to be an Equal Opportunity Employer.

PHLEBOTOMIST

Barrett Hospital & HealthCare invites applications to fill a Phlebotomist position to join our Laboratory team. The Phlebotomist performs phlebotomy, specimen processing, computer accessioning, informs patients on proper specimen collection techniques and other duties related to specimen collection, provides results distribution, and assists with patient flow. Successful candidates should have a passion for customer service excellence, work well in a team environment and enjoy working with the public.

Minimum Qualifications: High school diploma, GED or equivalent required. Previous experience and/or training on proper phlebotomy techniques preferred. Consideration for on-the-job training experiences is available to successful candidates seeking a fulfilling career in healthcare.

This position is a full-time position and is eligible for the full benefit package.

REGISTERED MEDICAL ASSISTANT OR LICENSED PRACTICAL NURSE

Barrett Hospital & HealthCare invites applications to fill a Registered Medical Assistant or a Licensed Practical Nurse position to join our Clinic team. Perform a variety of administrative and clinical tasks under the direction of Clinic leadership and medical providers. Work in tandem with the Clinic team for management of patient flow, assisting physicians with assigned procedures, and taking, screening, and initiating necessary telephone calls to patients. Be responsible for maintaining exam rooms, supplies and instruments necessary for use by physicians and ensuring cleanliness, sterility, and equipment availability. The Registered Medical Assistant administers medications and injections, as ordered by physician. Assist in all clerical duties required for maintaining complete and accurate electronic medical records. Successful candidates will have a passion for customer service excellence, teamwork and enjoy working with the public.

Minimum Qualifications: High School Diploma, GED or equivalent required. Graduate of an accredited Medical Assisting program with a Registered Certification in Medical Assisting required or a Current Montana LPN licensure and Basic Life Support (BLS) Three to five years related healthcare experience and/or training is preferred. (For the MA role only combination of education and experience may be considered)

This position is a full-time position and is eligible for the full benefit package.

STORAGE
AVAILABLE!

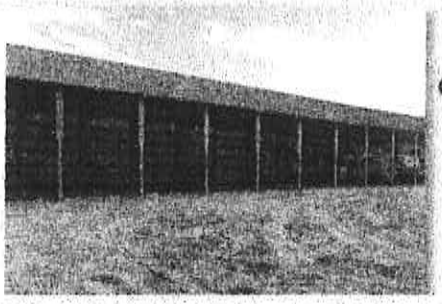

8' x 20' Enclosed Units
&
Covered RV/Equipment Storage

- Tenant Protection Available
- Secure Key-Pad Entry
- Security Cameras

(406) 596-0251

3/2-WC BILL

Soroptimist of Dillon
Invites you to
a Membership Tea

1:30 p.m. April 1st

Beaverhead Senior Center
126 S Montana St

Be our guest!

Come grow with us

3/28-31 BILL

19 *The Andrus* 17
BOUTIQUE HOTEL

Friends or relatives visiting from out of town?
Need space for your upcoming team meeting?
Looking for a luxurious weekend getaway?

• On Promise Beer + Wine License •

- Private Guest Elevator
- Meeting Space for up to 10
- 12 Unique Suites
- Fully Equipped Kitchens
- 24/7 Guest Only Gym
- Rooftop Terrace
- Concierge Service
- Pet-Friendly

33 S. Idaho St, Dillon MT | 406-925-5024 | AndrusHotel.com

3/3-4/3 BILL

CLASSIFIED CONTINUED

FOR IMMEDIATE HIRE 3/14- WC BILL

Office assistant 20 hours per week, for busy Heavy Civil Construction company. Experience in MS Word and Excel required. Must have great attention to detail, communication, and organizational skills. No phone calls. Please send resume with work references to mcolemanconstruction@gmail.com

Help Wanted 3/9- WC BILL

Do you like being outdoors? Having new challenges every day? Here at Pivots Plus we are an Ag Irrigation business with a great crew but with a busy season upon us could use more help. Experience in irrigation equipment, electrical and welding is a plus but not necessary. If you want to learn and willing we can train you. Long term, Fulltime position. Benefits, Hourly and OT. Please come by Pivots Plus 1045 Selway Dr to apply.

Help Wanted 3/6- WC BILL

Intermountain Irrigation is looking to expand our team. Looking for a laborer for Pivot Installation. No experience needed, willing to train. A Driver's license is appreciated. Stop into the office at 350 N. Interchange for an application.

Seasonal Labor 4/14 PD

Elevation Agronomy, LLC is looking to hire seasonal labor. Loading and unloading of trucks, fuel delivery, general maintenance, and yard duties are some responsibilities. Overtime and weekend hours are possible. $15-$17 per hour with overtime wage starting after 40 hours/ week. Call 406-596-1572 for application information.

Help Wanted 3/6- 4/7 BILL

Pioneer Furniture is seeking a hard working, reliable individual to be part of our delivery team. Must have a valid driver's license, be able to lift 50+ pounds and enjoy working in a team environment. We offer competitive wages and a flexible work schedule. Drop off a resume or pick up an application at Pioneer Furniture, 4 N Idaho St, Dillon Mt.

HELP WANTED 4/27 PD

Starting $16-19 based on ability. Full time. Weed sprayer or ATV/UTV mechanic. Must be able to pass drug test and drive 30 miles to work. May 20 - October 10 Call 406-596-3475

HELP WANTED 3/22 WC BILL

Concrete Laborer
$15 - $20 hr depending on experience. Overtime included, driver's license a must. Contact Phillips Concrete 406-491-3772

NOW HIRING 3/16-4/16 BILL

Montana Youth Challenge Academy (MYCA) is seeking a full-time Admissions Counselor. Possibility to work out of Dillon, Helena, or Great Falls. Looking for an individual who is highly self-motivated, enjoys travel and has a passion for working with young adults. The position is charged with promoting the program to prospective students and their families, in addition to educating a wide range of audiences (social, civic, educational, and youth-serving organizations) on the aspects of the program. The team member will be responsible for recruitment, outreach, and networking activities, primarily in the: Dillon, Ennis, Bozeman, Helena, Great Falls, Havre, and Browning areas. Salary includes state benefits and the potential to earn up to an additional $6,000 annually. Apply at www.mycacademy.org/resources/employment-opportunities.

Help Wanted 3/6- 4/7 BILL

NOW HIRING – GMA Mining USA in Alder Join an energetic motivated team in garnet production.
Plant Operator Positions – Full time with benefits.
Lab Technician – Full time with benefits.
Starting wage $24.09 per hour with a $1.00 shift differential.
Benefits include Medical, Paid time off, 401 K matching, General Incentive Scheme, and uniforms. Pre-employment Drug screen and Physical Required. Email linda.dixon@gmagarnet.com a resume or call HR at (406) 842-7829 for a position description.

Help Wanted 3/23- WC BILL

We are looking for a fun and energetic person to add to our team here at Pita Pit! Applicants must be available through the summer. Stop by 613 S. Atlantic Street for an application or give us a call 406-683-3494.

BEAVERHEAD CRISIS RESPONSE COORDINATOR

The Beaverhead County Crisis Coalition seeks a temporary independent contractor to coordinate Crisis Response services in Beaverhead County. State and federal grant dollars fund this position, projected to run through June 2024. The Coordinator ensures the project meets the agreed-upon scope, time, and cost. Contractor skills needed: successful collaboration/coordination with professionals; able to develop and implement a strategic plan relative to crisis response services and improvement in behavioral health systems; maintain effective communication and positive working relationships among diverse groups and individuals, public outreach/promotion; training coordination; and an interest to find and implement innovative improvements to an identified need. To apply, provide a current resume and letter of interest no later than noon on Tuesday, April 4, 2023 to Taylor Longie, Commission Support Specialist, Beaverhead County Courthouse, 2 So Pacific, Dillon, MT 5725. Applications may be mailed, dropped off to Taylor at the Courthouse, or emailed to: tlongie@beaverheadcounty.org. The successful candidate must provide proof of Montana independent contractor status prior to entering into a contract. Deliverables are projected to take a near to full-time commitment. Reimbursement relative to independent contractor's experience and discussed at interview.

Our Spectacular Easter Buffet is Back!

Mac's Last Cast & Blacktail Station

26 S. Montana, Dillon, MT 683-2444

Sunday, April 9th

11:00 a.m. to 3:00 p.m.

Selections will Include

Prime Rib, Roasted Turkey, Ham, Fried Shrimp, St. Louis Ribs, Leg of Lamb, Swedish Meatballs, Italian Sausage Lasagna, Scampi Shrimp Pasta, Mashed Potatoes, Fresh Fruit, Salads, Vegetables, Rolls, Dessert and Much More

$28.95 Adults
$19.95 Children 12 & Under
Children 4 & Under Free

Reservations Appreciated and Strongly Suggested

Last Seating at 2:30 - Don't Miss This One!

3/24/7 BILL