Dillonite Daily

Published by Womack's Printing Place
126 N. Montana St. • 406-683-4903 • Fax 406-683-8983
Find us on the Web at www.dillonite.com
dillonnews@womacksprinting.com dillonads@womacksprinting.com

Today's Date Should Be: *Friday, Mar. 25, 2022*

Pioneer Federal Savings & Loan

Get ready for construction season, stop in and see Christian or Joey to discuss our One-Close Construction Loan. Let Pioneer bring your mortgage home!

32 No. Washington www.pioneerfed.com
Member FDIC 683-5191 Equal Housing Lender

FFA Miles City Results

Now that results are published and official, I just wanted to brag on the FFA kids a little bit. There were 68 FFA chapters represented, with roughly 500 students present over the two days. BCHS FFA student results are as follows:

Tractor Operations Event - Jack Gibson, 14th individual
Horse Judging - Katie Johnson, 9th individual
Forestry - 5th place team, team members were Gavin Garrison (9th), Daniel Martin (11th), Joel Harvey, Andy Ega, and Garrett Wahl
Vet Science - 1st place team, qualifies for National Competition in October, team members were Dakota Abbey (1st), Kylee Lewis (2nd), Bree Sampson (5th), Peyton Abbey (7th), Patsea Farrow (9th), Katie Johnson, Clancy Setzer, and Emma Mitchell.

Opening Night Art Show

Birkenbuel Brands will be hosting an Opening Night Art Show on April 1, 2022 from 5-7 PM for Cleo Anderson.

Cleo Anderson is an oil painter from Helena, Montana. She will be showing her oil paintings at Birkenbuel Brands Art Gallery the whole month of April.

Come check out Birkenbuel Brands new location at 34 N. Idaho St. Suite 1 in Downtown Dillon.

Anderson Baby!

Congratulations!

Grandma Shauna and Grandpa Torrey Anderson on your first grand baby!!! A beautiful boy! Quinton James Anderson! Born: March 23, 2022 at 11:55 pm To: Justin and Cambria Anderson *We are so excited for your family!!!*

Be bear aware when recreating outdoors

Remove or secure food attractants at residences

As winter gives way to spring, recreationists are taking advantage of the warmer weather to get outside. However, this is also the time of year bears are emerging from their dens and conflicts with people tend to increase.

As bears begin foraging for food, Montana Fish, Wildlife & Parks is asking residents to remove or secure food attractants such as garbage, bird feeders and pet food. The most common human-bear conflicts involve unsecured food attractants.

ACES, Inc.

ACES Inc.

4 N. Washington

Wiggins Carpet & Window Cleaning
The Most Thorough Cleaning Ever!
Carpet, Upholstery, Tile & Grout, Window Cleaning
683-6477

Standard Lumber
ACE Hardware
The Helpful Place
Your Home Improvement Headquarters
302 N. Montana • Dillon
683-5521 Fax 683-5529

SUBWAY®
COME TRY OUR NEW BAJA STEAK SANDWICH
& MONSTER DRINKS NOW AVAILABLE
759 N. Montana • 683-6567

Made in America
Black T-Shirts now available!
3-D Store
Trophies & More
130 South Montana • 683-4261 • Dillon
Dillon's BIGGEST Little Store

THE HOTEL METLEN
HISTORIC BACK BAR NOW OPEN
Friday & Saturday
808-478-9163
3 S. Railroad

Identity SALON & SPA
JOIN OUR TEAM
*Hair Stylist
*Barber
*Nail Tech
If interested contact Chantyl at 683-6522.

Southwest Montana Community Health Center
Comprehensive Primary Medical Care
Monday to Friday
8 a.m. to 5 p.m.
Call for an Appointment
406-683-4440
41 Barrett St, Dillon
Sliding Fee discount available.
All insurances accepted.

Proudly Serving all your auto glass needs since 1982
1075 NISSEN LN
DILLON, MT 59725
PH (406) 683-2846
FAX (406) 683-2322
JIM LINSCOTT, OWNER
BACK GLASS MIRRORS WINDSHIELDS DOOR GLASS
WINDSHIELDS
DILLON AUTO GLASS
FEATURING NOVUS WINDSHIELD REPAIR SYSTEM

Dillon 683-1600
Stockman Bank
Member FDIC
WWW.STOCKMANBANK.COM

COMMUNITY SUPPORT CENTER
Crisis Intervention
Advocacy
Education & Outreach
crisis hotline: 1-800-253-9811
Providing domestic and sexual violence services in SW Montana.

WHAT IS "KENNEL CLUB"

Cynthia Ayers wanted to help support the Beaverhead animal shelter, so she opened up a thrift store in an area in the rear of her business, The #1 Ladies Quilt Shop, on Montana Street in 2011. When the quilt shop moved to Idaho Street the Thrift Store was moved to the rear of Century 21 Reality, with thanks to the generosity of Betty Grose. Five ladies met in the rear of the quilt shop once a week to sew and from these work sessions the Kennel Club was born. They started taking donations of fabric and turning them into items the group could sell at the Farmer's Market and bazaars. All the proceeds from sales went to the Beaverhead animal shelter. When the Quilt shop closed, Kennel Club moved to the Evergreen center. The out of pocket expense to the members for rent forced' them to move again. They now hold their weekly work sessions in a donated area of a former wood working shop.

Last year the four remaining women of the club decided to support a spay/ neuter program in Beaverhead County and decided that all the proceeds from Kennel Club sales would go towards such a clinic. They contacted the Spay Montana organization and the Beaverhead animal shelter to see what could be done to host a clinic. Spay Montana provided their requirements and a ball park figure as to what the costs would be. After a successful quilt raffle, sale of crafts and the items sold by Hair Care Unlimited, the club is still a little shy of what is needed for a two day clinic in May of 2022.

The Kennel Club, a non-profit 501(c) (3), is asking the community to help with donations to support this and other spay/neuter programs for Beaverhead County.

Please Contact:
JoAnn Paddock @406-683-4564
Carol Simonsen @406-683-3696
Kennel Club's account at Stockman's Bank

FARMERS INSURANCE
Trusted coverage for Home, Business, Auto, Recreational Vehicles and Life.
Farmers Insurance is back in Dillon. Call for your quote!
406-925-2529
Mitch Staley - Agent

JIM'S SMOKE SHOP
25 E. Helena
683-6703
Bus Stop,
Tobacco Products,
Buy, Sell, Trade
Pawn
New and Used
Pay Phone and
Power Bills Electronically.
Stop & See!

Absolute Construction
Construction Management
Homes, Cabins,
Remodels, Logs
Concrete to finish
T.J. Thomas
General Contractor
925-2172
Dillon, MT Since 1991

DILLON DENTAL clinic
Happy Healthy Smiles are our business!
683-5121
Across from the High School
Justin Rhodes, DMD || General Dentistry
327 E. Helena • Dillon, MT 59725

LANE CLEAN
Fire & Water
Restoration
Carpet and Upholstery Cleaning
683-6692

VENTURE WEST REALTY
Pam Neumeyer
Realtor
Cell: 406-925-0292
www.venturewestrealty.com

THE DEN
STEAKHOUSE & BAR
The Den is Now Open 7 Days a Week
Sundays we open at 4:30 pm
725 North Montana Street.
Dillon, MT 59725

BLACKTAIL
APPLIANCE REPAIR
Shannon Maness
925-3632

Presenting
Angler Village
13 Studio Apartments Available Nightly through AirBnB

Starting as low as $80 a night
Book Online Now at AirBnB
Located at 335 S Atlantic, Dillon MT
Completely Remodeled Comfortable Studios
Professionally Cleaned
Safe Parking
4 with Full Kitchens, 9 with Kitchenettes
1 or 2 bed options including bunk beds
Call 406-925-9956 with questions

We want YOU!!!
"TOGETHER for Mental Health"
Join Local Advisory Council
Contact:
gaelicgrannie@gmail.com
Beaverhead Mental Health Advisory Council

Dillon Electric, Inc.
Joe Esposito
Master Electrician
Where Quality and Service Come First!
Licensed & Insured Commerical & Residential
All Phases of Electrical Work
Pumps
Heating
406-925-0395
dillonelectric@yahoo.com
Dillon, MT 59725

We'll take the 'bite' out of seeing the dentist
Muriel K. Nikkels, DDS
Twin Bridges Dental
303 N Main St
Twin Bridges, MT 59754
(406) 684-5080

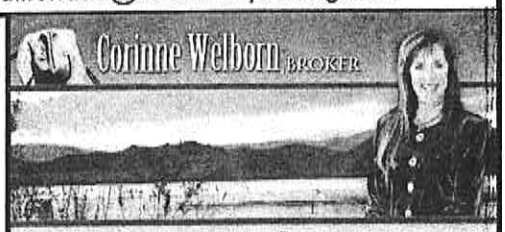

www.BESTOFTHEWESTPROPERTIES.COM
PHONE 406-683-5373 · CELL 406-660-2220 · FAX 406-683-5484
CORINNE@BESTOFTHEWESTPROPERTIES.COM

100 years
BARRETT
HOSPITAL & HEALTHCARE
Where people come first.
100 years and counting.
600 MT Hwy 91 South, Dillon, MT 59725

Be bear aware when recreating outdoors

People venturing into the outdoors should "Be Bear Aware" by following these precautionary steps:

- Carry and know how to use bear spray.
- Travel in groups whenever possible and plan to be out in the daylight hours.
- Avoid carcass sites and concentrations of ravens and other scavengers.
- Watch for signs of bears such as bear scat, diggings, torn-up logs and turned over rocks, and partly consumed animal carcasses.
- Make noise, especially near streams or in thick forest where hearing and visibility is impaired. This can be the key to avoiding encounters. Most bears will avoid humans when they know humans are present.
- Don't approach a bear.

If you are camping in bear country, follow these guidelines:

- Camp away from areas where you see grizzly signs.
- Keep a clean camp at all times. Keep tents free of food and attractants.
- Follow all food storage regulations. Contact the applicable land management agency to learn what food storage rules apply where you're recreating. Hang all food, trash and other odorous items well away from camp and at least 10 feet above ground and 4 feet from any vertical support, or store in a bear-resistant container. Livestock feed attracts bears and should be treated the same as human food.

Anglers also need to practice safe behavior in bear country:

- Don't leave fish entrails on shorelines of lakes and streams.
- Sink entrails in deep water.
- If you don't properly dispose of entrails you increase danger to yourself and to the next person to use the area.

Dementia & Alzheimer's Care Giver Support Group
First Tuesday of the month
10:30 am - 11:30 am at the Legacy Activity Center.

The Computer Guy
Ridgewave Communication
High Speed Internet from $40/month
Unlimited data
Internet for home and business
343 N. Montana St
Call or text Greg at 683-6598

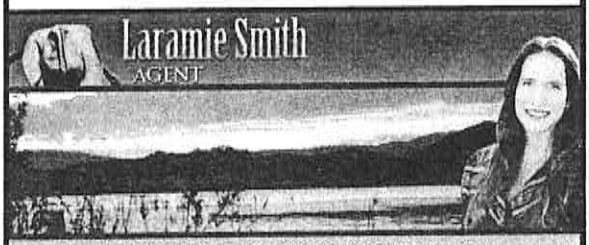

www.BESTOFTHEWESTPROPERTIES.COM
PHONE 406-683-5373 · CELL 406-660-7304 · FAX 406-683-5484
LARAMIE@BESTOFTHEWESTPROPERTIES.COM

HAIR CARE UNLIMITED
Total Hair Care for Men & Women
683-4711
OPEN
MONDAY - FRIDAY
Think Spring Haircuts!
Debbie • Karen • Joy • Julie
Call for an appointment Closed Saturdays.
Appointments after 5:30 p.m. will be available.
122 N. Montana St Dillon, MT 59725

THE STORAGE PLACE
750 Thompsen Ave.
683-6510
Boxes & Packing Supplies now Available

SALON
Welcoming
Tarna
Welcoming
Karly
Nail Tech
Kristy, Amy, Stasha, Tarna, Colette & Sable
30 E. Bannack 683-3548

BITTERROOT TRADING POST
J.D. PAPE
NRA
Pistol Instructor
• Firearms
• Ammo
• Optics
• Reloading Supplies
• Montana Gifts
408 E. Glendale St. • Dillon, MT 59725
btp59725@gmail.com • (406) 683-9844

Doering Trusses
Custom Engineered Trusses
doeringtrusses@outlook.com
PO Box 1092 Ron Doering
Dillon, MT 406.683.5690

AirGrids
High Speed Internet
25+ mbps
No Data Caps, No Contracts, Just Internet.
(406) 924-9247
www. airgrids.com

Non-Typical Tile & Remodel
Bath and Home Restoration
Specializing In Walk In Showers
Sheetrock Repair, Painting, Water Damage
Rod Thomas 406-925-2401
Licensed & Insured Dillon, MT

MAD DOG TOWING
P.O. Box 1298
2375 Ten Mile Rd.
Dillon, MT 59725
406.683.3537
406.683.5414
Brad Reis, Owner

Area Educators:
Thank you for all you do!

2021-22 WOMEN'S & MEN'S BASKETBALL ACADEMIC ALL-CONFERENCE TEAMS ANNOUNCED

Conference commissioner Kent Paulson released the 2021-22 Frontier Conference Academic All-Conference Basketball teams.

Fifty-six student athletes were named to the Women's team with Montana Tech and Rocky Mountain College leading the conference with 11 players selected each. To be eligible for the team, the student-athlete must be at least a sophomore in standing and maintain a 3.25 GPA.

Montana Western

Name	*Hometown*	*Yr.*	*Major*
Natali Denning	Tualatin, Ore.	So.	Biology
Brynley Fitzgerald	Dillon, Mont.	Sr.	Elementary Education
Lilly Gopher	Box Elder, MT	Jr.	Kinesiology
Mesa King	Big Timber, MT	Sr.	Health & Physical Education (K-12)
Shainy Mack	Three Forks, MT	Jr.	Business Administration
Sydney Sheridan	Helena, Mont.	Jr.	Kinesiology
Jenni Weber	Chicago, Ill.	Jr.	Business Administration
Jayden Winslow	Libby, MT	Jr.	Biology

ALL-CONFERENCE TEAMS ANNOUNCED

Conference commissioner Kent Paulson released the 2021-22 Frontier Conference Academic All-Conference Basketball teams.

Forty-one athletes were named to the Men's team with Rocky Mountain College leading the conference with 13 players selected. To be eligible for the team, the student-athlete must be at least a sophomore in standing and maintain a 3.25 GPA.

Montana Western

Name	*Hometown*	*Yr.*	*Major*
Michael Haverfield	Dillon, Mont.	Jr.	Kinesiology
Tanner Haverfield	Dillon, Mont.	Sr.	Ecology
Colter Miller	Three Forks, MT	Sr.	Kinesiology
Treyton Paxton	Riverton, Wyo.	Jr.	Business Administration

Farmers Union Insurance
Judy Siring Agency
Auto · Home · Commercial · ATV's
Farm Ranch · Workmans Comp
Judy Siring - Agent
108 S. Washington St
Dillon, MT. 59725
406-683-2365
www.judysiringagency.com
Kirsten Love
Medicare · Life
Producer

★★★★★
Vote
Wendt
FOR SHERIFF
Beaverhead County
Paid for by Dave Wendt for Sheriff Box 133 Lima, MT

Did you know?
Your great saphenous vein is the longest vein in your body
Vitamins • Herbs • Teas • Essential Oils
Gluten Free • Made In Montana
THE GOOD LIFE
406-683-9000
2 S. Montana St. ~ Dillon, MT 59725
Your Health-Full Living Store

★ Private Riding Lessons ★ Trail Rides ★ Boost Riding Confidence ★

Diamond 7 Western Riding, LLC

406-660-2661 — diamond7riding@gmail.com

Ursus Montana Realty llc

Carol Hildreth
Sales Associate
406-660-1084
www.ursusmontanarealty.com
Evergreen Center 610 N Montana St., Dillon, MT

360° Office Solutions

Sales Consultant & Technology Support
206 W Granite Street, Butte, MT 59701
P. 406.782.4057
Toll Free 800.227.5133 F 406.782.4058
www.360-OS.com

Twin Bridges Dental

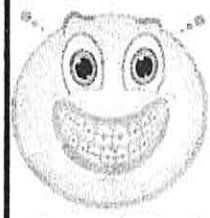

EmBrace Yourself!

Braces, Implants, Root Canals
Full Service Dental Office

303 N Main St
Twin Bridges, MT 59754

(406) 684-5080

APRIL 1 IS DEADLINE TO PURCHASE CHANCES FOR SMITH RIVER SUPER PERMIT

Those who were unlucky in the Smith River permit draw for the 2022 float season have another chance to score a river trip of a lifetime.

In addition to the regular private float trip permits, Fish, Wildlife & Parks issues one Super Permit each year through a separate lottery. The recipient of the Super Permit is allowed to launch on any date of their choosing for the year.

Floaters can purchase as many $5 Super Permit chances as they choose, but only one Super Permit is awarded.

The opportunity to purchase chances for the Smith River Super Permit ends April 1, and the winner will be announced April 4.

Chances may be purchased online through the FWP Online Licenses Service.

Hoffman Tile & Floors

- Walk in Showers
- MFG Stone & Rock
- Laminate Flooring
- Hardwood
- Carpet
- Linoleum

H.R. Hoffman
hrhoffman31@gmail.com
406-925-3804

Personal Care for your Property

Protecting your investment for now and the future

3MK LLC.

- Wildfire Mitigation
- Forest/Property Cleanup
- Forest Management

Call or text anytime
Mike Kirsch
406-925-2896
Serving Southwest Montana
With Honesty & Integrity

LOTTERY RESULTS

Montana Cash

Drawing results for March 23
6, 27, 36, 40, 41
Current Jackpot: $190,000

Mega Millions with Megaplier

Drawing results for March 22
8, 15, 21, 27, 61 - 8 x 3
Current Jackpot: $50 million

Powerball Powerplay

Drawing results for March 23
31, 32, 37, 38, 48 - 24 x 2
Current Jackpot: $181 million

Computer Rescue Service LLC — Dillon

Home & Small Business Tech Support
PCs Laptops Tablets
Macs Phones
Malware (Virus) Removal
Computer Instruction
(406) 356-6509

KNAPP LUMBER
Custom Cutting
Added 6 ft Ext Deck
Can cut up to 20x27 feet
1225 HWY 91 N.
Across from Big Town Pump
(406) 865-6066
(406) 660-1218

Red Real Estate

Stop by and see our team for all your Real Estate needs. If you are buying, selling, or need property management our team can handle it all! Serving all of Beaverhead & Madison County.

RED REAL ESTATE MONTANA STYLE

610 N. Montana Street
406.683.3635
www.406red.com

Los Koritas
Mexican & American Breakfast

Hours
Open Sunday 10 am - 3 pm
for a Breakfast/Lunch Buffet
Closed Monday
Tuesday-Saturday
8:30 am to 9 pm

Mexican & American Breakfast
8:30 am to 11 am
Lunch & Dinner
11 am - 9 pm
220 S. Montana Street
683-9368

POLARIS
WELLNESS & AESTHETICS
Offering BOTOX, DYSPORT, XEOMIN
to prevent and relax wrinkles
IPL Skin Rejuvenation. Microneedling with PRP/PEP. Vitamin Injections.
IV Nutrition Therapy. The Perfect Derma Peel. Laser Hair Removal.
Laser Teeth Whitening.
Bioidentical Hormone Replacement Therapy.
Schedule Online: www.polariswellness.org
Call / Text: 406.239.6734 Ka Moua, APRN, NP-C
DILLON SPA SUITES 1039 E. GLENDALE ST

ELKS
683-5552
27 E. Center
Dillon, MT 59725
Sunday
SQUARE DANCING LESSONS
2 p.m. - 3:30 p.m.
All Ages Welcome
Bar open

Scan to Donate
or sign the guest book for
Friends of The Jaycee Park
Donations directly help maintain and grow Jaycee Park

ALLEN landscape & nursery
• Landscaping
• Irrigation Systems
• Tree Planting
• Nursery Lot
• Retail Storefront
Follow us on Facebook for the latest updates!
16 Pierce Drive
Dillon, MT 59725
406-683-4243
allenlandscapenursery@gmail.com

PERFORMANCE TRUCK & AUTO
John Paddock, Owner, Technician
Jeff Loucks, & Matt Nyquist
Technicians
Open 8 to 5 • Mon - Fri
200 S Montana St.
Dillon, MT 59725
406-683-3681
Auto Repair & Maintenance,
Oil Changes, Air Conditioning Work
& much more.
All credit cards accepted. Financing Available.

BEAVERHEAD GLASS
Reflections of Quality
Products & Service
Beaverhead GLASS
683-5037
AUTO · RESIDENTIAL COMMERCIAL
Commercial - Auto - Residential
Milgard WINDOWS & DOORS
105 S Atlantic Street Dillon, MT 59725
(406) 683-5037 Fax (406) 683-5074
Beaverheadglass.com

Bair Foot Gym Open House

Bair Foot Gym, Dillon's gymnastics, obstacle course, and birthday headquarters, is gearing up for a free open gym to be held on Friday and Saturday March 25th and 26th.

The new gym features balance beams, bars, climbing ropes, padded walls, a vault table, spring floor, toddler play area, and more! Hours for the event will be from 3:00-6:00 on Friday and 9:00-11:00 on Saturday. Drop in anytime.

All participants or their parents must sign a liability waiver. Children 5 and under must be accompanied by an adult at all times. The gym is located in the old IGA building at 215 South Idaho Street, directly across from Jaycee Park.

For questions you can call Sara Bair at 406-459-0007.

Mizpah Chapter #13 OES

Mizpah Chapter #13 OES official visit of Worthy Grand Matron Jeannie Brown & Worthy Grand Patron John Deyo will be Saturday, March 26, 2022.

Coffee and donuts starting at 9:30 am. Official visit begins at 11:00 am. Light lunch following.

Senior Commodity Boxes

Senior Commodity Boxes will be available for pick up Saturday March 26, 2022 from 9:00-10:00 at 761 Kentucky Ave., Dillon. New applicants can pick forms at that time as well or make arrangements.

LENTEN FISH FRY START TONIGHT

The Dillon Knights of Columbus will be preparing and serving 2 more community Lenten fish fry buffets, Friday March 25th and Friday April 8th from 5:30 to 7 p.m. at the St. Rose Family Center. Please note that the buffet will be starting 1/2 hour earlier. At 5 p.m. the community is invited to the "Way of the Cross" stations in the Saint Rose of Lima Church. The buffet will start immediately following the "Stations" at 5:30 pm. The, all you can eat, buffet includes baked and fried cod fish, with homemade tartar sauce, baked potatoes, potato salad, baked beans, coleslaw, fruit salad, dessert, and beverages. Prices are $30/family, $10/adult, and $5/child 6-12. The community is invited. For more information please call 683-4391.

Hitchin' Post
Restaurant & Bar
Melrose, Montana
(406) 835-2150
Closed Monday and Tuesdays.
Open Wednesday thru Sunday 8 am to 8 pm
Check out our great desserts by Kalli
Please call for reservations with groups over 6.
Happy New year!

VENTURE WEST REALTY
Dyle Stoddard
Realtor
Cell: 406.865.0226
dyle@venturewestrealty.com
www.venturewestrealty.com

The Village
PLAY & LEARN TOGETHER
The Early Childhood Coalition of Beaverhead County presents:
THE VILLAGE, AN INDOOR PLAYSPACE DESIGNED FOR CHILDREN AGES 0-5 AND THEIR FAMILIES.
LOCATED IN THE BASEMENT OF MARY INNES BUILDING
Hours
Tuesday & Thursday 9 AM- 4 PM
Wednesday & Friday 12 PM- 7 PM
Saturday 9 AM - 1 PM
406-478-2948 225 E Reeder Street www.earlychildhood406.org

VENTURE WEST REALTY

Emma Johnson
Realtor

Cell 406.581.8982
emma@venturewestrealty.com

www.venturewestrealty.com

DI's Place
Thrift Shop
Closed for remodeling watch for opening with new look!
dis_place1@yahoo.com
660-4860 624 E. Glendale

Prairie Bible Church
1030 E. Sebree, Dillon, MT
Sunday service 10 a.m.
Watch messages on our website:
www.pbcdillon.org
ASL deaf interpretation

Attorney General Knudsen wins nationwide order to halt Biden immigration policy

Following a lawsuit filed by Montana Attorney General Austin Knudsen, a federal judge has blocked parts of President Biden's immigration policy that drastically tied the hands of immigration officers and coincided with a drastic decrease in the number of deportations.

The nationwide preliminary injunction issued yesterday requires the Department of Homeland Security to resume deporting dangerous convicted criminals and those whom federal immigration courts have already ordered removal from the United States.

"This is a great victory for the rule of law, border security, and public safety across the country. President Biden's open border policies encourage illegal immigration and make it easier for the Mexican cartels to smuggle drugs into our country — drugs that eventually end up in Montana communities," Attorney General Knudsen said. "I hope the Biden administration will abide by the court order and start following the law when it comes to deportations, particularly for illegal aliens who have prior criminal convictions."

DONKEY BASKETBALL - SAVE THE DATE

Soroptimist of Dillon will bring you donkey basketball again this year Monday, April 4th at 7 pm. BCHS gymnasium. Tickets available from The Mini, Rocky Mountain Supply, Womack's Printing & 3D Store.

Beaverhead County/City Board Of Health

City Council Room 12:30 P.M. Friday, March 25, 2022

Reminder Montana Farm Bureau Scholarships due April 1

Students wishing to apply for these scholarships will need to sign in to the Montana Farm Bureau scholarship portal, which is available by visiting mfbf.org/Programs/Scholarships or clicking on the QR Code below. For more information call 406-587-3153 or email scottk@mfbf.org.

Silo Meats
Custom Processing
BEEF • PORK
LAMB
Call Ted 660-0928

McDonald's
NOW HIRING
$13/HR
ANY DAY ANY TIME UP TO 40 HR PER WEEK
576 No. Montana
683-0047

D & L's
Sweetwater Goods
MMJ DISPENSARY
THRIFT SHOP
LOCAL 420
GIFTS & GLASS
1030 Selway Drive
683-6100

Dillon Rentals, LLC
dillonmontanarentals.com
Visit with us about managing your Rental Property in Dillon.
Ed Hoerning, Owner
O: 406.683.2475 C: 406.660.4802
21 N Washington, PO Box 1421
Dillon, MT 59725
dillonrentals@hotmail.com

SageBrush & Lace Boutique
468 Schuler Lane
Tues. - Sat 10-5
406.988.0134
Selling new and pre-loved clothing. Now accepting high-end clothing on consignment.
Follow us @ sagebrushnlace on Instagram and Facebook

The Clipping Post Salon
32 S. Idaho
Dillon
Mon thru Fri
8 am - 5 pm
Vickie & Bernie
683-4203

NEW HOPE pregnancy support center of dillon
Education & Support.
Pregnancy, birth and parenting education
Breastfeeding support
Infant supplies and equipment free
Pregnancy Medical Services
Free limited OB Ultrasound, Pregnancy Testing
Prenatal Vitamins
Options Counseling
Consultation for abortion pill reversal
610 N Montana St.
406-683-5289
www.newhopelife.org

bethechange406.org
Be the Change
406
Coalition
Empower Youth.
Engage Parents.
Eliminate Substance Misuse.

Corinne Welborn BROKER

www.BESTOFTHEWESTPROPERTIES.COM
PHONE 406-683-5373 • CELL 406-660-2220 • FAX 406-683-5484
CORINNE@BESTOFTHEWESTPROPERTIES.COM

The Bank of Commerce
Your Bank of a Lifetime
www.bankofcommerce.org

Big Sky Cinema I & II
Living Room Comfort • Big Screen Excitement
Southwest Montana's Friendly Showplace Since 1972
Check us out on Facebook or at polsontheatres.com/dillon-mt/
560 N. Montana • Dillon • 683-4833

MAC'S LAST CAST
Dillon, Montana
SPECIAL
Fresh Halibut
Fish & Chips
Served with coleslaw
& fries $21
26 S. Montana St. • 683-2444

RED
REAL ESTATE
CLAUDIA TERRILL
BROKER
406-683-3635
610 N Montana St
RANCH - RESIDENTIAL
COMMERCIAL

THE GOLDEN BAR
Live Poker
Upstairs
9 pm
Every Friday

March Madness | BEAVERHEAD COUNTY MT | March Madness

C. THOMAS RICE COMMISSIONER	MICHAEL J. MCGINLEY CHAIRMAN	JOHN H. JACKSON COMMISSIONER

BEAVERHEAD COUNTY COMMISSIONERS' MEETING
MONDAY, MARCH 28, 2022
COMMISSIONERS' ROOM – COURTHOUSE
DILLON, MT
AGENDA

9:00 A.M.	**Pledge of Allegiance** Updates on County Projects *Public Comment* Action on Previous Meeting Minutes *Public Comment* Public Comments Under County Jurisdiction Not on Agenda
9:30 A.M.	Discussion & Action ~ Petzold Minor Subdivision Preliminary Plat Approval *Public Comment*
10:00 A.M.	Discussion & Action ~ Hoffman Family Transfer Approval *Public Comment*
11:00 A.M.	Discussion & Action ~ Resolution 2022-07 – Appointing Special Deputy County Attorney *Public Comment*
11:30 A.M.	Discussion & Action ~ Letter of Support for Beaverhead Trails Coalition Grant Application to Purchase 40 acres Adjacent to NW Edge of High Trails Land *Public Comment*
12:00 P.M.	*RECESS for lunch*
1:30 P.M.	Constitutional Initiative 121 – Questions & Answers - Discussion *Public Comment*
3:00 P.M.	Unfinished Business / Other Topics of Discussion *Public Comment*
4:00 P.M.	Payment of Invoices *Public Comment*
5:00 P.M.	Adjourn

CLASS REUNION

Plans are underway for a BCHS Class of 1967 reunion on July 23rd at Barretts Station Park. Call Kitty at 683-2759 to let us know if you plan to attend or for more information.

Clean Critter Laundromat
230 N. MONTANA STREET
DILLON, MT 59725
DAILY HOURS
8 AM ~ 10 PM
660 4010
Q: What did the hat say to the sock?
A: I'll go on ahead, you go on foot.
Locally owned and operated
Deb & Bill Pierce

SW Montana
Friends of NRA
17th Annual Banquet
Saturday,
April 9, 2022
UMWestern's Keltz Arena
Social 5 p.m.
Dinner 6 p.m.
Tickets available at
Bitterroot Trading, Rocky Mountain Supply
3-D Store
Randy Szerencse
600-2307

OSHA 10
TRAINING
APRIL 6 & 7, 2022
9:00 AM - 3:00 PM DAILY
COURSE FEE: $225
MONTANA WESTERN CAMPUS
(CLASS MATERIALS & LUNCH INCLUDED)
REGISTRATION CLOSES MARCH 28TH
CALL OUTREACH
683-7537
UMW School of Outreach

The Klondike
Restaurant, Bar, & Casino Dillon, MT
Friday Daily Specials
Breakfast: Smothered Sausage Biscuit
Lunch: Fish & Chips or Hot Hamburger
Dinner: Smothered Sirloin or Fried Chicken and Spaghetti
Soup: Homemade Chicken Noodle
Happy Hour 5 pm - 6 pm
$1 off Drinks
33 E. Bannack St –683-3531

Farmers Union Insurance
Since 1915
Sara Nye
Agent
BIG or small, we insure it all!
Farm | Ranch | Crop | Auto | Home | Life | Commercial | Health
135 S. Atlantic Street Dillon, MT 59725
www.saranyeagency.com 406-683-1250

GROUNDHOG
EXCAVATING & MINING CONTRACTORS
Nathan Hunt
406-439-5362
Excavation, Dozer, Dump Truck Services, Septic Systems, Foundations and more.
We are a full service excavating contractor serving Beaverhead, Madison, Jefferson & Silver Bow Counties

Dillonite Classified Ads 683-4903

Ad & Insert deadline for Dillonite Daily 3 pm Monday - Friday

dillonads@womacksprinting.com

ALLTECH/HUBBARD

Keep those feeder calves growing strong! Try Beef 15 Amino Grower medicated pellet feed.
947 N Montana | Mon-Fri 8:30 to 5:30
683-4111 ------- 925-2090

For Rent wc
Nightly/weekly furnished rentals
406.683.6704 goosedownranch.com

Reliant Property Management wc
Currently available: A heated garage for storage, no water, $700 per month, tenant pays utilities. Contact Mark Worden – text or call 406-683-2721 www.facebook.com/dillon.montana.rentals

Help Wanted wc
Wanted personal shopper and housekeeper. 10-15 hrs a week. Flexible schedule. AM Preferred. Pets involved 12.65 per hour. Please call 925-3115

Cook Help Wanted 3/14 wc
The Klondike has an immediate opening for a cook. Come work in a fun, fast paced environment, with awesome co-workers and customers! Please drop off a resume or pick up an application. You can also contact Jason at 406-596-0607 or Casey at 406-925-1220.

Beaverhead Landscaping wc
It's time to think about power raking your yard. Schedule it now so your lawn has a chance to grow more vibrant. Give us a call now at 406-925-0672 to get a free quote so we're ready when the snow melts and the ground is warm enough. Power raking will be done starting mid March pending weather. Check us out at www.beaverheadlandscaping.com. We are still doing snow removal if it snows.

Help Wanted 1/28 - WC BILL
The Legacy Assisted Living is hiring a part time Caregiver. Evenings & graveyard shifts. Hard working & caring. Apply at 1000 MT Hwy 91 S or www.thelegacymt.com/careers

HELP WANTED 12/9- WC BILL
Renaissance Senior Care is hiring for a part time 11pm-7am caregiver shift and a full-time 3pm-11pm caregiver shift. Must be willing to work holidays and weekends. Must be reliable and have a passion for caring for others. Wage is DOE. No experience necessary as I am willing to train the right individual. Must be able to pass a background check. Please apply at 329 Southside Blvd or call Amanda at 406-683-4200.

Help Wanted 2/23- BILL
Dell Merc Store
Flexible hours & benefits
Call 307-871-5947

Dillon Appliance Store

Stop in and see what we have!
New & Used appliances Washers/dryers electric and gas stoves, freezers, refrigerator, dishwashers. We sell the best and service the rest. We also do furnace repair M-F 9 am - 5 pm
115 So Atlantic, Dillon MT 59725
406-683-6885

Help Wanted 1/27 - WC BILL
Frontier Event Center is hiring Part time help. Day of banquets, preparing food, serving. If you are retired or looking for a little extra job to help out call 406-660-6113

Help Wanted 2/14- WC BILL
Looking for 2-7-3 shifts, 2 -3-11 shifts, and or 2 graveyard shift. PT or could be full time. Must to reliable, companionate, and enjoy working with the elderly. No training is necessary we will do on the job training. Pay is comparative, sign on bonus, ½ after 90 days and then after 180 days the other ½. Please stop by 1025 E. Center and pick up an application.

HELP WANTED wc
Are you a reliable, caring & compassionate person that needs a flexible job? Home Care Montana is currently seeking part-time PCAs /CNAs for our Dillon area.
406-582-1680

Help Wanted 3/31 PD
Axmen is hiring for a full-time 9am-5pm weekday Warehouse Feed Sales Associate to lead and support warehouse operations and activities. Agriculture experience is recommended, but not required. Call Danielle at 406-925-2085 for more information.

NOW HIRING 3/16-29 BILL
Entry Level Industrial Garnet Processing Positions
Join an energetic motivated team in garnet production. GMA Mining USA in Alder Starting wage at $20.14 per hour. Benefits include Medical, Paid time off, 401 K matching, General Incentive Scheme, and uniforms. Pre-employment Drug screen and Physical Required.
Email linda.dixon@gmagarnet.com a resume or call HR at (406) 842-7829 for a position description.

For Rent 1/17-WC BILL
Heated shop spaces with 1/2 bath, in town. 3 phase power & natural gas heat. 20 x 40- .75/sq ft
Call 406-660-2808

For Sale 3/31 PD
Pig feeder, just right for 4H $200 834-3161

For Sale 3/31 PD
King size Ikea bed & frame and other furniture. May trade for a guitar. Call 600-8297

HELP WANTED wc
Super 8 Hiring for front desk and housekeeping. FT and PT positions available. Starting wage $10-$15 per/hr. depending on experience. Please stop in to apply and see Mandy.

FREEZER BEEF AVAILABLE! wc
Whole or half a beef $2.75 per pound hanging weight plus processing. Don't have freezer space? NO problem! We also offer steaks, roasts, brisket, pre-made patties and 1# packages of ground beef. All beef is home grown and grain fed. For more info call Ray 937-533-0341 or Jan 406-925-0524 please leave a message

HELP WANTED wc
Looking for a line cook up to 36 hours/week. Drug testing required. Must be willing to work days, nights and some weekends wages DOE send resume TO gatewaycanyon2014@gmail.com OR bring to Gateway Canyon Travel Plaza.

Help Wanted 1/28 - WC BILL
The Legacy Assisted Living is looking for an Administrative Assistant, previous senior care helpful. Apply at 1000 MT Hwy 91 S or www.thelegacymt.com/careers

TRAILER REPAIR 12/30- WC BILL
Trailer sales, service & professional repairs. Lights, brakes, axles, electrical Welding and metal fabrication. Your trailering solutions professionals.
Stock Drive Trailer Sales, LLC
1101 Nissen Lane, Dillon, MT
406-949-6070
stockdrivemt.com or find us on Facebook @stockdrivemt

Shop tools For Sale 3/9 WC BILL
Craftsman 16" 16 speed drill press $300 Craftsman 12: wood lathe on cabinet stand $300 older craftsman horizontal metal cutting band saw $100 Call 865-0047

STORAGE UNIT FOR RENT 3/14- WC
8x12 Storage unit for rent. Clean available immediately $40/month Call 683-5398

Summer Spray Crew Needed 3/15-4/15 BILL
Beaverhead County Weed District
Must be 18 years old by June 6, 2022 and have a valid driver's license
Inquire at: Beaverhead County Weed Office or Butte Job Service
2 S. Pacific • Dillon, MT 59725
aburch@beaverheadcounty.org
For more information call:
(406)- 683-3790

For Sale 3/28 PD
Dog Crate. Petmate pet porter x-large excellent condition used very little. Dark grey plastic wire door with squeeze latch. 40 long 27 wide 30 tall $75. 406-925-0998

Dillonite Advertiser

Published by Womack's Printing Place, dillonads@womacksprinting.com 126 N. Montana, Dillon, MT 406-683-4903
Available on the web from: www.dillonite.com Ad deadline 3pm Monday through Friday

CLASSIFIED CONTINUED

HELP WANTED 3/9- WC BILL

MEA is seeking a full time Propane Delivery Driver Job Duties:

1. Deliver propane to customers
2. Performs simple maintenance on trucks
3. Load and unload product
4. Maintain daily truck reports
5. Assist with taking physical inventories
6. Attends schools and meetings as required
7. Performs other duties as assigned

Requirements:

- High School Diploma or equivalent
- 21 years of age
- Valid Class B CDL including Tanker, Air Break and Hazmat endorsements.
- Must be able to pass a pre-employment DOT physical, drug test and Homeland Security Background test
- Must be able to work with and communicate well with others.
- Proficient verbal and written communication skills.
- Knowledgeable with computers.
- Lifting, pushing, pulling, bending and climbing in and out of trucks
- Must have a willingness to work outdoors and drive in all weather conditions.
- Must maintain a professional image

Montana Energy Alliance is a drug free work place. We offer competitive wages, benefits and a 401K package. $25- $30/hourIT DOE. Please drop resume and cover letter off at 300 Cleverley Dr., Dillon, MT Montana Energy Alliance, LLC is an Equal Opportunity Employer.

PILON'S LANDSCAPING AND SPRINKLERS IS HIRING FOR 2022 SUMMER SEASON

11/5 - WC BILL

- Must be able to work in outdoors
- Reliable, punctual, and hardworking
- 40-hour work week
- Monday – Thursday 7:00 AM to 5:00 PM
- 1 hour lunch break
- Friday 7:00 AM – 11:00 AM
- High attention to detail with excellent organizational skills
- Good Stamina and physical health
- Employment starts in May and could go thru November as weather permits.
- Pay is DOE

Call 406-660-7496 or email pilonslandscaping@gmail.com to inquire

CLASSIFIED CONTINUED

For Sale 3/29 PD

16"x6.5 inch 4 stock wheels for 2001 chevy dually, used very little $25 a piece. Call 406-589-2809

HELP WANTED 11/5 - WC BILL

Montana Energy Alliance is seeking an office assistant. ***Requirements:*** High School diploma of GED, Exceptional customer service skills, Knowledge of Microsoft office (word, Excel) Excellent verbal and written skills, Proficient with 10 key & General computer knowledge, able to answer multi-line phone system, must be able to multi-task, well organized, Must possess valid drivers license & have reliable transportation, must be able to lift 50 pounds. ***Benefits included with full time hire:*** Medical, 401K, Paid vacation. $13-16/hour DOE Montana Energy Alliance is a drug free work place. Please drop resume and cover letter off ***at 300 Cleverly Dr. Dillon, MT*** Montana Energy Alliance, LLC is an equal opportunity Employer.

HELP WANTED 3/9- WC BILL

Get out and enjoy the fresh air with your new job at Pivots Plus. We are looking to fill pivot service technicians, shop foreman, and general labor positions These includes, installing, servicing, repairing pivots and other irrigation equipment, shop and yard maintenance, as well as welding/ fabrication. Applicants must be dependable, hard-working, able to lift 50+ pounds, have basic mechanical and electrical knowledge, and willing to learn. Could be career positions. Pay DOE. Stop by 1045 Selway Dr. Dillon MT for more details and to pick up an application. (406)-683-4418

4/24 PD

CLASSIFIED CONTINUED

HELP WANTED 3/9- WC BILL

Busy HVAC/Electrical/Pump Contractor looking to hire a technician for installation of HVAC units and for service and repair of industrial, commercial, and residential HVAC units. Other duties include but are not limited to restocking of incoming inventory, inventory tracking of materials used on jobs, shop clean up and maintenance. Candidate maybe asked to fill in on other types of jobs as needed. Prefer candidate have some previous experience in the HVAC industry but it is not necessary. Will provide on the job training. Must have clean driving record and valid drivers license. MVR is required by insurance company. Must be able to lift a minimum of 50#. Must be able to follow instructions and work in field with little supervision after being lined out on job. Must be able to work in crawl spaces and attics as required. Hours of operation are Monday thru Friday 8am to 5pm with occasional on call and after hours/weekend work required. Wage Starting at $14+/ hour DOE. Employer open to wage negotiations for an experienced applicant. 406-683-5218

For Sale 3/28 PD

Atv front rack storage box. Tammarack low center plastic with lockable latches includes 2 - 1 gallon gas jugs, tie down area built in 33 ¾ x 14 ½ x 9 ½ $75. 406-925-0998

FOR SALE

Registered yearling Angus Bulls by Top Al Sires. Great performance carcass and disposition. Clark Canyon Ranch 406-925-0250

4/21 PD

In *Loving Memory* of

MICHAEL DAVID MARSH

JULY 27, 1974 - DECEMBER 20, 2021

There are not enough words to fully express my heartfelt thanks to
Engine 18, Klondike-Chip and Casey Rule and staff,
The Gallery, Ron Johnson-Event Center,
Julie Briggs-Brundage Funeral Home, Joey Beers,
Mark and Kathy Simpkins, Andy and staff-Big Tyme Sportswear and Design,
TJ Overcast and Faith.

Also a huge thanks to all our friends and family for the donations, sympathy, love, and support you all have extended to my family during this time of loss.

Brenda Kay Marsh

The Beaverhead County Crisis Response Coalition seeks a part-time Project Manager for a planning grant evaluating emergency services in Beaverhead County.

The Project Manager is responsible for gathering data, outreach interviews, planning meetings, and assuring tasks are completed in a timely fashion and within budget.

THIS IS THE JOB FOR YOU if you are a strong leader, goal oriented, and an effective collaborator. One year grant, part-time position, flexible schedule averaging 20 hr/wk. Salary is $28-$30/hr. Visit www.ybgr.org/careers/ for a full job description and to apply online.

Contact: Charise Lemelin @ 406.683.0416 or clemelin@ybgr.org

3/22-4/4

THE DEN STEAKHOUSE & BAR
DILLON, MT

HIRING...

Stop by the Den Steakhouse

Hiring Prep Cooks, Pizza Cooks & Dishwashers

Great wage, tips and join a dynamic & energetic team!

725 North Montana Street
Dillon, MT 59725
Swing by anytime after 10:00 a.m. at the back entrance for an application.

OR call 406.683.2051

Dillonite Advertiser

Published by Womack's Printing Place, dillonads@womacksprinting.com 126 N. Montana, Dillon, MT 406-683-4903
Available on the web from: www.dillonite.com

We have two 2 bedroom apartments available.
These units won't last long! Income restrictions apply!!!
Snowcrest apartments is conveniently located close to business including Safeway, the movie theater and various restaurants.
We offer a community room, playground, laundry on site, and picnic areas with barbecues!
Rent can range from $710 -872.

3/23-4/5 C2P

Grace United Methodist
Church Services
Sunday 10 am
Pastor Rick Hulbert
All Welcome!
131E. Bannack and 683-4594
4/9- WC BILL F

♦D ♦D
Diamond D Construction
of Dillon
Dave Cullen, Contracting
(406) 660-0860
davecullen28@yahoo.com
For all your handyman needs
♦Trim ♦New Construction ♦Logs
♦Concrete ♦Furniture
♦Renovation ♦Remodel ♦And Little Stuff
2/2-3/2 BILL

LIVING WATER LUTHERAN CHURCH ~ LCMS
Christ Centered Worship
Sunday Services 12 Noon
33 N Washington
for more information contact
Pastor Ken Stensrud (684-5153) or Harriet Allen (683-6400)
3/18- WC F

THANK YOU!

Having recently hosted the Back Country Horsemen of Montana State convention here in Dillon the 3Rivers Chapter would like to take this opportunity to thank all the local businesses and individuals that made the convention successful.

THREE RIVERS CHAPTER

BACK COUNTRY HORSEMEN

First off the following donated raffle prizes:
The Meine Lodge and the Dillon Jaycees,
Lovers Leap Lodge and Frontier Anglers, and
The Grasshopper Inn, Maverick Mountain and Elkhorn Hot Springs.
And a very special thank you to everyone who purchased raffle tickets!

Theses folks donated to our live and silent auctions:
Atomic 79, Duckworth, Murdoch's, and the Patagonia Outlet.
The Dillon Junior Fiddlers provided the entertainment at our banquet and Tom McKnight was the auctioneer for our live auction.
Our breakout session speakers were Jessica Murray, Beaverhead County Extension Agent and Kim Johnston, People and Carnivores.
Michael Weldon and the Montana Youth Challenge Color Guard for presenting the colors at the opening ceremony
Thank you, Kathy Simkins and UMW for the fantastic facilities and great banquet meal!
We would also like to thank all the local financial institutions for registration materials.

These local businesses made our convention possible!
Thank you and remember; buy local, be local!
3 Rivers Back Country Horsemen

Dillonite Advertiser

Published by Womack's Printing Place, dillonads@womacksprinting.com 126 N. Montana, Dillon, MT 406-683-4903
Available on the web from: www.dillonite.com
Ad deadline 3pm Monday through Friday

Mexican Food

Open 7 Days a Week
Daily Specials

NOW OPEN

THANK YOU!!

Orders to go Please call 660-0915
510 N. Montana St. Dillon, MT 59725
We Accept Credit Cards

REEL IT IN
HOME INSPECTIONS, LLC

Dean Beckley

406.599.0908

reelitinhomeinspections.com

dean@reelitinhomeinspections.com

7/23- WC BILL

STUMP HUNTER

STUMP REMOVAL & TREE REMOVAL
WE BAG ANY SIZE
BIG OR SMALL STUMPS
Hedge Removal
Serving Dillon for 12 years
SERVING 60 MILE RADIUS

SCOTT RAKICH
Home 683-6283 Cell 925-0904
Licensed & Insured

9/14 PD

Dell Merc Store

Dell, MT
Come out & enjoy our gift shop
Get Montana raised Prime beef
"Ranch to Plate"
Get a cabin, go ice fishing & play in the snow.
Get your fuel hot & cold drinks, great food

1/24-WC BILL

Spring is just around the corner!
Schedule a quality power rake with

Big Sky Lawn Care

406-660-0906
Call for a free quote today
Specializing in large properties!
Making lawns great again since 2008
Alan Clouner, *owner/operator*

5/6 PD

Moore Cleaning

Andrea Moore
907-521-6806
annmoore08@gmail.com

Office cleaning
Detailed Clean Outs
Construction Clean up
Residential and Commercial Cleaning
Specialize in Deep Cleaning
It's March/April
Spring cleaning time

2/15 WC BILL

Southwestern Montana Family YMCA
Employment Opportunity:
Facility Manager/Maintenance:

Job Summary: Part-time position. Responsibilities including but not limited to- general maintenance, equipment up keep and routine maintenance, general repairs and light construction, some spot cleaning, work with independent contractors at site as needed, snow removal as needed. Requires some general knowledge of construction, electrical, and plumbing.

the YMCA

Hours/Days: Both are flexible
Salary: $13.00-15.00 DOE
Benefits: None
Closing Date: Thursday, March 31st or until filled
Starting Date: ASAP
Application Process:
- Letter of recommendation
- YMCA job application

If interested please contact Todd Rouse for further information. Applications are available at the Southwestern Montana Family YMCA's front desk.

3/22-4/4 BILL

Professional Montana Values...

Seeking motivated individuals looking to start their banking career.
Be part of a company that exemplifies deep Montana roots in our Dillon Branch:

- **Full Time Teller**

To learn more & apply visit us online at
www.stockmanbank.com
" EOE/AAP Member FDIC."

Stockman Bank

EOE/AAP Member FDIC

3/8-4/8 BILL

TURNEY REPAIR

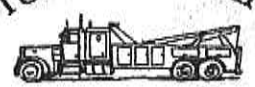

& TOWING, LLC

Brandon & Toree Turney ~ Owners
2050 Overland Road
Dillon, MT 59725
406-683-3500
406-683-6273 fax

~WE ARE AVAILABLE 24/7~

Dillonite Advertiser

Published by Womack's Printing Place, dillonads@womacksprinting.com 126 N. Montana, Dillon, MT 406-683-4903
Available on the web from: www.dillonite.com Ad deadline 3pm Monday through Friday

R.E. MILLER & SONS

EXCAVATING CONTRACTORS
15 RAMSHORN
DILLON,MT 59725
406-683-2175
FAX: 406-683-4262

Employment opportunities available Now hiring all positions. Pay DOE Full benefits available

Computer Solutions
IT Repair, upgrades, security, and network.
(406) 660-7077 call/text.
Free Consultation, Satisfaction Guaranteed.

"We'll fix your bugs!"

4/22 PD

RV / BOAT EQUIPMENT STORAGE

47 covered spaces, secure with keypad entry!

Each unit is 12' x 40' and 14' high.

Don't let the weather get your toys!

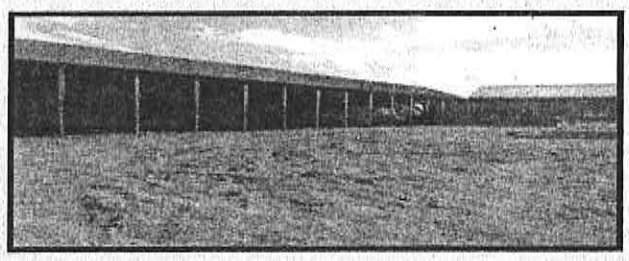

Call Bailey today to reserve your spot!
Office: 406-683-2234 Cell: 406-596-0251

Pro Cleaning
The Residential Experts

High-End Products, Safe, Reliable Service
Call **406-220-3439** for an estimate

19 *The Andrus* 17
BOUTIQUE HOTEL

Position: **Andrus Hotel Manager**

The Andrus Hotel is recruiting a full-time hotel manager. This is a 5-star, boutique, 12-suite hotel located in historic Old Town Dillon, Montana. It is apart of the Historic Hotels of America Group and on the National Historic Building Registry. The manager will lead the hotel teams including front desk, PR, hotel booking systems, maintenance, and housekeeping personnel, and work with our business administrators, property management and marketing personnel. Essential skills include excellent people skills. This is a great opportunity for someone who wants to live in the rural university town of beautiful Beaverhead County. If interested, please call **(406)925-5024**.

The Beaverhead County Crisis Response Coalition seeks a part-time Project Manager for a planning grant evaluating emergency services in Beaverhead County.

The Project Manager is responsible for gathering data, outreach interviews, planning meetings, and assuring tasks are completed in a timely fashion and within budget.

THIS IS THE JOB FOR YOU if you are a strong leader, goal oriented, and an effective collaborator. One year grant, part-time position, flexible schedule averaging 20 hr/wk. Salary is $28-$30/hr. Visit www.ybgr.org/careers/ for a full job description and to apply online.

Contact: Charise Lemelin @ 406.683.0416 or clemelin@ybgr.org

3/22-4/4 BILL

Dillonite Advertiser

Published by Womack's Printing Place, dillonads@womacksprinting.com 126 N. Montana, Dillon, MT 406-683-4903

Available on the web from: www.dillonite.com Ad deadline 3pm Monday through Friday

Save the Date

APRIL 7TH | FAIRMONT HOT SPRINGS

RISE & RESTORE

SMALL BUSINESS SUMMIT

Join other Montana small businesses to learn from industry experts, peers, and partners on resources, mentorship, and advice on rebuilding and growing a resilient business.

REGISTER AT: bit.ly/riserestorebutte

PROVIDED AT NO COST!

Funded in part through a cooperative agreement with the US Small Business Administration

Reasonable accommodations for persons with disabilities will be made if requested at least two weeks in advance. Please contact Courtney at [illegible]

SBDC DBE headwaters DEVELOPMENT bldc

DMS OXYGEN Dillon Medical Supply

We are searching for a full time:

CUSTOMER SERVICE REPRESENTATIVE and/or **HEALTHCARE CLINICIAN**

The candidate must be able to communicate effectively with patients, staff, doctors, and all referral sources. Candidates must have the ability to learn the durable medical equipment field quickly, multi-task, and assist where needed in small business atmosphere. Applicants must have a valid driver's license.

Clinicians including RRT, CRT, LPN, RN: Work with respiratory patients with CPAP fittings, oxygen requirements, and overall management of patient care.

and / or

Customer Service Representative: is responsible for basic administrative duties, data entry, general deliveries, patient care, and DME sales.

Wage based on experience. Must be able to lift 40 pounds. Bring resume with references to 19 East Sebree, Dillon MT 59725 406-683-6848

2/23- WC BILL

3/25, 30, 4/15, 20 BILL

Picturing a new room?

It's a snap with our Home Equity Line of Credit!

HighPeaksFCU.com 406 683·4373

Loans subject to approval. NMLS #695851 Federally insured by NCUA.

HPF-0991.3

Available Friday from 4:30 - 6 pm at Town & Country

BCHS 2022 SENIOR CLASS PARTY RAFFLE - $10

- **Backcountry Montana Adventures and Badger Archery:** A Bear Archery Compound Bow value at $1,000 & **African Oasis:** South African Leather Bow Case Valued at $600
- **Perfect Drift Outfitters:** Guided trip for two paired with a dinner for two from **The Den** and includes a one night stay at **The Andrus Hotel** total value $1,000
- **Art & Kara Olivier:** ½ Beef and Processing by L&S Meats
- **Art & Kara Olivier:** ½ Beef and Processing by L&S Meats
- **Mangles Family:** 2 Night stay at the Big Hole River Retreat
- **Eric & Katherine Rupolo of Country Swag:** Handcrafted Torched Wood Adirondack Love Seat-
  Valued at $400
- **Birkenbuel Brands:** Artwork Montana DB Booster Club License Plates value $350
- **YMCA:** 1 Family Joining Fee & 1 free month
- **YMCA:** 1 Single Joining Fee & 1 free month
- **Stone Fly Inn Twin Bridges:** $200 In store credit
- **The Hitchin Post:** Lobster Dinner for two value of $100 no change & **Travis & Ryann Gibson**: $100 Gas Card
- **Town and Country Foods:** $100 Gift Card and **Whalen Tire:** $50 Gift Certificate
- **Dillon Liquor Store:** Liquor Basket and **Reiser Construction** $100 Town & Country Gift Card
- Quilt- Made and Quilted by **Jeanne Schnitzler** and **Whalen Tire:** $50 Gift Certificate
- **Maverick Mountain:** Ski & Swim package for 2
- **Beaverhead Golf Course:** Two Rounds of 18 with Cart & **Safeway:** $50 Gift Basket

Drawing April 21, 2022

on KDBM/KBEV's More Than the Score
Make checks payable to: **Senior Graduation Party Fund**

BARRETT
HOSPITAL & HEALTHCARE

Where people come first.
100 years and counting.

Barrett Hospital & Healthcare

Competitive Wages and Great Benefits Package!

To apply, please go to www.barretthospital.org and complete an online application. For more information, please email careers@barretthospital.org.
Barrett Hospital & HealthCare is proud to be an Equal Opportunity Employer.

Registered Nurse – Med/ Surg- Day & Night Positions Available * $5,000 Sign-On Bonus, Retention Bonus and Relocation Assistance Available *****

Barrett Hospital & HealthCare invites applications to fill a Registered Nurse (RN) position to join our Acute Care nursing team on our Medical/Surgical Inpatient Unit. The Registered Nurse is responsible for the practice of professional nursing, which includes assessment, planning, intervention, and evaluation of pediatric through geriatric patients. All Registered Nurses are expected to function independently in the Special Care Unit within a reasonable time frame not to exceed 18 months. Minimum Qualifications: An associate degree in Nursing, BSN preferred licensed in the State of Montana. Current BLS Healthcare Provider certification required. ACLS and NRP certifications will be required within a reasonable time frame, not to exceed 12 months. PALS preferred.
This is a full-time position and is eligible for the full benefit package.

Registered Nurse – Home Health & Hospice*$5,000 Sign-On Bonus, Retention Bonus and Relocation Assistance Available *****

Barrett Hospital & HealthCare invites applications to fill a Registered Nurse (RN) position to join our Home Health & Hospice team. The RN provides direct care and supervision of patients receiving Home Health & Hospice Services. The RN ensures the quality and safe delivery of home care services, delegates and performs all aspects of patient care in an environment that optimizes patient safety, assists the Home Health & Hospice Manager in meeting Federal and State regulations and standards. Successful candidates will have a passion for customer service excellence, teamwork and enjoy working with the public. Minimum Qualifications: Associates degree in Nursing required. BSN preferred. Current Montana Licensure as a Registered Nurse (RN) required. Two years directly related experience preferred, or combination of education and experience may be considered. Basic Life Support (BLS) required. Travel is required for this position and candidates must have a valid and unblemished drivers' license. This is a full-time position and is eligible for the full benefit package.

Certified Nurses Aid (CNA) * $1000.00 Sign-on Bonus and Retention Bonus *****

Barrett Hospital & HealthCare invites applications to fill a Certified Nursing Assistant (CNA) position to join our nursing team. The Certified Nursing Assistant performs assigned tasks and activities according to patient needs, as assessed by the primary RN. The Certified Nursing Assistant supports the nursing team in providing quality nursing care to patients and assists with fostering a safe, quiet, clean, and organized environment for excellence in care delivery.Minimum Qualifications: An active certification with the Montana Nurse Aide Registry required. A current Basic Life Support (BLS) certification is also required. Days and nights positions are available. These are full-time positions and are eligible for the full benefit package.

Diagnostic Imaging Tech II/CT Technologist * $5,000 Sign-On Bonus, Retention Bonus and Relocation Assistance Available *****

The Diagnostic Imaging Department at Barrett Hospital & HealthCare invites applications to fill a Diagnostic Imaging II/CT Technologist position to join our team of healthcare professionals. The Diagnostic Imaging II/Computer Tomography Technologist will operate ionizing equipment to produce radiographic and computed tomography images of body regions for diagnostic purposes, as ordered by a licensed medical provider. Incumbents must have the ability to perform both radiologic and computed tomography modalities. The Technologist must possess the ability to communicate effectively with patients and an interdisciplinary health care team. The successful candidate must effectively follow established departmental procedures, work efficiently, and demonstrate the ability to navigate emergent situations. Minimum Qualifications: Incumbents must be a graduate of an accredited 24-month course of study program in Radiologic Technology, have an active Certification with the American Registry of Radiologic Technologist (ARRT), as well as an active Radiologic Technologist License in the State of Montana with the Board of Radiologic Technologists. Advanced certification in Computed Tomography/or MRI by the ARRT or demonstrated competency with 1-year experience may be considered. Candidates must also be able to demonstrate evidence of compliance with ARRT continuing education requirements. Basic Life Support (BLS), required. Current employee in good standing. This is a full-time position and is eligible for the full benefit package.

Registered Respiratory Therapist * Sign-On & Retention Bonus, Plus Relocation Assistance Possible *****

Barrett Hospital & HealthCare invites applications to fill a Certified Respiratory Therapist position to join our Cardiopulmonary Services team. The Certified Respiratory Therapist administers respiratory therapy care and life support to patients with deficiencies and abnormalities of their cardiopulmonary system, under supervision of Physician and by prescription. Successful candidates will have a passion for customer service excellence, teamwork and enjoy working with the public. Incumbents will cover regularly scheduled shifts and participate in a call rotation. Minimum Qualifications: Graduate of a certificate program sanctioned by the National Board for Respiratory Care (NBRC). Incumbents must hold current NBRC certification or equivalent. Active licensure required with the Montana Board of Respiratory Care Practitioners. Candidates must have current Basic Life Support (BLS), Neonatal Resuscitation Protocol (NRP), and Advanced Cardiac Life Support (ACLS) certifications This is a 30 hr. a week position and is eligible for the full benefit package. Variable weekdays and rotating every fourth weekend on call.

Health Information Management (HIM) Technician* Retention Bonus Possible *****

Barrett Hospital & HealthCare invites applications to fill a Health Information Technician position to join our team of professionals. As a member of the Health Information Management team, the Technician is responsible for preparation of records for accurate processing within the electronic medical records. The Technician responds and refers telephone inquiries with proper phone etiquette. Additional tasks of the Technician include photocopying of records for release of information upon request by insurance companies, legal counsel, and other requesters according to Barrett Hospital & HealthCare policy. Technicians must have computer skill proficiency and must be familiar with how to use general office equipment. Successful candidates will have excellent organizational and accuracy skills, with the ability to focus and remain on task and prioritize work as requests present. Candidates must also have a passion for teamwork, customer service excellence, ability to maintain professional relationships and enjoy working with the public. The Health Information Technician's work must be accomplished with integrity, sensitivity and respect for the confidentiality and privacy of patients with regards to HIPAA compliance and breach notification requirements using the various hospital services. Minimum Qualifications: High school diploma, GED or equivalent required. One + year(s) of related experience and/or training, or equivalent combination of education and experience may be considered. This is a full-time position and is eligible for the full benefit package.

Health Information Management (HIM) – Abstracting Analyst * Retention Bonus Possible *****

Barrett Hospital & Health care invites applicants to apply for our Health Information Management (HIM) Technician – Abstracting Analyst is responsible for preparation of records for accurate processing within the electronic medical records. The HIM Technician – Abstracting Analyst responds and refers telephone inquiries with proper phone etiquette. Additional tasks of the HIM Technician – Abstracting Analyst include photocopying of records for release of information upon request by insurance companies, legal counsel, and other requester according to Barrett Hospital & HealthCare policy. The HIM Technician – Abstracting Analyst enters abstracted data, such as pertinent diagnosis, prognosis, and treatment data from medical charts or reports in the electronic medical record. The HIM Technician – Abstracting Analyst must comply with state and federal regulations in creating abstracted detailed summaries or a patient's treatment and prognosis in an organized manner. The HIM Technician – Abstracting Analyst must have strong computer skill proficiency and familiarity with how to use general office equipment. Successful candidates will have excellent organizational and accuracy skills, with the ability to focus and remain on task and prioritize work as requests present. Candidates must also have a passion for teamwork, customer service excellence, ability to maintain professional relationships and enjoy working with the public. The HIM Technician- Abstracting Analyst's work must be accomplished with integrity, sensitivity and respect for the confidentiality and privacy of patients regarding HIPAA compliance and breach notification requirements using the various hospital services. Minimum Qualification: High school diploma, GED or equivalent required. One + year(s) of related experience and/or training, or equivalent combination of education and experience may be considered. This is a full-time position and is eligible for the full benefit package.

Patient Account Representative- Registration

The Patient Financial Services Department at Barrett Hospital & HealthCare invites applications to fill a Patient Account Representative-Registration position to join our team of professionals. The Patient Account Representative is responsible for timely and accurate patient registration tasks and processes. The Patient Account Representative interviews patients for all pertinent account information, verifies insurance coverage, establishes need for pre-authorizations, financial counseling, and recovers co-insurance, deductible and/or self-pay payments, as necessary. The Patient Account Representative ensures the collection of appropriate signatures for treatment, medical records, and insurance processing. The Patient Account Representative displays courtesy and sensitivity in managing difficult or emotional customer situations. Minimum Qualifications: High School Diploma, general education degree (GED) or equivalent; with one year of related experience and/or training; or equivalent combination of education and experience may be considered **Qualified candidates will be required to complete a Patient Financial Services Departmental Workplace Questionnaire/Survey prior to being considered for a formal interview to assess basic customer service skills and industry related competencies.** This a part-time position.

Patient Account Representative – Cashier

The Patient Financial Services Department at Barrett Hospital & HealthCare invites applications to fill a Patient Account Representative-Cashier position to join our team of professionals. The Cashier will be responsible for answering, handling, and/or appropriately routing all incoming calls received through the switchboard. They will be responsible for the daily processes and reconciliation of deposits, complete timely and accurately the posting of payments received for the facility. The cashier will be responsible for duties which include picking up mail and money bags from the clinic, picking up and dropping off mail at the post office and clinic, and picking up and dropping off at CHC. The Cashier for BHH will have direct contact with patients by telephone and face to face. They will be responsible for all mail processing. The Cashier will work closely with all depts. associated personnel to assist in the accomplishment of the PFS dept. goals. The Cashier secures money, maintains a HIPPA compliant work area at the front desk, timely and accurately scans the daily deposit, EOBs, and miscellaneous documents. This position will cross train and provide cross coverage with Registration, Financial Counseling, Billing, and Systems Specialist personnel as required. Minimum Qualifications: High School Diploma or general education degree (GED); one year of related experience and/or training; or equivalent combination of education and experience preferred. This position is a full-time position and is eligible for the full benefit package.

Referral/Authorization Specialist

The Referral/Authorization Specialist is primarily responsible for monitoring incoming referrals, gathering information, and working as an intermediary with patients/guarantors, providers, other internal departments, and the health plan representatives to effectively facilitate the clinical review of services in a timely and accurate manor. This position is responsible for supporting the registration role by assisting with timely and accurate patient registration processes. Interviewing patients for all pertinent account information, verifying insurance coverage, identifying need for pre-authorizations and financial counseling, and collecting co-pay, deductible, and self-pay payments as necessary. Ensuring the collection of appropriate signatures for treatment, medical records, and insurance processing.
Minimum Qualifications: High School Diploma, GED or equivalent required. A minimum of one-year related healthcare experience and/or training; or equivalent combination of education and experience preferred. This position is a full-time position and is eligible for the full benefit package.

Patient Services Coordinator

Barrett Hospital & HealthCare invites applications to fill a Patient Services Coordinator position to join our Clinic team. The Patient Services Coordinator provides a full range of receptionist and clerical supportive services including greeting visitors, providing general information to patients either in person or on the telephone, maintains the switchboard, interviews patients for pertinent account information, verifies patient insurance coverage/eligibility, and enters new patient information into the electronic medical record. The Patient Services Coordinator protects the privacy of patients, physicians, and employees in accordance with policy and regulatory requirements. The successful candidate will have a passion for customer service excellence, possess a high standard of communication skills, and enjoy working with the public. Minimum Qualifications: High School Diploma, GED or equivalent required. A minimum of one to three years related healthcare experience and/or training; or equivalent combination of education and experience preferred. Candidates who are bilingual in English/Spanish are preferred. There is a full-time and a per diem position available. The full time position is eligible for the full benefit package.

Certified Medical Assistant * $1000 Sign-on Bonus and Retention Bonus *****

Barrett Hospital & HealthCare invites applications to fill a Certified Medical Assistant position to join our Clinic team. The Certified Medical Assistant performs a variety of administrative and clinical tasks under the direction of the Clinic leadership and medical provider. The Certified Medical Assistant works in tandem with the Clinic team for management of patient flow, assisting physicians with assigned procedures, and taking, screening, and initiating necessary telephone calls to patients. The Certified Medical Assistant is responsible for maintaining exam rooms, supplies and instruments necessary for use by physicians and ensuring cleanliness, sterility, and equipment availability. The Certified Medical Assistant administers medications and injections, as ordered by physician. The Certified Medical Assistant performs all clerical duties required for maintaining complete and accurate electronic medical records. Successful candidates will have a passion for customer service excellence, teamwork and enjoy working with the public. Successful candidates will have a passion for customer service excellence, teamwork, and enjoy working with the public. Minimum Qualifications: High School Diploma, GED or equivalent required. Graduate from an accredited Medical Assistant program and Certification in Medical Assisting required. Three to five years related healthcare experience and/or training, or equivalent combination of education and experience may be considered. Basic Life Support (BLS) required.
This position is a full-time position and is eligible for the full benefit package.

Licensed Practical Nurse

Barrett Hospital & HealthCare invites applications to fill a Licensed Practical Nurse (LPN) position to join our Clinic team. The LPN assists in the management of patient flow and assisting physicians with assigned procedures. The LPN also is responsible for taking, screening, and initiating necessary telephone calls to patients, maintaining exam rooms, stocking of supplies, ensuring cleanliness and sterility of necessary equipment, and administration of medications and injections, as ordered by physicians. The LPN is responsible for maintaining complete and accurate electronic medical record documentation. As a member of an interdisciplinary team, successful candidates will have a passion for customer service excellence, compliance, compassion, and genuinely enjoy working with the public. Successful candidates will have a passion for customer service excellence, teamwork, and enjoy working with the public. Minimum Qualifications: Current Montana LPN licensure and Basic Life Support (BLS) are required. Three to five years related healthcare experience and/or training preferred; or equivalent combination of education and experience may be considered for outstanding candidates. This position is a full-time position and is eligible for the full benefit package.

Diagnostic Medical Sonographer

Barrett Hospital & HealthCare invites applications to fill a Diagnostic Medical Sonographer position to join our Diagnostic Imaging Services team. The Diagnostic Medical Sonographer (Ultra sonographer) provides diagnostic patient care services using ultrasound and related diagnostic procedures. The Diagnostic Medical Sonographer is responsible for daily operations of the sonographic laboratory, patient schedule, equipment maintenance, the report of equipment failures, and quality assessment processes. The Diagnostic Medical Sonographer maintains a high standard of medical ethics and is self-motivated to increase level of understanding and knowledge of the field, disease, and new procedures as they evolve. Successful candidates will have a passion for customer service excellence, teamwork and enjoy working with the public. Minimum Qualifications: Graduate of a formal Diagnostic Medical Sonography program or Cardiovascular Technology program that is accredited by the Commission on Accreditation of Allied Health Education Programs (CAAHEP) is required. Active certification by American Registry of Diagnostic Medical Sonographers (ARDMS) in the following specialties-Breast, Abdomen, OB/GYN and Vascular. In addition, certification in Adult Echo Cardiography is preferred. Current compliance with Continuing Medical Education (CME) requirements for specialty(ies), as appropriate and appropriate Montana State licensure required. Basic Life Support (BLS) required.
This is a per diem position.

UR-DP-SB Coordinator

Barrett Hospital & HealthCare invites applications to fill a Utilization Review & Discharge Planning Registered Nurse (RN) position to join our Quality Improvement Services team. The RN is responsible for conducting utilization review on inpatients, observation patients, and swing bed patients. The RN will review charges and perform discharge planning for all inpatient and swing bed patients. The RN assists the Quality Services/ Risk Management Director with quality and performance improvement projects. The successful candidate must have excellent organizational and time management, be a motivated learner, have above average interpersonal and customer services skills, be a self-starter, have an innovative spirit, expertise in hospital business acumen, be a problem-solver and the ability to deal with ambiguity. Minimum Qualifications: Bachelor's Degree and RN license, required. Candidates without a nursing licensure may be considered, however a bachelor's degree is required. Computer proficiency and experience with electronic medical record documentation. A minimum of five years of related healthcare or hospital experience preferred. This is a PRN position.

Chief Clinical Officer

Barrett Hospital & HealthCare invites applications to fill a Chief Clinical Officer (CCO) position to join our Executive Leadership team. This executive level position plans, coordinates and directs clinical and nursing patient care activities within the facility in alignment with the organization's mission, vision, values, strategic plans and goals. The CCO provides leadership support in the clinical services areas including acute care Nursing (Medical/Surgical, (including Hospitalist oversight), Emergency Department, Special Care, Obstetrics, Peri-operative services (including CRNA oversight), Cardiopulmonary Rehabilitation, Nutritional services, Clinical Laboratory, Radiology, and Pharmacy departments. The CCO ensures standards of patient care are met and advises medical staff, department managers, administration, and Board of Directors in matters related to clinical services. The CCO participates as a member of the senior leadership team for ensuring organizational focus in achievement of strategic plan goals and objectives, sharing accountability for overall facility results. The CCO ensures compliance with state, federal and other regulations impacting the organizations licensure and/or accreditation. Minimum Qualifications: Commitment to continuous learning in appropriate field. Education: Master's degree (M.S.N.) or equivalent required; five to ten years related experience and/or training; or equivalent combination of education and experience. Licensure: Registered Nurse in the State of Montana; Basic Life Support (BLS) Certification and ACLS required. This position is a full-time position and is eligible for the full benefit package.

Electrocardiogram (EKG) Technician * $1,000 Sign-on and Retention Bonuses *****

Barrett Hospital & HealthCare invites applications to fill an Electrocardiogram (EKG) Technician position to join our Cardiopulmonary team. The EKG Tech performs EKG tracing/stress test set-up, educates patients on equipment set-up of some outpatient studies (including: Holter monitors, Event monitors, Cardiac Telemetry units, Oximetry units and Home Sleep units), uploads equipment and studies when complete, processes studies and sends to HIM for scanning, works the department work ques, in addition to answering calls from the clinic for available studies/equipment. Minimum Qualifications: High School diploma/GED, physical stamina, attention to detail, good verbal, and written communication skills plus a compassionate and caring nature. Within 12 months of hire candidate will be required to test for their Electrocardiograph Technician Certification. This position is a full-time position and is eligible for the full benefit package.

RS WOODWORKS

Ryan Sweeney
406-404-4094
rswoodworksmontana@gmail.com

Interior finish carpentry
Cabinets
Built ins/Closet
Remodels
Licensed and Insured

1/14-4/13

The Rusty Edge

406.596.0751
Kimberly Borjas,
Barber/cosmo
610 N Montana St.
In the back of the
Evergreen Center
OFFERING HOT SHAVES

FOR ALL YOUR RENTAL NEEDS

BEAVERHEAD ADVENTURES
BeaverheadAdventures.com
730 N. Montana St. Dillon, MT
"Miles of Smiles" 406-925-9059

RATTLE SNAKE CREEK ALPACAS

Rattle Snake Creek Alpacas
Mens & Women's Boutique
Alpaca Apparel
Come check out our handmade alpaca products
Hats, Scarfs, Socks, Rugs, Shawls
From 11- 5 p.m. Monday - Thursday
23 S Idaho St. • 925-1257

Doritta Stenson, Administrator
p. (406) 683-4002
e. dillon@seniorcaremt.com

Amanda MacDonald, Administrator
p. (406) 683-4200
e. southside@seniorcaremt.com

RENAISSANCE SENIOR CARE
"Enlightened Elder Care"

Become Part of The Family

With two homes in Dillon, you'll be able to find the home-like environment that's right for your loved one.

ALL-INCLUSIVE MONTHLY RATES

We provide a comfortable, caring atmosphere designed for the special needs of aging Seniors. In our home-like setting, your loved one will receive customized home-cooked meals, activities, and the specialized care for your loved one's personal needs including Alzheimer's and Dementia.

We have rooms available for Medicaid.

Saint Rose of Lima Parish & The Beaverhead Communities in Melrose, Lima, Grant & Wisdom
226 South Atlantic St • Dillon, MT 59725
Come and join us in our week-end celebration of the Eucharist.
Our Week-End Celebrations Schedule is:
Dillon: Saturday at 5 p.m.
Sunday at 9 a.m.
Daily Mass Monday - Wednesday 12:10 p.m.
Friday 3 p.m.
Spanish Mass - 3rd Sunday of the month at 3 p.m.
Melrose: Sunday at 11 a.m.

TENDOY FINE ART

35 E Bannack St - 406-660-3007
Gallery Hours: Tues-Fri 10-5, Sat 10-3
TendoyFineArtGallery.com
Shop in-store or online!

CURTIS WINDOW COVERINGS

Hunter Douglas And Norman Products
Over 30 Years Experience
Professional Installation & Repairs
Call For A Free Quote & In Home Consultat
Fred Curtis 925 2008

HunterDouglas
NORMAN WINDOW FASHIONS

Stephen Van Marter
Van Marter Interior Finishing LLC.
406·865·0699

Residential, Commercial, and Remodels Welcome!
- Drywall hanging
- Taping
- Texture
- Plaster
- Paint

Licensed and Insured

Dillonite Advertiser

Published by Womack's Printing Place, dillonads@womacksprinting.com 126 N. Montana, Dillon, MT 406-683-4903

Available on the web from: www.dillonite.com Advertising deadline 3pm - Monday through Friday

Have you felt the impact of a recent job loss, work furlough or reduction in hours?

Beaverhead Villa Apartments

400 N Idaho St., Dillon

has affordable 2 & 3 bedroom apartments for rent.
Rent is based on income.

APPLY ONLINE AT WIDMYERCORP.COM OR PICKUP APPLICATION IN THE OFFICE

Rent not to exceed 30% of adjusted gross income

Units have washer/dryer hookups & onsite laundry facility is available.
Water/sewer/garbage paid.
On-site management and maintenance

683-6428

TTY 711

CJI INSULATION

RESIDENTIAL & COMMERCIAL

SHAWN ISHLER

406-544-9393

POLYURETHANE & CONVENTIONAL

KRENZELpainting

Call for free estimate

970-420-6268 or 406-683-5695

Window Restoration Screens

Dillon, Montana

Badger Archery

-Bow Service & Repair
-20 Yard Indoor Range
-Gear For All Ages and disciplines
-Lessons—USA Archery Instructor

Sarah Pfister—Owner
Contact: 406-880-0889
Facebook: www.facebook.com/Badgerarchery
Email: badgerarchery1@aol.com

Dave Santos
Drywall

Specializing in • Taping • • Texturing •

LICENSED AND INSURED
406-548-2290

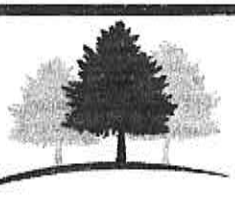

THE LEGACY
ASSISTED LIVING

Our rates are all inclusive and cover 24 hour personal care, home cooked meals prepared by our trained chef, activities, transportation, cable TV, laundry and housekeeping. If you have been considering assisted living for yourself or a loved one, give us a call or stop by for a tour.

Kevin Button, Owner
1000 MT Hwy 91 S. Dillon, MT 59725
406-683-6867 or 406-925-2228

3/10- WC BILL

Dillonite Advertiser

Published by Womack's Printing Place, dillonads@womacksprinting.com 126 N. Montana, Dillon, MT 406-683-4903

Available on the web from: www.dillonite.com Advertising deadline 3pm - Monday through Friday

VERSO SKIN SPA

Facials
microderabrasion
IPL
SHR
Chemical Peels
Radio Frequency

Jill Miles, CLS
Licensed Esthetician, Microderm/Laser Certified
(406) 925-1739 409 N. Montana St., Dillon, MT

PAINTING
EXTERIOR DESIGNS
INTERIOR & EXTERIOR
COMMERCIAL/RESIDENTIAL
LICENSED & INSURED
FREE ESTIMATES
Jim Hockemeyer
406-925-1827
exteriordesignspainting@gmail.com
exteriordesignspainting.com

HAYDEN H OUTDOORS
FARM, RANCH & RECREATIONAL REAL ESTATE
Local Broker offering
International, National, State & Local
Exposure for YOUR property!!
Dot Merrill-Estep - Broker
(406) 570-9067
DotRealEstateMT@gmail.com
HaydenOutdoors.com

* LICENSED & INSURED *
JAKE'S FLOORING & INSTALLATION
• Carpet
• Linoleum
• Laminate
• And More
Jake Hales
406-925-3500

Southwest Chemical Dependency Program
Open Mon., Wed., Thurs., & Fri.
8 am - 5 pm
730 N. Montana
Dillon, MT 59725 • (406)683-4305

SPECIALIZING IN NEW HOME CONSTRUCTION AND QUALITY REMODEL AND REPAIR
JTS construction
JORDAN W. HARMON
OWNER/OPERATOR
406•925•0615
jtsconstruction@live.com
316 South Main Twin Bridges, MT 59754

Broken Arrow
Property Management
Jessica Hockemeyer • 406 925 0473
4/22- WC BILL

Offering Crestwood, Canyon Creek,
and Medallion cabinet lines

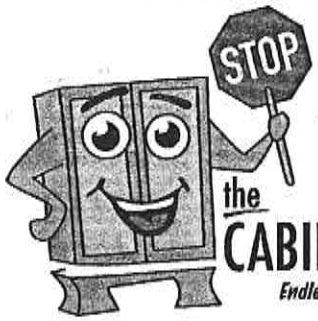

Locally owned and operated.
Serving SW Montana.
the CABINET STOP
Endless Imagination!

Please contact Sunny Harmon 925-0647
20/20 Designs. Ask about our virtual kitchen walk throughs!
Located in the 406 Precision Building,
104 S Main Twin Bridges MT

TAYLOR REALTY
8 S. Idaho St.
Dillon, MT 59725
406.683.4316
www.taylorrealtymt.com
ZACK & TERRI MEDINA
We don't just find houses,
we find homes.
Let us take you home.
SERVING SOUTHWEST MONTANA
residential | land | commercial | farm & ranch | recreation
ZackSMedina@gmail.com | 406.865.0334
Medina.TerriJ@gmail.com | 406.865.0237
12/30- WC BILL

Dillonite Advertiser

Published by Womack's Printing Place, dillonads@womacksprinting.com 126 N. Montana, Dillon, MT 406-683-4903
Available on the web from: www.dillonite.com Ad deadline 3pm Monday through Friday

ROCKY MOUNTAIN SUPPLY

Are you *RETIRED* and looking for some extra money or just something to do?

Are you *OUT OF WORK* and need a job to get you through until summer?

Want to make $10-$12,000 in 2 ½ months?

We're hiring seasonal drivers at the Rocky Mountain Supply fertilizer plant. Class A CDL preferred, but training or other arrangements can possibly be made if you don't have one. 6 days/week, 60+ hrs/week

CALL 406-660-3124
FOR MORE INFO

Southwestern Montana Family YMCA

Employment Opportunity:

Job Title: Summer Camp Director
Closing Date: *April 30, 2022*
Starting Date: *June 6, 2021 (Camp preparation prior to this date)*
Salary: *DOE*
Classification: *Full Time Seasonal (June-August)*
Hours of Duty: *40-45 hours/week, Monday- Friday*
YMCA job application may be picked up at 75 Swenson Way, Dillon, Montana.
This position oversees the development and operations of summer camp, its staff and programming. Candidate must possess the ability to design and teach camp activities that promote a safe, enjoyable, and positive environment. See full job description at www.swmtf-ymca.org. For further information contact the Southwestern Montana Family YMCA at 75 Swenson Way or call Todd Rouse at 683-9622.

3/18-31 BILL

FIRST PRESBYTERIAN CHURCH
REV. DANIEL TRILLER
SUNDAY WORSHIP 10:00 A.M.
SERVING OUR COMMUNITY SINCE 1888

SUNDAY WORSHIP

JOIN US IN PERSON
In our Sanctuary | 10 am

OR FROM AFAR
1490 AM KDBM | 8:20 am
via Facebook Live | 10am

30 SOUTH PACIFIC ST
406.683.2655 | www.fpcdilion.org

12/5- WC TH/F

SPORTSMAN HUNTING LODGE FISHING
MELROSE, MONTANA

NOW HIRING
Housekeepers

Wages $15-17/Hour DOE
Tips & Bonus opportunities

724-350-1790

THE DEN STEAKHOUSE & BAR
DILLON, MT

HIRING...

Stop by the Den Steakhouse

Hiring Prep Cooks, Pizza Cooks & Dishwashers

Great wage, tips and join a dynamic & energetic team!

725 North Montana Street
Dillon, MT 59725
Swing by anytime after 10:00 a.m. at the back entrance for an application.

OR call 406.683.2051