Dillonite Daily

Published by Womack's Printing Place
126 N. Montana • 406-683-4903 • Fax 406-683-8983
Find on the Web at www.dillonite.com
dillonnews@womacksprinting.com dillonads@womacksprinting.com

Today's Date Should Be: *Tuesday, Oct. 26, 2021*

Pioneer Federal Savings & Loan
Thinking about building a new home? Stop in and discuss our One-Close Construction Loan.
32 No. Washington www.pioneerfed.com
Member FDIC 683-5191 Equal Housing Lender

Nettie H. Welborn, 93

Nettie H. Welborn, 93 of Dillon, Montana passed away at Bozeman Deaconess Hospital on October 21, 2021. She was born on January 2, 1928 in Hungry Hollow, Montana to Robert and Stella (Solomon) Felton. She is preceded in death by her parents, Robert and Stella, husband, Dean, her siblings, Ruth, Charlie, John, and Harry. She is survived by her children; Sheryl Tremis, Corinne Welborn, Bob Welborn, Mona Welborn and Jeff Welborn. Services are being planned for November 6th.

Cross Country State News

Boys got 7th with 228 points. They tied with Polson but our #6 had a better time which gave us the 7th. Ben Steadman is All State with a 3rd place. Our next guy was Daniel Martin at 32nd then Joel Harvey 57th, Andy Egan 61st, Bryce Hooper 75th, Jacob Harvey 84th, Henry Hawes 86th.

Girls got 8th place. They also had a tie. It was with Miles City but their 6th place was better than ours so they got the 7th. Kelle Mosher and Faye Holland both got All State with 11th and 14th respectively. Our next girl was Hailey Powell at 25th then Abbi Lemelin 45th, Sam Anderson 88th, Emma Mitchell 94th, Laura Martin 107th.

4 of the kids got personal bests which is actually pretty good considering this particular course and its famous hill!

Support Shaina In her Fight Against Breast Cancer

October 10th, 2021 is a day that will live in Shaina Torgerson's memories as one of her best days ever. Her boyfriend of 8 years, Kyle, proposed to her at Sawtooth Lake in the Pioneer Mountains. It was an amazing day. However, the joy didn't last long. The next day Shaina found out she had breast cancer.

"In just less than 24 hours, their reality went from dreams of a wedding and raising a family to facing chemo, breast surgery, and fertility preservation," Stephanie Grover, a close friend who started a GoFundMe for Shaina, said. "It's time for us as a community to lift she and Kyle up and support them in this fight!"

Shaina is only 29 years old and her story is an important one as we come to the end of Breast Cancer Awareness Month. It serves as a reminder to all women to get screened and catch cancer as early as possible.

To view the GoFundMe, please visit: https://gf.me/v/c/x6yw/support-shaina-in-her-fight-against-breast-cancer

According to the GoFundMe page any money raised beyond what Shaina needs for treatment will be donated to Young Survival Coalition and Barbells for Boobs.

For your convenience, photos shared on the GoFundMe are public and available for use with attribution to the GoFundMe fundraiser. Please let me know if you'd like any help contacting the fundraiser organizer.

ACES, Inc.
ACES Inc.
4 N. Washington

Wiggins Carpet & Window Cleaning
The Most Thorough Cleaning Ever!
Carpet, Upholstery, Tile & Grout, Window Cleaning
683-6477

Standard Lumber
ACE Hardware
The Helpful Place
Your Home Improvement Headquarters
302 N. Montana • Dillon
683-5521 Fax 683-5529

SUBWAY®
COME TRY OUR NEW BAJA STEAK SANDWICH
& MONSTER DRINKS NOW AVAILABLE
759 N. Montana • 683-6567

ARTIST PAINT BRUSHES
SHADERS, BLENDERS, FLATS, ANGLED, WATER COLORED, MANY SETS
3-D Store
Trophies & More
130 South Montana • 683-4261 • Dillon
Dillon's BIGGEST Little Store

THE HOTEL METLEN
HISTORIC BACK BAR NOW OPEN
Friday & Saturday
406-606-8134
5 S. Railroad

IDENTITY Salon
236 N. Idaho 683-6522

NEW SUMMER HOURS
MON-THURS 9-5
AFTER HOURS BY APPT. ONLY

Southwest Montana Community Health Center
Comprehensive Primary Medical Care
Monday to Friday
8 a.m. to 5 p.m.
Call for an Appointment
406-683-4440
41 Barrett St, Dillon
Sliding Fee discount available.
All insurances accepted.

Proudly Serving all your auto glass needs since 1989
1075 NISSEN LN
DILLON, MT 59725
PH (406) 683-2846
FAX (406) 683-2322
JIM LINSCOTT, OWNER
WINDSHIELDS
DILLON AUTO GLASS
FEATURING NOVUS WINDSHIELD REPAIR SYSTEM
BACK GLASS MIRRORS WINDSHIELDS DOOR GLASS

Dillon 683-1600
Stockman Bank
Member FDIC
WWW.STOCKMANBANK.COM

COMMUNITY SUPPORT CENTER
Crisis Intervention
Advocacy
Education & Outreach
1-800-253-9811
crisis hotline:
Providing domestic and sexual violence services in SW Montana.

Letter to the Editor

I had vertigo for 6 weeks recently. It is nasty stuff and I wouldn't wish it on my worst enemy. Initially I was housebound but after a few days I was able to venture outside using a cane to help me keep my balance. I learned it was very difficult to keep my balance if I had to duck to avoid overhanging bushes or step off the sidewalk if the sidewalk was blocked. I would like to ask everyone to be aware of the sidewalks at their homes. If a car blocks the sidewalk someone must exit the sidewalk to continue their walk. If branches hang over the sidewalk someone may have to duck to continue their walk. The same will apply when snow arrives. Please do your best to keep your sidewalks shoveled. There are many people that try to walk on a daily basis. Whether they are elderly, or have a medical condition that affects their balance it's important we all look at our surroundings and do our best to help others. Thank you for your consideration.

Diane Armstrong

ROTARY SPEAKER

Brooke Erb, Executive Director of Barrett Hospital Foundation, will speak to Rotarians and guests at noon Wednesday, October 27, 2021. She will provide information on Barrett Hospital Foundation's mission, recent accomplishments, and current and long-term opportunities. Visitors are welcome.

Anyone interested in learning more about Rotary should come at noon to be a guest for lunch. The Club meets in the Guild Hall of St. James Episcopal Church, 203 East Glendale St. For more information, email John O'Brien at john@highpeaksfcu.com or Tina Giem at tgiem@barretthospital.org.

Brit's BAKE SHOP & cakery
Special Order: Cakes, Cupcakes, Cheesecakes, Pies, & Much More!
Like us on Facebook for upcoming specials & giveaways!
On the Menu:
Daily: Soup & Sandwich
Wednesdays: Pasty Day!
(406) 925-9851
34 N. Idaho St. | Dillon, MT | Tues. - Sat. 10-3

JIM'S SMOKE SHOP
25 E. Helena
683-6703
Bus Stop,
Tobacco Products,
Buy, Sell, Trade
Pawn
New and Used
Pay Phone and
Power Bills Electronically.
Stop & See!

Absolute Construction
Construction Management
Homes, Cabins,
Remodels, Logs
Concrete to finish
T.J. Thomas
General Contractor
925-2172
Dillon, MT Since 1991

DILLON DENTAL clinic
Happy Healthy Smiles are our business!
683-5121
Across from the High School
Justin Rhodes, DMD || General Dentistry
327 E. Helena • Dillon, MT 59725

LANE CLEAN
Fire & Water Restoration
CARPET AND UPHOLSTERY CLEANING
683-6692

VENTURE WEST REALTY
Pam Neumeyer
Realtor
Cell: 406-925-0292
www.venturewestrealty.com

THE DEN
The Den will be closed on Sundays for Brunch & Dinner until Further Notice
Open daily 4:30 for dinner and drinks!
725 North Montana Street.
Dillon, MT 59725

BLACKTAIL
APPLIANCE REPAIR
Shannon Maness
925-3632

IDENTITY Salon
236 N. Idaho 683-6522
Lori - Hair Specialist
Heather - Hair & Nail Specialist
Chantyl - Skin & Lash Specialist
Serena - Skin Care & Wax Specialist

JOIN US!
WEDNESDAY, OCT 27th at 7 p.m. in the Frontier Event Center. Idaho Deputy Sheriff Dave Gomez presents on ***"Hidden Dangers of the Internet and Social Media."***

Mental Health Advisory Council

Dillon Electric, Inc.
Joe Esposito
Master Electrician
Where Quality and Service Come First!
Licensed & Insured Commerical & Residential
All Phases of Electrical Work
Pumps
Heating
406-925-0395
dillonelectric@yahoo.com
Dillon, MT 59725

We'll take the 'bite' out of seeing the dentist
Muriel K. Nikkels, DDS
Twin Bridges Dental
303 N Main St
Twin Bridges, MT 59754
(406) 684-5080

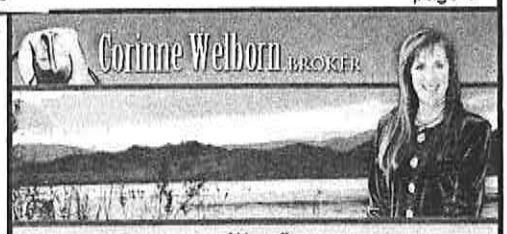

www.BESTOFTHEWESTPROPERTIES.COM
PHONE 406-683-5373 • CELL 406-660-2220 • FAX 406-683-5484
CORINNE@BESTOFTHEWESTPROPERTIES.COM
REAL ESTATE COMPANY

BARRETT
HOSPITAL & HEALTHCARE
Where People Come First. Always.
600 MT Hwy 91 South, Dillon, MT 59725

The Computer Guy
Ridgewave Communication
High Speed Internet from $40/month
Unlimited data
Internet for home and business
343 N. Montana St
Call or text Greg at 683-6598

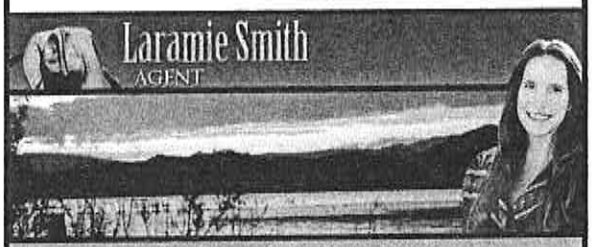

www.BESTOFTHEWESTPROPERTIES.COM
PHONE 406-683-5373 • CELL 406-660-7304 • FAX 406-683-5484
LARAMIE@BESTOFTHEWESTPROPERTIES.COM
REAL ESTATE COMPANY

HAIR CARE UNLIMITED
Total Hair Care
for Men & Women
683-4711
OPEN
MONDAY - FRIDAY
Welcome Julie Goins
Debbie • Karen • Joy • Julie
Call for an appointment Closed Saturdays.
Appointments after 5:30 p.m. will be available.
122 N. Montana St Dillon, MT 59725

MONTANA WESTERN ATHLETICS SCHEDULE

Wednesday, Oct. 27

Men's Basketball at Utah State (Exhibition) Logan, Utah 7 p.m.

Friday, Oct. 29

Men's Basketball vs. Walla Walla La Grande, Ore.3 p.m.
Volleyball HOME vs Providence Straugh Gymnasium 7 p.m.

Saturday, Oct. 23

Men's Basketball at Eastern Oregon La Grande Ore. 11:30 a.m.

Football at MSU-Northern Havre, Mont. 1 p.m.
Volleyball HOME vs MSU-Northern (Senior Day) Straugh Gymnasium 2 p.m.

IS HALLOWEEN CURSED THIS YEAR?

Tyrades! by Danny Tyree

Someday we will all laugh about Halloween 2021.

We may be laughing maniacally in padded cells, but we will laugh.

I'm sure there's no need to tell you this (unless you're living under newspapers instead of reading them), but celebrants this year face a quadruple whammy of runaway inflation, product shortages, labor shortages and vaccine mandates.

You know it's a challenging Halloween when fun-size candy bars become "mildly amused"-size candy bars, homemade costumes are saddled with a second mortgage and the neighborhood fiend is forced to inject Twix bars with rain checks for razor blades.

You know the rules have all changed when Hollywood considers naming a movie "Friday the 13th-ish…If You're Lucky," understaffed "haunted house" attractions advertise BYOB ("Bring your own boos") and your trusted Sexy Librarian or Sexy Nurse costume can't even raise an eyebrow. ("Hurry! It's a Sexy Propane Truck Driver outfit!")

Pale imitations of timeless pranks are another sign of a trying autumn. Yes, it's hard for young hooligans to procure enough toilet paper to do a decent job of vandalizing neighborhood homes; but it's a downright shame when a rowdy gang "phones it in" and showers the elm trees with the garden hose while shouting, "Here's your bidet, grumpy old man!"

We tend to get spoiled by the homeowners who have always

THE STORAGE PLACE
750 Thompsen Ave.
683-6510
Boxes & Packing Supplies now Available

SALON
Welcoming
Karly
Nail Tech
Kristy, Amy,
Thomye, Colette & Sable
30 E. Bannack 683-3548

BITTERROOT TRADING POST
J.D. PAPE
NRA
Pistol Instructor

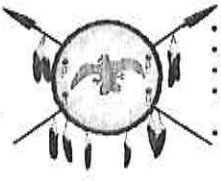

• Firearms
• Ammo
• Optics
• Reloading Supplies
• Montana Gifts
408 E. Glendale St. • Dillon, MT 59725
btp59725@gmail.com • (406) 683-9844

Doering Trusses
Custom Engineered Trusses
doeringtrusses@outlook.com
PO Box 1092 Ron Doering
Dillon, MT 406.683.5690

AirGrids
High Speed Internet
25+ mbps
No Data Caps, No Contracts, Just Internet.
(406) 924-9247
www. airgrids.com

Non-Typical Tile & Remodel
Bath and Home Restoration
Specializing in Walk In Showers
Sheetrock Repair, Painting, Water Damage
Rod Thomas 406-925-2401
Licensed & Insured Dillon, MT

MAD DOG TOWING
P.O. Box 1298
2375 Ten Mile Rd.
Dillon, MT 59725
406.683.3537
406.683.5414
Brad Reis, Owner

Please support our local businesses! They need us and we need them!!

Farmers Union Insurance
Judy Siring Agency
Auto · Home · Commercial · ATV's
Farm Ranch · Workmans Comp
Judy Siring - Agent
108 S. Washington St
Dillon, MT. 59725
406-683-2365
www.judysiringagency.com

Kirsten Love
Medicare · Life
Producer

Beaverhead County HS Activity List

DATE	DAY	ACTIVITY	LOCATION	TIME
10/26	Tues	Western Studies Field Trip	Deer Lodge	8:30 – 3:30
10/27	Wed	Assembly "Hidden Dangers: Social Media & Internet" (schedule #3)	BW Lodge	11:06 – 11:54
10/29	Fri	Choir Rehearsal	Auditoriu	8:00 am – 8:30 pm
10/29-10/30	Fri – Sat	Volleyball @ District Tourn.	Corvallis	TBA
10/29-10/30	Fri – Sat	Football @ 1st Round Playoff	TBA	1:00 pm

Learn to play Pickleball

Pickleball is one of America's fastest growing sports and it has come to Dillon in the YMCA's new gym. The Dillon YMCA will be offering instruction in November during the day with sessions on the 2nd, 9th and 16th starting at 10 am. Rackets and other playing materials will be provided. If you are interested sign-up at the "Y"

Please note space in limited to the first 12 people to sign up due to court availability and so everyone has an opportunity to play. The non refundable cost is $10 for members and $25 for non-members with the funds being used to purchase, replace and upgrade equipment.

23rd Annual Coats for Kids & Families

The KDBM-KBEV Coats for kids and families drive has stated. Please check your closets for extra coats, scarfs, gloves, and other winter clothing. What you can give will really help.

Leave your "Winter" clothing gifts in our deposit boxes at the follow locations: Pioneer Federal Savings & Loant, Stockman Bank, High Peaks Federal Credit Union, The Bank of Commerce, Beaverhead Brewing Co., Barrett Hospital & Health Care, Womack's Printing, Parisian Cleaners and at the Radio Station.

Thank you for your help again this year. Your donations will help keep everyone warm this winter. Call us at 406-683-2800 if you have any questions.

Beaverhead American Legion Post 20

Executive Meeting Wednesday, October 27,
7 P.M., at Legion Hall on 437 E. Glendale.

ALL Veterans are welcome to attend. If you have any questions, please call 406 925 3774.

SOOT-AWAY

Chimney Cleaning Service
Protect your Home & Family
Call Mike Boka @ 406-925-0695
Dillon, Montana

Did you know?
Every cell is made of protein that helps build and replace tissues
Vitamins • Herbs • Teas • Essential Oils
Gluten Free • Made In Montana
THE GOOD LIFE
406-683-9000
2 S. Montana St. ~ Dillon, MT 59725
Your Health-Full Living Store

★ Private Riding Lessons ★ Trail Rides ★ Boost Riding Confidence ★
Diamond 7 Western Riding, LLC
406-660-2661 — diamond7riding@gmail.com

Ursus Montana Realty llc
Carol Hildreth
Sales Associate
406-660-1084
www.ursusmontanarealty.com
Evergreen Center 610 N Montana St., Dillon, MT

360° Office Solutions
Sales Consultant & Technology Support
206 W Granite Street, Butte, MT 59701
P. 406.782.4057
Toll Free 800.227.5133 F 406.782.4058
www.360-OS.com

Twin Bridges Dental
EmBrace Yourself!
Braces, Implants, Root Canals
Full Service Dental Office
303 N Main St
Twin Bridges, MT 59754
(406) 684-5080

ZONING COMMISSION MEETING

Tuesday October 26th, 2021 at 7:00 P.M.
City Council Chambers

a. Call To Order
b. Review and Approval of Minutes of the October 12th, 2021 Regular Meeting; and October 15th, 2021 Special Meeting
c. Director of Operations Report
*Public Comment will be taken after discussion of items d through g by the Zoning Commission; followed by final discussion by the zoning commission; and final vote by the commission if necessary.
d. Applications for Zoning Compliance Certificates for Review and Action:
e. Update/Discussion of Proposed Changes to Uses for All Zones
f. Discussion of Adding AirBNB Regulations to Title 17
g. Discussion of Moving Forward With Zoning Un-zoned Areas
h. Public Comment on Items of Significant Public Interest Not on the Agenda and Within the Jurisdiction of the Zoning Commission.

HOFFMAN TILE & FLOORS
• Walk in Showers
• MFG Stone & Rock
• Laminate Flooring
• Hardwood
• Carpet
• Linoleum
H.R. HOFFMAN
hrhoffman31@gmail.com
406-925-3804

Carol Stancliff
Broker, GRI
Beaverhead Home & Ranch Real Estate
Office: 406.683.2234
Fax: 406.683.2884
P.O. Box 1413
Dillon, MT 59725
cstancliff@beaverheadhomeandranch.com
770.715.4284
www.beaverheadhomeandranch.com

LOTTERY RESULTS

MONTANA CA$H
Drawing results for Oct 23
2, 10, 16, 21, 35
Current Jackpot: $70,000

MEGA MILLIONS with MEGAPLIER
Drawing results for Oct 22
9, 14, 26, 29, 66 - 22 x 3
Current Jackpot: 20 million

POWERBALL POWERPLAY
Drawing results for Oct 23
10, 30, 51, 57, 63 - 20 x 2
Current Jackpot: $93 million

Computer Rescue Service LLC
Home & Small Business Tech Support
PCs Laptops Tablets Macs Phones
Malware (Virus) Removal
Computer Instruction
(406) 356-6509

KNAPP LUMBER
Custom Cutting
Added 6 ft Ext Deck
Can cut up to 20x27 feet
1225 HWY 91 N.
Across from Big Town Pump
(406) 865-6066
(406) 660-1218

Turn Key Business

RED REAL ESTATE
Established Business ready for new owners! Twin Bridges
Call Jessie 406.683.3635

Los Koritas
Mexican & American Breakfast
Hours
Open Sunday 10 am - 3 pm
for a Breakfast/Lunch Buffet
Closed Monday
Tuesday-Saturday
8:30 am to 9 pm
Mexican & American Breakfast
8:30 am to 11 am
Lunch & Dinner
11 am - 9 pm
220 S. Montana Street
683-9368

POLARIS
WELLNESS & AESTHETICS
Energy Boost | Health Boost | Immune Boost
Vitamin Injections
Vitamin B12 • Vitamin C • Vitamin D • Biotin
Glutathione "the master antioxidant" • Lipovite
Book Online: www.polariswellness.org
Call / Text: 406.239.6734
Ka Moua, APRN, NP-C
LOCATED IN THE DILLON SPA SUITES | 1039 E. GLENDALE ST

ELKS
683-5552
27 E. Center
Dillon, MT 59725
Volunteers needed Call the Lodge today!

bethechange406.org
Be the Change 406 Coalition
Empower Youth.
Engage Parents.
Eliminate Substance Misuse.

ALLEN LANDSCAPE & NURSERY
Closed for the season.
We appreciate your business.
We will be bidding this winter.
Call 406-683-4243
for any questions
16 Pierce Dr. • Dillon, MT 59725 • 406-683-4243

PERFORMANCE TRUCK & AUTO
John Paddock, Owner, Technician
Jeff Loucks, & Matt Nyquist
Technicians
Open 8 to 5 • Mon - Fri
200 S Montana St.
Dillon, MT 59725
406-683-3681
Auto Repair & Maintenance,
Oil Changes, Air Conditioning Work
& much more.
All credit cards accepted. Financing Available.

BEAVERHEAD GLASS
Reflections of Quality
Products & Service
Beaverhead GLASS 683-5037 AUTO · RESIDENTIAL COMMERCIAL
Commercial - Auto - Residential
Milgard WINDOWS & DOORS
105 S Atlantic Street Dillon, MT 59725
(406) 683-5037 Fax (406) 683-5074
Beaverheadglass.com

Never Leave Your Slicker

Bryce Angell

Today I watched a game of high school soccer at its best.
I swear my nerves were shrieking, frazzled bare, put to the test!
I came prepared for weather with my Fish Brand slicker coat.
But forgot about the blood stains from the out-of-luck coyote.
My wife said, "Your old bloody coat might bring our team bad luck."
So, against my better judgement, left my slicker in the truck.
We watched our grandson playing. We were proud enough to scream.
'Cuz after all, the young man is the captain of the team.
Our grandson's team scored first. That didn't take away the heat.
The other team then kicked it in like "Never can be beat."
The teams were giving all their worth. They fought both tooth and nail.
When heaven opened-up the clouds, dumped soaking rain and hail.
The wind began to blow a force just like an angry sow.
I cried, "My bloody slicker would be nice and warm right now!"
The teams fought on like "No Tomorrow" through the wind and cold.
When one of our team members found a hole and kicked a goal.
At two to zilch, one minute left, we owned the soccer game.
But then the opposition made the first goal to their name.
With seconds left to play, a flag went up for all to see.
A call against the goalie. Seemed a fishy call to me.
The advantage of the kicker sent a speedy goal right in.
The game was 2 to 2 now overtime would soon begin.
I stood there soaking wet. My body chilled right to the core.
While my warm and blood-stained slicker laid there on the dang truck floor.
But then our boys held true and kicked the goal that moved 'em up.
At least that's what they told me 'cuz my eyes were frozen shut.
So, from here on I'll wear my blood-stained slicker every game.
I might look partial crazy, but I'll be warm, just the same.

YELLOW RIBBONS

Stan is currently refreshing the yellow ribbons to be returned around town and requests updated ranks, names of our local troops currently serving our country. Please drop updated information at the Big Sky Cinema after 3pm daily or PM Stan on Facebook with info. Refreshed ribbons will be placed before Thanksgiving so don't delay.

Hitchin' Post
Restaurant & Bar
Melrose, Montana
(406) 835-2150
Closed Monday and Tuesday
Open Wednesday thru Sunday 8am to 8 pm.
Please call for reservations for groups over 6. We are super under staffed so please be kind to those who showed up.
Because of the high price of crab....we have cancelled until further notice

CUSTOM & WILD GAME PROCESSING
85 Years experience with old timers Ron and Russ.
Smoked in tube: Links Logs Jerky Meat Sticks Fresh Sausage
TOP OF THE HILL Meats & Custom Sausages, LLC
OPEN WEEKENDS
Call First
406-834-3533
Your Meat in Your Meat Back. Sausage Included, Guarantee!!

BURWICK
BUILDERS
Remodel/New Construction/Roofs
740 E. Glendale • Dillon, MT 59725
(406) 683-1249 • cell: (406) 239-6057
Email: bryceburwick@gmail.com
Web page: www.burwickbuilders.com

VENTURE WEST REALTY
Cell: 406.581.8082
emma@venturewestrealty.com
www.venturewestrealty.com

Emma Johnson
Realtor

DI's Place
Thrift Shop
Closed for remodeling watch for opening with new look!
dis_place1@yahoo.com
660-4860 624 E. Glendale

Prairie Bible Church
1030 E. Sebree, Dillon, MT
Sunday service 10 a.m.
Watch messages on our website:
www.pbcdillon.org
ASL deaf interpretation

Silo Meats
Custom Processing
NO WILD GAME
BEEF • PORK
LAMB
Call Ted 660-0928

had elaborate decorations and bountiful bowls of treats. Don't hate them if they must make hard decisions and cut corners this year. ("Hey, try walking a mile in my shoes – if they ever arrive. They've been on a ship in the Pacific since before newts developed eyes.")

Some of us even miss the things we used to find annoying about Halloween. Instead of slogging through Christmas and Valentine merchandise to buy our pumpkins, we now must schedule Zoom meetings with those items. ("Are your present, inflatable Santa? Please adjust your camera.")

The disorienting inconveniences don't end with October 31. Current conditions can wreak havoc on cherished November 1 traditions as well. If you're one of those families that makes a habit of scooping up marked-down leftover candy, you may have to wait. And wait. ("I see you're planting seeds for Arbor Day!" "No, those are my teeth that rotted out from gorging on delayed Halloween candy.")

Don't even get me started on how this is affecting the denizens of the supernatural world.

Imagine a world where exorcists are stymied by eviction moratoriums and where you can't even entice an angry mob of villagers to chase Frankenstein's Monster without a generous signing bonus.

Imagine a world where supply-chain issues make witches substitute paper cauldrons, where Dracula turns off the TV because of the constant drumbeat of stories about emerging garlic variants, where Igor never knows if the Dungeon-DoorDash driver will hump it and arrive on time, where the Headless Horseman is constantly berating himself. ("Dummy! Carve the jack-o'-lantern before putting the mask on it next time.")

Ah, but this too shall pass.

I just hope that after it passes it goes on to its final reward instead of hovering around and haunting us.

I want to be able to splurge and buy my Sexy Newspaper Columnist costume next year.

What? There won't be any in 2022? Or this year? Or last year? Or the year before…?

That's a dead giveaway I need a hearse for my self-esteem.

I can push it if it's out of gas.

Dillon Rentals, LLC
dillonmontanarentals.com
Visit with us about managing your Rental Property in Dillon.
Ed Hoerning, Owner
O: 406.683.2475 C: 406.660.4802
21 N Washington, PO Box 1421
Dillon, MT 59725
dillonrentals@hotmail.com

McDonald's
NOW HIRING $12/HR
ANY DAY ANY TIME UP TO 40 HR PER WEEK
576 No. Montana
683-0047

SageBrush & Lace Boutique
468 Schuler Lane
Tues. - Sat 10-5
406.988.0134
Selling new and pre-loved clothing. Now accepting high-end clothing on consignment.
Follow us @ sagebrushnlace on Instagram and Facebook

D & L's Sweetwater Goods
MMJ DISPENSARY
THRIFT SHOP
LOCAL 420
GIFTS & GLASS
1030 Selway Drive
683-6100

The Clipping Post Salon
32 S. Idaho
Dillon
Mon thru Fri
8 am - 5 pm
Vickie & Bernie
683-4203

NEW HOPE pregnancy support center of dillon
Education & Support
Pregnancy, birth and parenting education
Breastfeeding support
Infant supplies and equipment free
Pregnancy Medical Services
Free limited OB Ultrasound, Pregnancy Testing
Prenatal vitamins
Options Counseling
Consultation for abortion pill reversal
610 N Montana St.
406-683-5259
www.newhopelife.org

RETAIN *the experienced, qualified, licensed attorney with integrity...vote for*

KAYLAN MINOR
Dillon City Judge
Paid for by Kaylan Minor for Dillon City Court Judge, Treas. D. McGinley, 121 S. Wash. St., Dillon, MT 59725 minor.kaylan@gmail.com

Corinne Welborn BROKER

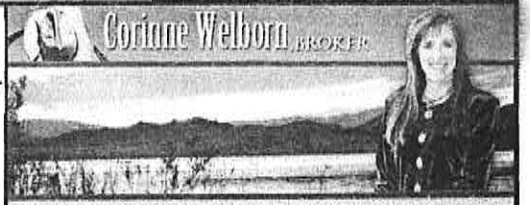

WWW.BESTOFTHEWESTPROPERTIES.COM
PHONE 406-683-5373 · CELL 406-660-2220 · FAX 406-683-5484
CORINNE@BESTOFTHEWESTPROPERTIES.COM

The Bank of Commerce
Your Bank of a Lifetime
www.bankofcommerce.org

Big Sky Cinema I & II
Living Room Comfort • Big Screen Excitement
Southwest Montana's Friendly Showplace Since 1972
Check us out on Facebook or at polsontheatres.com/dillon-mt/
560 N. Montana • Dillon • 683-4833

MAC'S LAST CAST
Dillon, Montana
SPECIAL
Hand Pressed
Chicken Fried Steak
w/ masked potatoes & Gravy
26 S. Montana St. • 683-2444

CALLING ALL SENIORS

Lunch at the Senior Center, 126 S. Montana St. on Wednesdays from 11:30 am to 12:30 pm. Oct. 27 Swiss Steak, rice, vegi, bread, dessert. $5 for over 55 years and $6 for under 55. ***Bingo*** will follow lunch Wednesdays and all games are free, with prizes for winners.

Pinochle is played Monday, Wednesday, Fridays at 1:00.

Crafting is every Tuesday at 1:00 pm.

Dillon Masonic Lodge No. 16, AF&AM
Thursday, October 28th
7 p.m.
Regularly scheduled meeting
October 28 at 7 pm
at the Lodge Hall.

Fish and Wildlife Commission to meet October 28

The Montana Fish and Wildlife Commission will meet on Oct. 28 in person at the State Capitol in room 303. Additional seating is available in the balcony. The meeting begins at 8:30 a.m.

COMMUNITY AFFAIRS COMMITTEE MEETING

City Council Chambers
Wednesday, October 27, 2021 • 12:00 PM

1. Call to Order
2. Continue with plans for 2022 (Duck Race, Dillon History Days, etc.)
3. Continue with setting up the Dillon, Montana Community Foundation and 501 (c)(3)
4. Public Comment On Items Of Significant Public Interest Not On The Agenda And Within The Jurisdiction Of The City
5. Adjournment

DILLON PUBLIC LIBRARY

Agenda - Library Board of Trustees Regular Meeting
Tuesday, October 26, 2021
5:00 PM @ City Hall

PIERCE'S SPRINKLER BLOWOUTS
We are caught up!
Call us today to get your sprinklers blown out
Thanks,
Bill & Deb Pierce
(406) 660-4010
leave message
if no answer.

RED REAL ESTATE
CLAUDIA TERRILL
BROKER
406-683-3635
530 N. MONTANA
RANCH - RESIDENTIAL
COMMERCIAL

25 yrs in Real Estate Industry
with 20 years in Sales
FOR SALE
302 S. Nelson Dillon MT
3bd, 2ba hom... IGS,
fenced ... r
flo... ...
UNDER CONTRACT
Russ Schwandt
REALTOR®
Homestead Real Estate
761 Kentucky Ave., Dillon
1815 Harrison Ave., Butte
498.1753

THE GOLDEN BAR
Ladies night every Wed
P.O.E.T.s game
Fridays 6-8 PM

ONLINE CLASSES ON YOUR TIME, ON ANY DEVICE, ANYWHERE YOU HAPPEN TO BE.
MEDICAL BILLING & CODING
ELECTRONIC HEALTH RECORDS
ELECTRICIAN HVAC
WEB DESIGN BOOKKEEPING
QUICKBOOKS AND MORE...
EXPLORE TODAY
UMWESTERN.EDU2.COM
UMW School of Outreach

The Klondike
Restaurant, Bar, & Casino Dillon, MT
Tuesday Daily Specials
Breakfast: French Toast Sandwich
Lunch: Klondike Chicken Sandwich or Smothered Burrito
Dinner: Homemade Spaghetti or Fried Chicken and Spaghetti
Soup: Homemade Ham and Bean
Happy Hour 5 pm - 6 pm
$1 off Drinks

Farmers Union Insurance
Since 1915
Our Office Has Moved!
New location
135 S. Atlantic St.
Sara Nye
Agent
BIG or small, we insure it all!
Farm | Ranch | Crop | Auto | Home | Life | Commercial | Health
135 S. Atlantic Street Dillon, MT 59725
www.saranyeagency.com 406-683-1250

GROUNDHOG
EXCAVATING & MINING CONTRACTORS
Nathan Hunt
406-439-5362
Excavation, Dozer, Dump Truck Services, Septic Systems, Foundations and more.
We are a full service excavating contractor serving Beaverhead, Madison, Jefferson & Silver Bow Counties

Dillonite Classified Ads 683-4903

Tuesday, October 26, 2021

Ad & Insert deadline for Dillonite Daily 3 pm Monday - Friday

dillonads@womacksprinting.com

ALLTECH/HUBBARD
HOMESTEAD LAYER PELLET
*DIGESTIVE SUPPORT
*IMMUNE HEALTH
*EGGSHELL QUALITY
Healthy chickens = more eggs!
947 Montana ST
Mon-Fri. 8:30 to 5:30
683-4111 925-2090

For Rent wc
Nightly/weekly furnished rentals
406.683.6704 goosedownranch.com

Reliant Property Management wc
Reliant Property Management
Where caring for property and people meet!
2 bedroom, 1 bath modular, close to town, view, utilities included in monthly rent of $1050. N.P. N.S. W.D.
Contact Mark Worden – text or call 406-683-2721 www.facebook.com/dillon.montana.rentals

Shop/Office For Rent 7/12 WC
900 sq ft shop 350 sq ft office.
$1,100 a month, plus deposit,
Tenant pays utilities. Available Now.
Call 683-4316

NOW HIRING wc
Subway is hiring Part or full time, starting at $12. Apply at subway.com/en-us/careers on Facebook or text subhire to 242424

Snow Removal

Beaverhead Landscaping wc
Call Garrett Poulson at 406-925-0672 to get on our list for this winter season. We have a limited amount of space for clients but are currently adding to our list.

Help Wanted wc
Wanted personal shopper and housekeeper. 10-15 hrs a week. Flexible schedule. AM Preferred. Pets involved 12.65 per hour. Please call 925-3115

HELP WANTED 10/19-11/1 BILL
Pivots Plus is looking for general labor and service techs who are dependable and hard-working. This job includes shop and yard maintenance, welding/fabrication, installing, servicing and repairing pivots and other irrigation equipment all while spending time in the beautiful farm fields of Montana! Must be able to lift 50+ pounds and have basic mechanical and electrical knowledge and willing to learn. We are willing to train.
Stop by 1045 Selway Dr. in Dillon MT for more details and pick up an application!
406-683-4418

HELP WANTED wc
Sparky's Garage is now hiring Cooks and Dishwashers! Apply in person at 420 E Poindexter.

Dillon Appliance Store
Stop in and see what we have!
New & Used appliances Washers/dryers electric and gas stoves, freezers, refrigerator, dishwashers. We sell the best and service the rest. We also do furnace repair M-F 9 am - 5 pm
115 So Atlantic, Dillon MT 59725
406-683-6885

HELP WANTED wc
Are you a reliable, caring & compassionate person that needs a flexible job? Home Care Montana is currently seeking part-time PCAs /CNAs for our Dillon area.
406-582-1680

FREEZER BEEF AVAILABLE! wc
Whole or half a beef $2.75 per pound hanging weight plus processing.
Don't have freezer space? NO problem! We also offer steaks, roasts, brisket, pre-made patties and 1# packages of ground beef. All beef is home grown and grain fed. For more info call Ray 937-533-0341 or Jan 406-925-0524 please leave a message

HELP WANTED 7/28-wc
CAREGIVERS NEEDED at The Legacy Assisted Living. Morning and afternoon shifts available. 24-40 hours a week depending on the shift worked. If you like caring for others, are hard working and dependable, you will enjoy this fun and rewarding job. We are offering a $500 sign on bonus. Come by 1000 MT Hwy 91 S. or call Julie at 406-660-2066 for an application.

HELP WANTED 10/20- WC BILL
Beaverhead Home Center is looking for an individual to join our team as a Yard Worker. Full Time or Part Time. $12-$15/hr DOE. Apply in person at 915 N. Montana St.

FREE 10/26 PD
70 year old Kimball spinet piano. Recently tuned. It has seen lots of use and led music in a recreation room. You move it from first floor apartment to its next home. Would need to be tuned again 6 weeks after the move. No charge to bring music to your household. Call 406-925-1536

FOR SALE 10/26 PD
Rogue 90" Monster Lite Squat rack, with Jcups, safety spotter arms, Rough flat utility bench, Rouge Ohio Barbell, Rouge 53#/35# kettle bells & 30# dumbells. Practically brand new $1000 for everything. Text Jay at 406-596-0890

FOR SALE 10/26 PD
Kuiu Hunting clothes, Kuiu Rubicon jacket (L), Kuiu Ultra Merino 145 zip T-shirt (L), Kuiu Attack pants 32" waist, all in valo camouflage & in excellent condition, all 3 for $350. Text Jay at 406-596-0890

HELP WANTED wc
Super 8 Hiring for front desk and housekeeping. FT and PT positions available. Starting wage $10-$15 per/hr. depending on experience. Please stop in to apply and see Mandy.

HELP WANTED 9/1- WC BILL
We are looking for fun and energetic people to complete our team here at Pita Pit! Stop by 613 S. Atlantic Street for an application or give us a call 406-683-3494.

HELP WANTED 9/3-11/3 BILL
Winston Rod Company
in Twin Bridges is hiring!
We are happy to offer the opportunity to work various aspects of producing fly rods. Health insurance, holidays, vacation and 401k are some of the benefits offered. You can find out more about this opportunity by emailing cstreett@winstonrods.com or calling 406-684-5674.

Buying Guns 2/28 PD
Want to liquidate a collection or estate guns? Looking for a little extra cash? Maybe you just need to clean out the safe. Please call 406-596-3475 for a fair and competitive offer

FOR SALE 9/28-10/28 BILL
2 Culverts 20 ft x 24" used
605 vsm Vemeer Baler
660-0110

HELP WANTED 10/6- WC BILL
The Community Support Center is hiring! Full Time Administrative Assistant $13-$16/hour
Full Time Advocacy & Outreach Coodinator $17-$20/hour
Call Rachel at 683-6106 or visit cscofswmt.org for more info!

NOW HIRING 10/28 PD
Are you looking for work? 40 hours a week$10.50 hr.
Looking for ALL shifts Please contact Taco John's 406-683-6422 Or come grab an application in person

CONSTRUCTION LABORER/CARPENTER WANTED 6/8- 30 BILL
Drivers license required.
Paid DOE $12 - $22/hr . Some prevailing wages in and around Dillon.
Call 406-865-0984

FOR SALE 10/26 PD
Custom wood cat perch/plant stand, new $100. 46" zipline ski pols, used once $20. Text Jay at 406-596-0890

FOR SALE 10/14, 15, 21, 22PD
1999 Chevy Malibu 38,499 miles
406-925-3918

FOR SALE 10/29 PD
Set of 4 - LT 265/70R17 M+S - studded tires with rims from a 2015 Chevy Silverado 1500. Wintercat radial SST from Les Schwab. Used one season- sold the truck they were on 406-360-0386

Dillonite Advertiser

Published by Womack's Printing Place, dillonads@womacksprinting.com 126 N. Montana, Dillon, MT 406-683-4903

Available on the web from: www.dillonite.com Advertising deadline 3pm - Monday through Friday

VERSO SKIN SPA

Facials
microderabrasion
IPL
SHR
Chemical Peels
Radio Frequency

Jill Miles, CLS
Licensed Esthetician, Microderm/Laser Certified
(406) 925-1739 409 N. Montana St., Dillon, MT

PAINTING
EXTERIOR DESIGNS
INTERIOR & EXTERIOR
COMMERCIAL/RESIDENTIAL
LICENSED & INSURED
FREE ESTIMATES
Jim Hockemeyer
406-925-1827
exteriordesignspainting@gmail.com
exteriordesignspainting.com

HAYDEN OUTDOORS
FARM, RANCH & RECREATIONAL REAL ESTATE
Local Broker offering
International, National, State & Local
Exposure for YOUR property!!
DOT ESTEP - Broker
(406) 570-9067
Dot@HaydenOutdoors.com
HaydenOutdoors.com

** LICENSED & INSURED **
JAKE'S FLOORING & INSTALLATION
• Carpet
• Linoleum
• Laminate
• And More
Jake Hales
406-925-3500

Southwest Chemical Dependency Program
Open Mon., Wed., Thurs., & Fri.
8 am - 5 pm
730 N. Montana
Dillon, MT 59725 • (406)683-4305

SPECIALIZING IN NEW HOME CONSTRUCTION AND QUALITY REMODEL AND REPAIR
JTS construction
JORDAN W. HARMON
OWNER/OPERATOR
406•925•0615
jtsconstruction@live.com
316 South Main Twin Bridges, MT 59754

Broken Arrow
Property Management
Jessica Hockemeyer • 406 925 0473
4/22- WC BILL

Offering Crestwood, Canyon Creek,
and Medallion cabinet lines

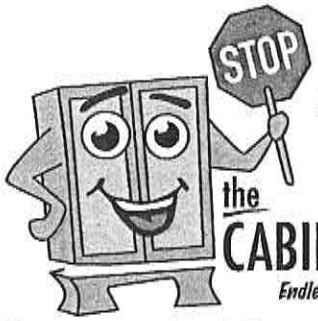

Locally owned and operated.
Serving SW Montana.
the CABINET STOP
Endless Imagination!
Please contact Sunny Harmon 925-0647
20/20 Designs. Ask about our virtual kitchen walk throughs!
Located in the 406 Precision Building,
104 S Main Twin Bridges MT

TAYLOR REALTY
8 S. Idaho St.
Dillon, MT 59725
406.683.4316
www.taylorrealtymt.com
ZACK & TERRI MEDINA
We don't just find houses,
we find homes.
Let us take you home.
SERVING SOUTHWEST MONTANA
residential | land | commercial | farm & ranch | recreation
ZackSMedina@gmail.com | 406.865.0334
Medina.TerriJ@gmail.com | 406.865.0237
12/30- WC BILL

THE MILK PAIL

16 S Montana
683-6373

Selling - everything must go!

Chest Freezers, 6 ft., 10 ft, New & used commercial equipment, Supplies and stands to make cupcakes and cake pops, meat slicer, much more.

10 am - 3 p.m. Starting Monday, October 18th

The Rusty Edge

406.596.0751

Kimberly Borjas,
Barber/cosmo

610 N Montana St.
In the back of the
Evergreen Center

OFFERING HOT SHAVES

123-WC BILL

FOR ALL YOUR RENTAL NEEDS

BEAVERHEAD ADVENTURES

BeaverheadAdventures.com
730 N. Montana St. Dillon, MT
"Miles of Smiles" 406-925-9059

Doritta Stenson, Administrator
p. (406) 683-4002
e. dillon@seniorcaremt.com

Amanda MacDonald, Administrator
p. (406) 683-4200
e. southside@seniorcaremt.com

RENAISSANCE SENIOR CARE
"Enlightened Elder Care"

Become Part of The Family

With two homes in Dillon, you'll be able to find the home-like environment that's right for your loved one.

ALL-INCLUSIVE MONTHLY RATES

We provide a comfortable, caring atmosphere designed for the special needs of aging Seniors. In our home-like setting, your loved one will receive customized home-cooked meals, activities, and the specialized care for your loved one's personal needs including Alzheimer's and Dementia.

We have rooms available for Medicaid.

RATTLE SNAKE CREEK ALPACAS

Rattle Snake Creek Alpacas
Mens & Women's Boutique
Alpaca Apparel
Come check out our handmade alpaca products
Hats, Scarfs, Socks, Rugs, Shawls
From 11- 5 p.m. Monday - Thursday
23 S Idaho St. • 925-1257

Saint Rose of Lima Parish & The Beaverhead Communities in Melrose, Lima, Grant & Wisdom
226 South Atlantic St • Dillon, MT 59725
Come and join us in our week-end celebration of the Eucharist.

Our Week-End Celebrations Schedule is:
Dillon: Saturday at 5 p.m.
Sunday at 9 a.m.
Daily Mass Monday - Wednesday 12:10 p.m.
Friday 3 p.m.
Spanish Mass - 3rd Sunday of the month at 3 p.m.
Melrose: Sunday at 11 a.m.

TENDOY FINE ART

35 E Bannack St - 406-660-3007
Gallery Hours: Tues-Fri 10-5, Sat 10-3
TendoyFineArtGallery.com
Shop in-store or online!

CURTIS WINDOW COVERINGS

Hunter Douglas And Norman Products
Over 30 Years Experience
Professional Installation & Repairs
Call For A Free Quote & In Home Consultat
Fred Curtis 925 2008

HunterDouglas

NORMAN WINDOW FASHIONS

Wollschlager Customs LLC

Ben Wollschlager
Locally Owned & Operated

406-660-0316

Wollschlagercustoms19@gmail.com

Offering: Roofing, siding, building (new construction & remodel), fence (post & wire, Jack leg, board)

Licensed and insured.

12/23-WC BILL

Dillonite Advertiser

Published by Womack's Printing Place, dillonads@womacksprinting.com 126 N. Montana, Dillon, MT 406-683-4903

Available on the web from: www.dillonite.com Advertising deadline 3pm - Monday through Friday

Have you felt the impact of a recent job loss, work furlough or reduction in hours?

Beaverhead Villa Apartments

400 N Idaho St., Dillon

has affordable 2 & 3 bedroom apartments for rent.
Rent is based on income.

APPLY ONLINE AT WIDMYERCORP.COM OR PICKUP APPLICATION IN THE OFFICE

Rent not to exceed 30% of adjusted gross income

Units have washer/dryer hookups & onsite laundry facility is available.
Water/sewer/garbage paid.
On-site management and maintenance

683-6428

TTY 711

CSI INSULATION

RESIDENTIAL & COMMERCIAL

SHAWN ISHLER

406-544-9393

POLYURETHANE & CONVENTIONAL

KRENZELpainting

Call for free estimate

970-420-6268 or 406-683-5695

Window Restoration Screens

Dillon, Montana

Badger Archery

-Bow Service & Repair
-Custom Arrow Fletching
-Lessons
-Gear for all ages and disciplines

Sarah Plister—Owner
Contact: 406-880-0889
Facebook: www.facebook.com/Badgerarchery
Email: badgerarcheryl@aol.com

Dave Santos
Drywall

Specializing in • Taping • • Texturing •

LICENSED AND INSURED
406-548-2290

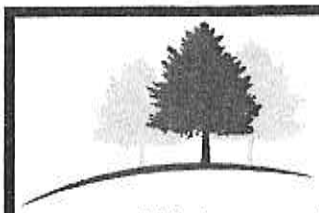

THE LEGACY
ASSISTED LIVING

Welcome Home to The Legacy. We have a variety of room sizes to fit your needs and your budget.

Our rates are all inclusive and cover 24 hour personal care, home cooked meals prepared by our trained chef, activities, transportation, cable TV, laundry and housekeeping.
If you have been considering assisted living for yourself or a loved one, give us a call or stop by for a tour.

Julie Oldynski, Administrator
1000 MT Hwy 91 S. Dillon, MT 59725
406-683-6867 or 406-660-2066

3/10- WC BILL

Ready to begin a new life?

The Soroptimist *Live Your Dream: Education & Training Awards for Women* program has been helping women around the world since 1972. This program provides cash grants to women who are working to better their lives through additional schooling and skills training.

You are eligible to apply if you:

- are a woman with primary financial responsibility for yourself and your dependents
- are attending an undergraduate degree program or a vocational skills training program
- have financial need

Apply for a *LIVE YOUR DREAM AWARD* at bit.ly/LYDA-apply OR contact:

Soroptimist International of Dillon

Name: Brenda Chuinard	or	Carol Malesich
Email: chouinard406@msn.com		ccmalesich@yahoo.com
Phone: 406.925.1427		406.660.2012

Online:

Club Application Deadline: November 15, 2021 Amount of Club Award: $1,000

Notes: If you have issues applying online at the above address, please call or text to let us know.

Visit www.soroptimist.org to learn more about Soroptimist of the Americas. Inc.

powered by volunteers of SOROPTIMIST®

empowered by activists of LIVEYOURDREAM.ORG®

Dillonite Advertiser

Published by Womack's Printing Place, dillonads@womacksprinting.com 126 N. Montana, Dillon, MT 406-683-4903

Available on the web from: www.dillonite.com

Ad deadline 3pm Monday through Friday

HIGH QUALITY, SOLID WOOD FURNITURE FOR SALE

- Maple traditional 10-drawer dresser and framed mirror. $325
- Walnut & marble lamp table, octagon base with round top. $150
- Walnut side table with 4 drawers. $150
- Blue-grey leather and wood recliner. Classic wing-back style $100

Call or text Claudia at (406) 794-7621

Mac's Last Cast Halloween Party

Boots Country Karaoke

Saturday

October 30th, 2021

9:00 pm – 1:00 am

Mac's Last Cast Dillon, Montana

Check out the song list at Beaverhead.com/boots

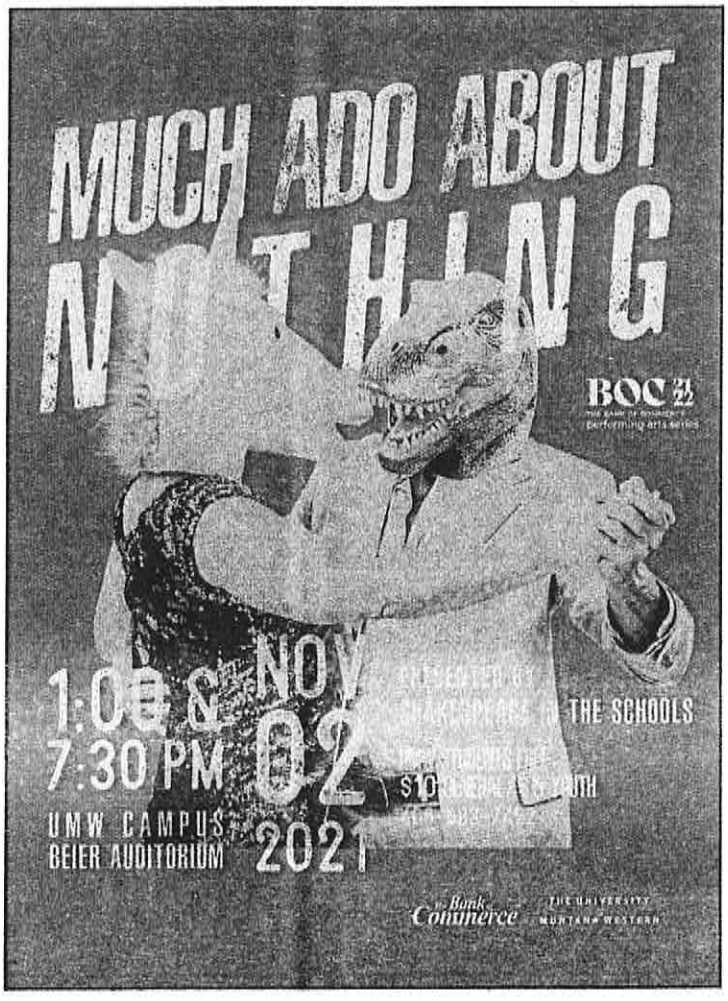

Hey Beaverhead County

Do your part.

Call 911 to report impaired driving of any kind.

With your help, Let's all have a safe holiday season.

Brought to you by the Beaverhead County DUI Task Force.

TF 11/19 BILL

Dillonite Advertiser

Published by Womack's Printing Place, dillonads@womacksprinting.com 126 N. Montana, Dillon, MT 406-683-4903

Available on the web from: www.dillonite.com

Ad deadline 3pm Monday through Friday

Yuhas Painting & Construction

Jeremy Yuhas

Dillon, MT and surrounding areas

406-596-1639

jeremyyuhas9@gmail.com

Painting, Roofing & General Construction

11/12 PD

THE UNIVERSITY of MONTANA WESTERN

seeks applicants for the position of

Network and Computer Systems Administrator II

A complete job description and application instructions are at *https://www.umwestern.edu/section/working-at-umw/*

Montana Western is an equal opportunity/affirmative action employer.

10/22-28 BILL

To benefit the Beaverhead Community Food Pantry, the Town Pump Cash Match has begun again. All cash donations we receive from September 1, 2021, through November 30, 2021, Town Pump will match dollar for dollar up to $15,000.

This match program that Town Pump offers is always one of our largest donations which helps us with purchasing groceries and pay operational expenses.

The Food Pantry is a 501©3 non-profit organization. We run entirely on volunteers.

Please help us reach our goal by sending your donations to the Beaverhead Community Food Pantry at P.O. Box 1356, Dillon, MT 59725.

9/6-11/15 BILL

HALLOWEEN DECOR & COSTUMES

Shop your Friendly Community Bargain Basement!

One of a kind items! Costumes in all sizes Kids thru Adults

Open Monday, October 18 & October 25th

10 am - 4 pm

St Rose Catholic Church

10/27 PD

THE UNIVERSITY of MONTANA WESTERN

seeks applicants for the position of

Computer Support Specialist II

A complete job description and application instructions are at *https://www.umwestern.edu/section/working-at-umw/*

Montana Western is an equal opportunity/affirmative action employer.

10/22-28 BILL

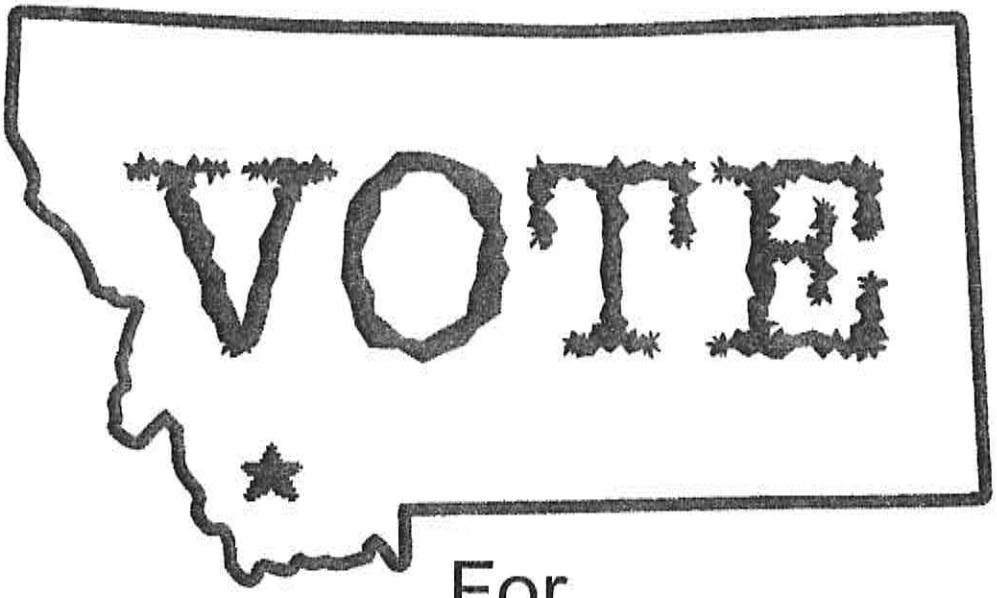

For

Shared Humanity.

Our community's health and well being depends on it.

Thank you! Beth Sullivan

Dillonite Advertiser

Published by Womack's Printing Place, dillonads@womacksprinting.com 126 N. Montana, Dillon, MT 406-683-4903
Available on the web from: www.dillonite.com Advertising deadline 3pm - Monday through Friday

BEAVERHEAD MAZE
DILLON, MT
& PUMPKIN PATCH

Regular Hours Through
October 31, 2021
Thursday through Sunday
Noon to 8 p.m.
And by appointment
3975 MT Hwy 41, Dillon, MT
6 acre Corn Maze and Straw Bale Maze
Bale Slide, cornhole games, duck races,
& more
Multiple varieties of Pumpkins available to buy
Fall decorations for sale
Admission $7 per person
Children 2 and under free
Questions 406-579-7955
www.beaverheadmazeandpumpkinpatch.com
Also find us on Facebook!
10/1-10/30

RS WOODWORKS
Ryan Sweeney
406-404-4094
rswoodworksmontana@gmail.com
Specializing In:
Interior finish carpentry
Doors and windows
Mouldings
Mantels
Cabinets
Built ins/Closets
Remodels
Licensed and Insured
11/18 PD

Mexican Food
Open 7 Days a Week
Daily Specials
NOW OPEN
THANK YOU!!
Orders to go Please call 660-0915
510 N. Montana St. Dillon, MT 59725
We Accept Credit Cards

RV / BOAT EQUIPMENT STORAGE
47 covered spaces, secure with keypad entry!
Each unit is 12' x 40' and 14' high.
Don't let the weather get your toys!
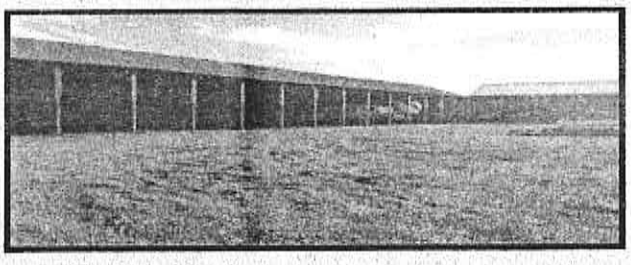
Call Bailey today to reserve your spot!
Office: 406-683-2234 Cell: 406-596-0251

HIRING
Experienced
Drywallers & Painters
406-865-0699
4/7- WC BILL

Isaac's Lawn Care
With over 10 years
in the business locally.
Lawn Mowing
rider or push mower
Tree Removal
Fall Clean UP
Regular Weekly Mowing
- Hedge Work -
Dirt & Rock Work...

Call for estimates
660-2170

REEL IT IN
HOME INSPECTIONS, LLC
Dean Beckley
406.599.0908
reelitinhomeinspections.com
dean@reelitinhomeinspections.com
7/23- WC BILL

Dillonite Advertiser

Published by Womack's Printing Place, dillonads@womacksprinting.com 126 N. Montana, Dillon, MT 406-683-4903

Available on the web from: www.dillonite.com Advertising deadline 3pm - Monday through Friday

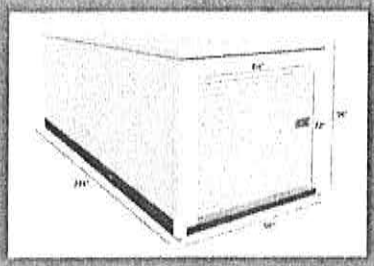

8' X 20' UNITS
$100 / MONTH

Secure Key-Pad Entry
Diamond Plate Flooring
Condensation Sprayed
8' Overhead Door

STORAGE AVAILABLE!

Call Bailey to Reserve!
Office: 406-683-2284
Cell: 406-596-0251

Now Open in Dillon!

Blacktail Dental

Southwest Montana Community Health Center

- Preventative
- Rehabilitative
- Emergency Walk-in Clinic 8am to 10am
- Free Pediatric Services 1st Friday of each Month

Sliding Fee And Affordability
The clinic is the recipient of a federal grant that enables it to provide discounts on all our services to patients based on household size and income. To see if you qualify, please visit with one of our friendly reception staff or visit our website at www.swmtchc.org for further detail.

Insurance
We accept all private insurances, Medicare, Montana Medicaid and people who are uninsured. As a mission-driven nonprofit organization, we never turn anyone away because they can't pay for services. New patients are always welcome at our clinics.

NCQA Certified
The Southwest Montana Community Health Center is a recognized patient-centered medical home by the National Center for Quality Assurance.

122 E. Glendale,
Dillon, MT 59725
(406) 988-0266
8am - 5pm Tues, Wed, Fri

10/11-11/11 BILL

♦D ♦D
Diamond D Construction
of Dillon
Dave Cullen, Contracting
(406) 660-0860
davecullen28@yahoo.com
For all your handyman needs

♦Trim ♦New Construction ♦Logs
♦Concrete ♦Furniture
♦Renovation ♦Remodel ♦And Little Stuff

9/15- WC BILL

HELP WANTED

Now hiring 2 full time cooks. Starting at $14.00 An hour. Must be willing to work day or night shifts and rotating weekends. $800.00 Sign on bonus after 960 hrs. Now hiring clerk position starting at $13.50 Must be willing to work day or nights shifts and rotating weekends.. Must be willing to train and be self motivated, Now hiring part time waitress starting at $9.40 An hour. Must be willing to work day or night shifts and rotating weekends. Now hiring a dishwasher staring at $9.40 An hour. Must be willing to work night shifts on Friday Saturday and Sunday's. Send resume to gatewaycanyon2014@gmail.Com or bring to gateway canyon travel plaza. 4055 Rebich Lane Dillon MT.

6/28- WC BILL

E. Howard Construction

TILE • ROOFING • CARPENTRY •

eddieahoward82@gmail.com 406-865-0030

LIC# 369704IC • INSURED

11/13 PD

Monty's Bicycle Shop

Selling Motorized Bicycles
And Bicycles
& Bicycle Repair
111 Bailey St
In Motel Parking Lot • Lima, MT
406.925.3009

11/18 PD

THE UNIVERSITY of MONTANA WESTERN

seeks applicants for the position of
Administrative Associate I
(Assistant for Registrar Services)
A complete job description and application instructions are at https://www.umwestern.edu/section/working-at-umw/
Montana Western is an equal opportunity/ affirmative action employer.

10/22-28 BILL

MOONLIGHT ELECTRIC LLC
NATHAN MOONEY - MASTER ELECTRICIAN
RESIDENTIAL, COMMERCIAL, INDUSTRIAL
406-925-0552
MOONLIGHTELECTRIC406@GMAIL.COM

MOONLIGHT ELECTRIC

11/5 PD

Dillonite Advertiser

Published by Womack's Printing Place, dillonads@womacksprinting.com 126 N. Montana, Dillon, MT 406-683-4903

Available on the web from: www.dillonite.com Advertising deadline 3pm - Monday through Friday

Dillon Tree Care

406-660-2888

Insect and Disease Management
Tree and Shrub Health Care
Landscape Weed Control

Des
Turney

Nail Technician

Located at Tru Lux

Dillon, MT

Call or Text

(406) 596-0270

NOTICE DOG OWNERS

Dogs Running lose on John Erb's Property
chasing animals will be shot

10/20-11/20 BILL

Stephen Van Marter
Van Marter Interior Finishing LLC.

406-865-0699

Residential, Commercial, and Remodels Welcome!

- Drywall hanging
- Taping
- Texture
- Plaster
- Paint

Licensed and Insured

TURNEY REPAIR
& TOWING, LLC

Brandon & Toree Turney – Owners 406-683-3500
2050 Overland Road 406-683-6273 fax
Dillon, MT 59725
~WE ARE AVAILABLE 24/7~

THE UNIVERSITY of MONTANA WESTERN

seeks applicants for the position of
Administrative Associate III
(Registration Coordinator)
A complete job description and application instructions are at https://www.umwestern.edu/section/working-at-umw/
Montana Western is an equal opportunity/ affirmative action employer.

10/22-26 BILL

American Legion Baseball Coach for the Dillon Cubs Post 20

The Dillon Cubs American Legion Baseball Team is in search of a Head Coach immediately. Salary is TBD on experience.

Description of Position:

- Head coach will be expected to promote appreciation of physical fitness, teamwork and sportsmanship
- Head Coach will provide leadership and supervision to athletes while maintaining the integrity of our baseball program

Requirements:

- Experience playing/coaching baseball at a higher level
- Great understanding of baseball fundamentals and rules
- Ability to supervise and instruct 13-19 year old athletes
- Ability to organize, create, and execute effective practices
- Must have a flexible schedule to coordinate with games and practices
- Ability to work effectively with and direct assistant coaches
- Good communication skills with parents, athletes, board member, coaches and the community
- Assist in scheduling games, practices and transportation

If interested please submit a cover letter, resume and three references to justin.fox7@outlook.com. If any questions contact 406-861-2528

10/11-29 BILL

Spectrum

***** NOW HIRING *****

We are a growing and dynamic $37 billion Fortune 500 company with 100,000 employees and we need talented people just like you.
We have an exciting career opportunity for a **Field Technician**, whether just starting out or with experience. You will perform basic installations and service changes for residential cable, internet and telephone service and perform troubleshooting and repair. We will provide training and resources to help you be successful in the position.

$18.00 per hour
(plus great opportunities to quickly self-promote)

Our employees enjoy:

- **Excellent benefits package to include 401k match and Retirement Accumulation Plan**
- **Free Gold Package Video, Internet and Home Phone**
- **Discounted On Demand**
- **Assigned Vehicles**

Full job description online. Requires: valid driver's license with satisfactory driving record; strong computer, communication, customer service, and technical skills; mechanical aptitude; ability to: work and travel in all kinds of weather; work in confined spaces; climb ladders and poles; and work near power lines.

Apply online at jobs.spectrum.com

EOE Race/Sex/Vet/Disability
Charter is an equal opportunity employer.
Diversity and inclusion are embedded in and vital to our culture and how we do business. http://www.dol.gov/ofccp/regs/compliance/posters/pdf/eeopost.pdf

10/20-11/2