Dillonite Daily

Published by Womack's Printing Place
126 N. Montana • 406-683-4903 • Fax 406-683-8983
Find on the Web at www.dillonite.com
dillonnews@womacksprinting.com dillonads@womacksprinting.com

Today's Date Should Be: *Monday, April 26, 2021*

Pioneer Federal Savings & Loan
Thinking about building a new home? Stop in and discuss our One-Close Construction Loan.
32 No. Washington www.pioneerfed.com
Member FDIC 683-5191 Equal Housing Lender

Gene W. Engelkes, 78

Gene W. Engelkes, 78, of Monida passed away in his home on 16 April 2021 with his family at his side. Gene was born in Chana, Illinois on 25 August 1943 to Albert and Bernice Engelkes. Gene had two older brothers, Richard and John, one younger brother, Bert, and a sister Jerry. Gene was raised on a farm but he really didn't feel this was to be his calling in life. Gene had a daughter on 25 September 1962. Gina Lynn.

Gene joined the Army in Feb of 1965. During his tour he found himself stationed in Germany and took the opportunity to look up and visit other people named Engelkes. If they were related to Gene or not I couldn't say. But nonetheless Gene enjoyed visiting with them. So it stands to reason that Gene could speak German but when asked he said he can't speak German since it's been so long.

After serving in the Army, Gene soon moved to Dillon. Gene got a job at a mill. Then soon found a city job reading water meters. Which he like doing except was not to fond of getting bitten by dogs. When an opening came available out at the cemetery, Gene had no problem trading dog bites for the jokes people would be giving him. Gene took all the ribbing in good humor.

Genes married Donna Mae in February 1979. They stayed married for 42 years. Gene loved Donna and in November 2019 when he lost her to breast cancer Gene was devastated. Genes step daughter stayed with him since she could not talk him into moving to North Dakota. Lisa was there at his side when he went to go get Donna for the last time. There is a visitation scheduled for Monday, April 26, 2021 from 5 - 8 PM at Brundage Funeral Home with services scheduled for Tuesday, April 27, 2021 at 2 PM at the funeral home. Please follow current Covid protocols. A guestbook is available at www.brundagefuneralhome.com.

Beaverhead Senior Center Pinochle
Pinochle Monday, Wednesday & Friday
From 1:00 - 4:00 PM
Everyone Welcome!

ACES, Inc.
ACES Inc.
4 N. Washington

Wiggins Carpet & Window Cleaning
The Most Thorough Cleaning Ever!
Carpet, Upholstery, Tile & Grout, Window Cleaning
683-6477

Standard Lumber
ACE Hardware
The Helpful Place
Your Home Improvement Headquarters
302 N. Montana • Dillon
683-5521 Fax 683-5529

SUBWAY®
COME TRY OUR NEW FRESH MELTS
159 N. Montana • 683-6567

New Arrival Military Branch Flags
3-D Store
Trophies & More
130 South Montana • 683-4261 • Dillon
Dillon's BIGGEST Little Store

THE HOTEL METLEN
HISTORIC BACK BAR NOW OPEN
Friday & Saturday
406-606-8134
5 S. Railroad

IDENTITY Salon
236 N. Idaho 683-6522
PROUD TO ANNOUNCE OUR NEWEST NAIL TECH SHAYLA WOOD
Lori - Hair Specialist
Heather - Hair & Nail Specialist
Chantyl - Skin/ Lash Specialist
Serena - Skin Care

Southwest Montana Community Health Center
Comprehensive Primary Medical Care
Monday to Friday
8 a.m. to 5 p.m.
Call for an Appointment
406-683-4440
41 Barrett St, Dillon
Sliding Fee discount available.
All insurances accepted.

Proudly Serving all your auto glass needs since 1982
1075 NISSEN LN
DILLON, MT 59725
PH (406) 683-2846
FAX (406) 683-2322
JIM LINSCOTT, OWNER
WINDSHIELDS
DILLON AUTO GLASS
FEATURING NOVUS WINDSHIELD REPAIR SYSTEM
BACK GLASS MIRRORS WINDSHIELDS DOOR GLASS

Dillon 683-1600
Stockman Bank
Member FDIC
WWW.STOCKMANBANK.COM

COMMUNITY SUPPORT CENTER
crisis hotline: 1-800-253-9811
CSC is asking the community to provide valuable feedback.
If you have 10 min. or less, will you go to our website or Facebook page to complete the survey online.
Or for a paper copy, pick up, complete, and return paper copies to Womack's Printing Place in Dillon
Cscofswmt.org, facbook.com/CSCDillon

Brit's BAKE SHOP & cakery
Special Order:
Cakes, Cupcakes, Cheesecakes, Pies, & Much More!
Like us on Facebook for upcoming specials & giveaways!
On the Menu:
Daily: Soup & Sandwich
Wednesdays: Pasty Day!
(406) 925-9851
34 N. Idaho St. | Dillon, MT | Tues. - Sat. 10-4

JIM'S SMOKE SHOP
25 E. Helena
683-6703
Bus Stop,
Tobacco Products,
Buy, Sell, Trade
Pawn
New and Used
Pay Phone and
Power Bills Electronically.
Stop & See!

Absolute Construction
Construction Management
Homes, Cabins,
Remodels, Logs
Concrete to finish
T.J. Thomas
General Contractor
925-2172
Dillon, MT Since 1991

Justin Buck Hugelen

Feb 4, 1964 - April 17, 2021

Justin Buck Hugelen was a friend to many people. I don't know a person Justin didn't get along with, period! Justin's main goal was simple, get along with all and a smile was a must. He was a man of few words but if he knew ya and felt comfortable with ya, he was hard to shut up.

Joking around and pranking his co-workers he loved. He was also bull-headed as they come. Justin had his own way and that was the way it would be done. He had many accidents throughout the years working and definitely playing. Scraped up face, black eyes, he seemed to always show up the next day with marks relating to his ways. None of them from a fight, all self induced. Leading with his head was a strength of his, especially while riding his bike.

The past years, Justin had a few friends that meant the world to him. Allen Jones and Justin kept a wild eye on one another. Priceless pair they were. Justin would like to thank Barry and Mary Ann Briggs for everything. Barry kept a good watch over Justin and always had work for him, no matter the weather. When Barry left, Justin did to.

Justin would like to thank many people that truely loved him. All of you know who you are.

It was a good ride my friend and a pleasure seeing your ways in this world.

Pals Birdeee

DILLON DENTAL clinic
Happy Healthy Smiles are our business!
683-5121
Across from the High School
Justin Rhodes, DMD || General Dentistry
327 E. Helena • Dillon, MT 59725

LANE CLEAN
Fire & Water Restoration
CARPET AND UPHOLSTERY CLEANING
683-6692

LOVE INC
Partnering with churches
Helping our neighbors
Need a hand up?
Call 660-3636

THE DEN
STEAKHOUSE & BAR
The Den is hiring for a part time dishwasher!
Come enjoy a great place to work, part time hours, good pay!
Stop by for an application!
725 North Montana Street.
Dillon, MT 59725

BLACKTAIL
APPLIANCE REPAIR
Shannon Maness
925-3632

IDENTITY Salon
236 N. Idaho 683-6522
WE HAVE MASKS!
$10 GRAB BAGS
NEW PRODUCTS

HIDDEN DANGERS: SOCIAL MEDIA & INTERNET
7 p.m.
WED, Apr 28th,
Frontier Event Center.
Beaverhead Mental Health Advisory Council

Dillon Electric, Inc.
Joe Esposito
Master Electrician
Where Quality and Service Come First!
Licensed & Insured Commerical & Residential
All Phases of Electrical Work
Pumps
Heating
406-925-0395
dillonelectric@yahoo.com
Dillon, MT 59725

We'll take the 'bite' out of seeing the dentist
Muriel K. Nikkels, DDS
Twin Bridges Dental
303 N Main St
Twin Bridges, MT 59754
(406) 684-5080

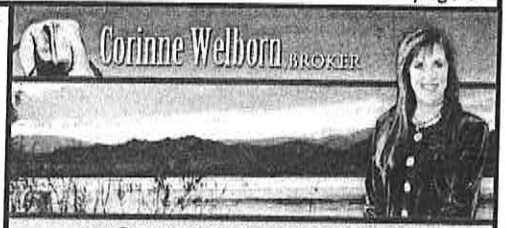

www.BestoftheWestProperties.com
Phone 406-683-5373 · Cell 406-660-2220 · Fax 406-683-5484
Corinne@bestofthewestproperties.com
Real Estate Company

BARRETT
HOSPITAL & HEALTHCARE
Where People Come First. Always.
600 MT Hwy 91 South, Dillon, MT 59725

The Computer Guy
Ridgewave Communication
High Speed Internet from $40/month
Unlimited data
Internet for home and business
343 N. Montana St
Call or text Greg at 683-6598

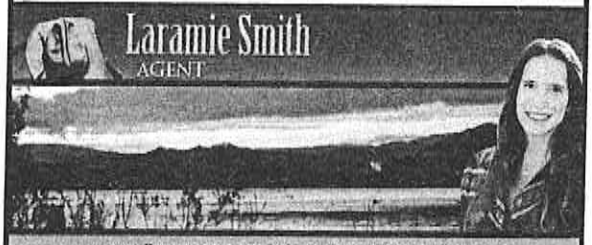

www.BestoftheWestProperties.com
Phone 406-683-5373 · Cell 406-660-7304 · Fax 406-683-5484
Laramie@bestofthewestproperties.com
Real Estate Company

HAIR CARE UNLIMITED
Total Hair Care for Men & Women
683-4711
Open Monday - Friday
Welcome Julie Goins
Debbie • Karen • Joy • Julie
Call for an appointment Closed Saturdays.
Appointments after 5:30 p.m. will be available.
122 N. Montana St Dillon, MT 59725

SAVE THE DATE!
MONTANA RANGE DAYS
DILLON, MT
JUNE 21-23, 2021

Join us for Montana's premier rangeland educational event and contest! Three days of unparalleled, on-the-ground workshops, tours, and contests. Our local tours will include learning more about prescribed burns – recovery, reclamation considerations, and post-fire weed issues.

Register before May 17, 2021 for a lower registration cost. To register go to www.montanarangedays.org or call 406.683.3802 for assistance registering.

MONTANA RANGE DAYS

THE STORAGE PLACE
750 Thompsen Ave.
683-6510
Boxes & Packing Supplies now Available

SALON
Welcoming
Karly
Nail Tech
Kristy, Amy,
Thomye, Colette & Sable
30 E. Bannack 683-3548

BITTERROOT TRADING POST
J.D. Pape
NRA
Pistol Instructor
• Firearms
• Ammo
• Optics
• Reloading Supplies
• Montana Gifts
408 E. Glendale St. • Dillon, MT 59725
btp59725@gmail.com • (406) 683-9844

Doering Trusses
Custom Engineered Trusses
doeringtrusses@outlook.com
PO Box 1092 Ron Doering
Dillon, MT 406.683.5690

AirGrids
High Speed Internet
25+ mbps
No Data Caps, No Contracts, Just Internet.
(406) 924-9247
www. airgrids.com

Non-Typical Tile & Remodel
Bath and Home Restoration
Specializing in Walk in Showers
Sheetrock Repair, Painting, Water Damage
Rod Thomas 406-925-2401
Licensed & Insured Dillon, MT

MAD DOG TOWING
P.O. Box 1298
2375 Ten Mile Rd.
Dillon, MT 59725
406.683.3537
406.683.5414
Brad Reis, Owner

Rep Tom Welch
MT HD72
State Capitol Building
PO Box 200400
Helena, MT 59620-0400
406-444-4800
406-660-2988 Cell
tom.welch@mtleg.gov

Farmers Union Insurance
Judy Siring Agency
Auto · Home · Commercial · ATV's
Farm Ranch · Workmans Comp
Judy Siring - Agent
108 S. Washington St
Dillon, MT. 59725
406-683-2365
www.judysiringagency.com
Kirsten Love
Medicare · Life
Producer

LAW AND MOTION CALENDAR

MONTANA FIFTH JUDICIAL DISTRICT COURT, BEAVERHEAD COUNTY

Time	Cause	Proceeding	Attorney for Plaintiff	Attorney for Defendant
		MONDAY, APRIL 26, 2021		
		Judge Berger is in Virginia City		
		TUESDAY, APRIL 27, 2021		
9:00	#3978, State vs Ford	Sentencing	County Att'y (Fitch)	Walter Hennessey
10:00	# 14342, Walsh vs State	Petition to reinstate driver's license	Jack Morris	County Att'y (Fitch)
11:00	#5243, In re Morrow	Petition for conservatorship	Julie Sirrs	Callie Michaels
1:30	#845, In re youth	Show cause hearing (CLOSED)	Cori Losing	Victor Bunitsky Helena McCarthy
		WEDNESDAY, APRIL 28, 2021		
		Judge Berger is in Boulder		
		THURSDAY, APRIL 29, 2021		
9:00	#3985, State vs Schryver	Initial appearance	County Attorney Fitch	Britt Cotter Justin Kalmbach
10:00	#14366 In re R. H.	Transfer of structured settlement	Laura E. Walker	
11:00	# 14365 In Re: Kroeze	Petition for name change	*pro se*	
11:30	#5450 Estate of Smith	Final Account	John Warren	
		FRIDAY, APRIL 30, 2021		

OGC
Oldynski Gun Crafting
Offering Custom Rifles, Shotguns and Handguns
Full service gunsmithing
With more than 37 years of experience and
Attention to detail
Call for appointment or pricing
Paul Oldynski-Gunsmith
406-834-3554 / 406-660-1406
Dillon, MT
Find us on Facebook

Did you know?
Food and oxygen give your body energy for each day
Vitamins • Herbs • Teas • Essential Oils
Gluten Free • Made In Montana
THE GOOD LIFE
406-683-9000
2 S. Montana St. - Dillon, MT 59725
Your Health-Full Living Store

Sweetheart Brows, LLC
Eyebrow Microblading
Larissa Winstead
1039 East Glendale Street
Dillon, MT 59725
406.925.9855
Check us out on Facebook and Instagram!!

Ursus Montana Realty llc
Carol Hildreth
Sales Associate
406-660-1084
www.ursusmontanarealty.com
Evergreen Center 610 N Montana St., Dillon, MT

360° Office Solutions
Sales Consultant & Technology Support
206 W Granite Street, Butte, MT 59701
P. 406.782.4057
Toll Free 800.227.5133 F 406.782.4058
www.360-OS.com

Twin Bridges Dental
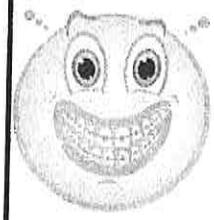
EmBrace Yourself!
Braces, Implants, Root Canals
Full Service Dental Office
303 N Main St
Twin Bridges, MT 59754
(406) 684-5080

KNOW YOUR LIMITS

Chart For Responsible People Who May Sometimes Drive After Drinking

APPROXIMATE BLOOD ALCOHOL PERCENTAGE

DRINKS	BODY WEIGHT (in pounds) 100	120	140	160	180	200	220	EFFECTED
1	.04	.03	.03	.02	.02	.02	.02	RARELY
2	.08	.06	.05	.05	.04	.04	.03	
3	.11	.09	.08	.07	.06	.06	.05	
4	.15	.12	.11	.09	.08	.08	.07	POSSIBLY
5	.19	.16	.13	.12	.11	.09	.09	
6	.23	.19	.16	.14	.13	.11	.10	DEFINITELY
7	.26	.22	.19	.16	.15	.13	.12	
8	.30	.25	.21	.19	.17	.15	.14	
9	.34	.28	.24	.21	.19	.17	.15	
10	.38	.31	.27	.23	.21	.19	.17	

Subtract .01% for each 40 minutes of drinking. One drink is 1 oz. of 100 proof liquor, 12 oz. of beer, or 4 oz. of table wine.

Surest Policy Is...
DON'T DRINK & DRIVE

DILLON PUBLIC LIBRARY

Library Board of Trustees Regular Meeting
Tuesday, April 27, 2021 6:00 PM @ City Hall

A Random Thought Art Exhibit

Kari Louise Towery, Clare Bailey & YOU
When? May 1st 6-8pm (meet the artists)
Exhibit Runs: May 1st- June 12th
Where? Susie's 120 N Montana Street, Dillon MT
Why? Because anything to do with art is fun!

Kari and Clare have several things in common. They have vivid imaginations, they have random thoughts that become paintings, they love bold colors and they love their community.

"A night with the artists" is a way to celebrate of all of these things.

Clare's latest series was inspired by the thought that: women have a lot on their minds. With titles like "It's a Circus in Here!" and "Don't Badger me I'm Thinking" Her dreamlike paintings capture these thoughts and make them visible to the viewer.

Kari's paintings have us thinking of spring. They feature whimsical flowers saturated with color, busy bees and fluttering butterflies. All things beautiful and nature inspired.

Both women delight us with their fanciful paintings. Let's meet at Susie's and enjoy the arts and each other!

City Zoning Commission

Tuesday, April 27th
7:00 pm City Council Chambers

HOFFMAN TILE & FLOORS
• WALK IN SHOWERS
• MFG STONE & ROCK
• LAMINATE FLOORING
• HARDWOOD
• CARPET
• LINOLEUM
H.R. HOFFMAN
hrhoffman31@gmail.com
406-925-3804

Computer Rescue Service LLC
DILLON
Home & Small Business Tech Support
PCs Laptops Tablets Macs Phones
Malware (Virus) Removal
Computer Instruction
(406) 356-6509

KNAPP LUMBER
Custom Cutting
Added 6 ft Ext Deck
Can cut up to 20x27 feet
1225 HWY 91 N.
Across from Big Town Pump
(406) 865-6066
(406) 660-1218
3/25 PD

We Are Expanding!
If you are an Agent or Broker looking for a change, RED may be the change you're looking for!
We offer one of the most competitive compensation packages in the state for full time agents.
If you are not licensed, but interested in a real estate career, we offer a paid training program.
For a confidential interview call Claudia at 406-660-1973
RED REAL ESTATE MONTANA STYLE
406.683.3635
www.406red.com
530 N. Montana Street

Los Koritas
Mexican & American Breakfast
Hours
Open Sunday 10 am - 3 pm
for a Breakfast/Lunch Buffet
Closed Monday
Tuesday-Saturday
8:30 am to 9 pm
Mexican & American Breakfast
8:30 am to 11 am
Lunch & Dinner
11 am - 9 pm
220 S. Montana Street
683-9368

Dillon Skin Studio & SPA
VANESSA GRAHAM - LICENSED ESTHETICIAN
Signature Facials & Peels
Back Facials & Hot Stone Therapy
Body Scrubs, Waxing, Lash Lifts
Brow & Lash Tinting, Spray Tans
Eyelash Extensions
BOOK APPOINTMENT: WWW.DILLONSKINSTUDIO.COM
FOLLOW US
LOCATED IN THE DILLON SPA SUITES
1039 E GLENDALE STREET, DILLON
(406)988-0068
RELAX REJUVENATE RESULTS

ELKS

683-5552
27 E. Center
Dillon, MT 59725
Strong People
Mondays & Thursdays
10 a.m.
Tai Chi
Tuesdays & Fridays
9:30 a.m.

bethechange406.org
Be the Change
406
Coalition
Empower Youth.
Engage Parents.
Eliminate Substance Misuse.

ALLEN LANDSCAPE & NURSERY

WE ARE OPEN! NEW TREES & SHRUBS ARRIVING.
COME CHECK US OUT!
OPEN MONDAY - FRIDAY 8 AM - 5 PM
STARTING MAY MONDAY - FRIDAY 8 AM - 6PM &
SATURDAY 9AM - 5 PM (WEATHER PERMITTING)
16 Pierce St. • Dillon, MT 59725 • 406-683-4243

PERFORMANCE TRUCK & AUTO
John Paddock, Owner, Technician
Jeff Loucks, & Matt Nyquist
Technicians

Open 8 to 5 • Mon - Fri
200 S Montana St.
Dillon, MT 59725
406-683-3681
Auto Repair & Maintenance,
Oil Changes, Air Conditioning Work
& much more.
All credit cards accepted. Financing Available.

BEAVERHEAD GLASS
Reflections of Quality
Products & Service
Beaverhead GLASS
683-5037
AUTO - RESIDENTIAL COMMERCIAL
Commercial - Auto - Residential

WW Milgard WINDOWS & DOORS
105 S Atlantic Street
(406) 683-5037
Dillon, MT 59725
Fax (406) 683-5074
Beaverheadglass.com

Lewis & Clark Caverns modified tours for 2021 season

Tours offered from May 28 to Sept. 30

Staff at Lewis & Clark Caverns State Park are pleased to reopen the cave once again on a first-come, first-served basis for the 2021 season.

Two distinct tour options will be offered from May 28 to Sept. 30, 2021. Visitors are encouraged to call a week before their visit as tour options, times and availability may change throughout the season.

Classic tour

The classic tour will feature a 2-mile journey through the majority of the developed cave tour route, including the second-largest and longest rooms in the cave. This tour lasts for two hours and includes more than 600 stairs, stooping and tight squeezes. It is not recommended for small children, or visitors with mobility limitations or claustrophobia.

Bats occupy some rooms that are part of the classic tour.

Tickets for the classic tour are $15 for visitors ages 15 and older, $10 for children ages 5 to 14, and $5 for anyone ages 4 and younger.

Paradise tour

The second option is the paradise tour. It includes a view of the largest and most decorative room in the cave — the Paradise Room. This 1-mile tour lasts for 90 minutes. It includes 15 stairs between two rooms, but the path is mostly level and partly wheelchair accessible.

Starting May 28, the paradise tour will be offered every hour on the half hour, from 9:30 a.m. to 4:30 p.m. These times are subject to change, so contact the park prior to your visit.

Tickets for the paradise tour are $10 for seniors ages 62 and older, $15 for visitors ages 15 to 61, $10 for children ages 5 to 14, and free for anyone under age 4.

Planning your visit

Lewis & Clark Caverns State Park features one of the most decorative limestone caverns in the Northwest. The park also offers camping, trails to hike or bike, a state-of-the-art visitor center, interpretive displays, a gift shop, food and beverage concessions, an amphitheater, and interpretive events during the summer months. The ticket office opens daily at 9 a.m., and the last tour departs at 4:30 p.m. An $8 entrance fee is required for visitors who are not residents of Montana. Residents of the state normally pay the fee with vehicle registration.

As always, visitors are asked to not wear any clothing, shoes or accessories, including glasses and cameras, that have been to another cave or mine in the past two years. This is to protect bat populations at the Caverns. White-nose syndrome, a fungus that kills entire bat colonies, can be transmitted easily and does not come out of clothing or other materials with normal washing methods. .

To inquire about tour availability or other questions, please call the park at 406-287-3541.

Hitchin' Post
Restaurant & Bar
Melrose, Montana
(406) 835-2150
Crab night April 16 and 17.
Closed Monday and Tuesday

WE CAN NOW KILL AT THE TOP OF THE HILL
Custom Processing of Livestock
By Appointment Only Call 406-834-3533
TOP OF THE HILL Meats & Custom Sausages, LLC
We now have Smoked Link Sausages
available at The Top of the Hill Only!
406-834-3533

BURWICK
BUILDERS
Remodel/New Construction/Roofs
740 E. Glendale • Dillon, MT 59725
(406) 683-1249 • cell: (406) 239-6057
Email: bryceburwick@gmail.com
Web page: www.burwickbuilders.com

JT STONEWORKS
Tony DiLiegro - Stonemason
- Fireplaces
- Veneers
- Columns
- Entryways
- Walls

406.596.0734
www.jtstoneworks.com

DI's Place
Thrift Shop
Closed for remodeling watch for opening with new look!
dis_place1@yahoo.com
660-4860 624 E. Glendale

Prairie Bible Church
1030 E. Sebree, Dillon, MT
Sunday service 10 a.m.
Watch messages on our website:
www.pbcdillon.org
ASL deaf interpretation

Silo Meats
Custom Processing
BEEF • PORK
LAMB
Call Ted 660-0928

Here's the Dillon Middle School News for the week of April 26-30, 2021.

The lunch menu for the week is as follows: today we will enjoy beefy noodles served with a dinner roll. On Tuesday, we will have sloppy joes served with cabbage salad. On Wednesday, local beef hamburgers will be served on buns with trimmings. Thursday club sandwiches will be served with trimmings and fruit. And on Friday we will enjoy chicken fajita tacos with trimmings.

We have results from our track meet at Belgrade. For the hurdles in 7th grade girls, Hadley Browning was 2nd, followed by Kenna Sampson in 3rd and Sage Tash in 4th. In boys' 7th grade hurdles, Collin Peterson finished 2nd. In 8th grade hurdles, Brita Westman finished 1st, Kinzey Creighton 3rd, Ava Graham 4th and Leslie Broeder 5th for girls. For boys, Ian Singleton was 2nd, followed by Zane Steffans in 3rd.

In the 4 by 100 relay, both 8th grade boys and girls came in first while 7th grade boys finished 2nd. Unfortunately, 7th grade girls had a bad hand off between the third and fourth runner and were disqualified.

In the 100 meter dash, Tatum Nagle was 2nd and Shannon Martin 4th for 7th girls. Cohen Hartman finished 3rd for 7th grade boys. In the 200, Kyler Engellent finished 3rd for 8th grade boys. Hunter Wiggin was 4th for 7th grade boys. Kylie Konen was first followed by Riley McCoy in 5th for 8th grade girls. For 7th grade girls, Shannon Martin finished first followed by Coco Glossa in 2nd.

Andrew Frecker finished the 400 M dash in 5th for 7th grade boys. Asher Burch was 5th in the 800 M run for 7th grade boys. Brianna Burton finished 2nd in the 800 M run for 7th grade girls. Faye Holland was 1st in the 800 for 8th grade girls, while Bryce Hooper was first for 8th grade boys. In the mile run, Faye Holland was 2nd for 8th grade girls, and Bryce Hooper was third for 8th grade boys.

In the discus: DMS 8th grade boys captures the first four places, starting with Carter Curnow, 1st, Severn Meier 2nd, Taylor Handlos 3rd and Misael Jimenez 4th. 8th grade girls also finished strong with Tyler Gibson in 2nd, Katey Vezina in 3rd and Brita Westman in 5th. Seventh grade discus thrower were not to be outdone with Izzy Regan finishing

McDonald's
LOBBY NOW OPEN
576 No. Montana
683-0047

D & L's Sweetwater Goods
MMJ DISPENSARY
THRIFT SHOP
LOCAL 420
GIFTS & GLASS
1030 Selway Drive
683-6100

Dillon Rentals, LLC
dillonmontanarentals.com
SUMMER RENTAL on the banks of the Big Hole River 2 bedroom, 1 bath, laundry new! $850/mo only available thru August 31, 2021
Ed Hoerning, Owner
O: 406.683.2475 C: 406.660.4802
21 N Washington, PO Box 1421
dillonrentals@hotmail.com

SageBrush & Lace Boutique
468 Schuler Lane
Tues. - Sat 10-5
406.988.0134
Selling new and pre-loved clothing. Now accepting high-end clothing on consignment.
Follow us @ sagebrushnlace on Instagram and Facebook

The Clipping Post Salon
32 S. Idaho
Dillon
Mon thru Fri
8 am - 5 pm
Vickie & Bernie
683-4203

Build Connections

Transform Adverse Childhood Experiences
Join ACEs Task Force 406-683-6106
@BVHDACETASKFORCE

Dr. Singer DDS
Tranquil Smiles
115 S. Pacific St.
Dillon, MT 59725
(406)-683-2671
Call for an Appointment

The Bank of Commerce
Your Bank of a Lifetime
www.bankofcommerce.org
Member FDIC

Big Sky Cinema I & II
Living Room Comfort • Big Screen Excitement
Southwest Montana's Friendly Showplace Since 1972
Check us out on Facebook or at polsontheatres.com/dillon-mt/
560 N. Montana • Dillon • 683-4833

first, followed by Madison Klose in 2nd for girls and Cohen Hartman in first and Trenton Moreni in 5th for boys.

DMS tracksters were equally strong in the shot put. Trenton Moreni was 2nd for 7th boys, For 7th girls, Izzy Regan was first, Coco Glossa 2nd, Sheridan Fergusan 3rd and Kira Kemph 5th for 7th girls. For 8th grade boys, Taylor Handlos was 2nd, Misael Jimenez 3rd and Severn Meier4th.

For 7th grade girls in the jumping events, Sam Steadman finished 3rd in the long jump. Hadley Browning was second in high jump followed by Kira Kemph in 5th. For 8th grade girls: Amber Santos was first in long jump and 3rd in high jump. Kinzy Creighton was 2nd in long jump followed by Tyler Gibson in 5th. Kenleigh Graham was 2nd in high jump, and Kylie Konen was 4th. Jumping events for the boys is as follows: William Hansen was first in high jump and long jump for 7th grade boys. Hunter Wigen and Collin Petersen tied for 3rd. For 8th grade boys, Layne Phillips was second in long jump and tied for third in high jump. Robbie Wharton was 3rd in long jump and tied for 3rd in high jump. Carter Curnow was also a part of the third place tie in high jump. Great job track members on a job well done.

Our home track meet will be today at noon at BCHS track field. Come on out and support our DMS track team.

Congratulations to the "ALL ABOUT THAT ACE" volleyball team for winning the noon time volleyball tournament. Players included: Atlee Button, Amber Santos, Kinzy and Adyson Creighton, Tyler Gibson, Kylie Konen, and Katey Vezina.

On Wednesday, APRIL 28 at 9 a.m. and a repeat presentation at 7 p.m. in the Frontier Event Center (former Shopko), Deputy Sheriff Dave Gomez will present on "HIDDEN DANGERS: SOCIAL MEDIA & INTERNET" and the significant, negative impact on youth from excessive screen time. His presentation includes critically important insights he gained from his extensive work with elementary to high school students, and he will demonstrate how youth today are using smart watches, smart phones, and other devices to access internet and social media in very smart and sometimes dangerous ways.

Mac's Last Cast
Dillon, Montana
SPECIAL
STEAK NIGHT!
New York Steak Served with Baked Potato
26 S. Montana St. • 683-2444

RED REAL ESTATE
CLAUDIA TERRILL
BROKER
406-683-3635
530 N. MONTANA
RANCH • RESIDENTIAL
COMMERCIAL

THE GOLDEN BAR
The Upstream Upstairs bar now open every Sat 8 PM

Clean Critter Laundromat
230 N. MONTANA STREET
DILLON, MT 59725
DAILY HOURS
8 AM ~ 10 PM
660 4010
Laundry today Or Naked Tomorrow
Locally owned and operated
Deb & Bill Pierce

25 yrs in Real Estate Industry with 20 years in Sales
TBD Blacktail Loop
Butte MT 59701
8.91+ ac., $279,000.
MLS#355389 & 22102263
Russ Schwandt
REALTOR®
Homestead Real Estate
761 Kentucky Ave., Dillon
1815 Harrison Ave., Butte
498.1753

WELDING TECHINICIAN COURSE
JUNE 21- OCTOBER 25, 2021
MONDAYS, WEDNESDAYS 6-9PM
AND SATURDAYS 9AM-4:30PM
TRADES CERTIFICATION
COURSE FEE: $3,750
SCHOLARSHIP AVAILABLE TO FIRST
REGISTER BY JUNE 4TH.
CALL 683-7537
UMW School of Outreach

The Klondike
Restaurant, Bar, & Casino Dillon, MT
Monday Daily Specials
Breakfast: Ham, Mushroom, Onion Scramble
Lunch: Homemade Chili Burger or Chili Dog or Chicken Philly
Dinner: Fried Chicken and Spaghetti or Smothered Sirloin
Soup – Chicken Noodle
Happy Hour 5 pm - 6 pm
$1 off Drinks

Farmers Union Insurance
Since 1915
BIG or small, we insure it all!

Sara Nye
Agent
Farm | Ranch | Crop | Auto | Home | Life | Commercial | Health
114 S. Atlantic Street
www.saranyeagency.com
Dillon, MT 59725
406-683-1250

GROUNDHOG EXCAVATING & MINING CONTRACTORS
Nathan Hunt
406-439-5362
Excavation, Dozer, Dump Truck Services, Septic Systems, Foundations and more.
We are a full service excavating contractor serving Beaverhead, Madison, Jefferson & Silver Bow Counties

Dillonite Classified Ads 683-4903

Monday, April 26, 2021

Ad & Insert deadline for Dillonite Daily 3 pm Monday - Friday

dillonads@womacksprinting.com

ALLTECH/HUBBARD
HOMESTEAD CHICK STARTER
*Immune Health
*Digestive Support
*Complete and Balanced
From Hatch to Maturity
947 N Montana
Mon-Fri 8:30 to 5:30
683-4111 ---- 925-2090

For Rent wc bill
Nightly/weekly furnished rentals
406.683.6704 goosedownranch.com

For Rent 11/23- WC BILL
Professional office space available. 3 rooms. ADA compliant, lots of off street parking. Montana St. Frontage. 406-865-0047 for more info

Reliant Property Management 9/3- WC BILL
Where caring for property and people meet!
Mark Worden – text or call 406-683-2721
Now is the time to prequalify for a Windancer Place Apartment! Units coming available in June and July. www.facebook.com/dillon.montana.rentals/

Help Wanted 6/9- WC BILL
Wanted personal shopper and housekeeper. 10-15 hrs a week. Flexible schedule. AM Preferred. Pets involved 12.65 per hour. Please call 925-3115

HELP WANTED 11/5 - WC BILL
Montana Energy Alliance is seeking an office assistant.
Requirements: High School diploma of GED, Exceptional customer service skills, Knowledge of Microsoft office (word, Excel) Excellent verbal and written skills, Proficient with 10 key & General computer knowledge, able to answer multi-line phone system, must be able to multi-task, well organized, Must possess valid drivers license & have reliable transportation, must be able to lift 50 pounds.
Benefits included with full time hire: Medical, 401K, Paid vacation.
$13-16/hour DOE
Montana Energy Alliance is a drug free work place.
Please drop resume and cover letter off ***at 300 Cleverly Dr. Dillon, MT***
Montana Energy Alliance, LLC is an equal opportunity Employer.

Help Wanted 4/20- WC BILL
Beaverhead Villa Apartments is hiring a Maintenance Technician.
$15/hour, 30-35 hours/week, benefits.
Send resume to Katrina Coffman at Widmyer Corporation at katrinac@widmyercorp.com.

HIRING SUMMER HELP 4/26 PD
Hard working individual needed to repair fence on ranch 100 miles south of Dillon. May through August. $15 per hour. Housing and tools provided. Please call H.D. at 801-866-4792

Dillon Appliance Store
Stop in and see what we have!
New & Used appliances Washers/ dryers electric and gas stoves, freezers, refrigerator, dishwashers. We sell the best and service the rest. We also do furnace repair
M-F 9 am - 5 pm
115 So Atlantic, Dillon MT 59725
406-683-6885

Buying Guns 8/20 PD
Want to liquidate a collection or estate guns? Looking for a little extra cash? Maybe you just need to clean out the safe. Please call 406-596-3475 for a fair and competitive offer

HELP WANTED 12/11- WC BILL
Are you a reliable, caring & compassionate person that needs a flexible job? Home Care Montana is currently seeking part-time PCAs /CNAs for our Dillon area. 406-582-1680

Help Wanted 3/29- WC BILL
Want to make up to $10,000 in 2 months? Come be a seasonal fertilizer truck driver at Rocky Mountain Supply. Help needed from now until mid-June. Must have a Class A CDL. 6 days/wk, 60 hrs/wk. 406-660-3124

HELP WANTED 3/30- WC BILL
The Mini is hiring. All shifts available. Early Morning Shift 3 am - 10 am Midday 12 - 6 pm And closing 5 pm - Close. Office Assistant.
Apply in Person. 410 N Montana St

HELP WANTED 2/17- WC BILL
Sparky's Garage is now hiring all positions. Apply in person

Help Wanted 3/23- WC BILL
Whalen Tire is accepting applications for a full time Tire Tech position.
Please apply in person
535 N Washington 683-6128

For Sale 5/7 PD
$1.25' 20 joints 5" main line w/ openers. 6" main line - $1.50' 4" hook & latch sprinkler pipes $1. 00' or best offer. Call 835-2312

HELP WANTED 4/12- WC BILL
The Legacy Assisted Living has openings for a full time and part time Caregiver. The right person must be compassionate and enjoy working with the elderly. No CNA required. Starting wage $11 to $12.50 an hour. Application available at 1000 Mt Hwy 91 S. Dillon, MT or on our website at www.thelegacymt.com. for questions you can call Julie at 406-660-2066.

For Sale 4/30 PD
Small safe. Roughly square about 80 lbs. $350 Call 660-7100

HELP WANTED 4/12-5/12BILL
Dairy Queen is now hiring all positions. Apply online at talentreef.com

Help Wanted 4/15- WC BILL
Looking for a dependable hard working, honest, kind,and caring person who likes to work with the elderly. Must be flexible and like to work. There will be some weekends and holidays includes. WE do background checks. If interested please pick up application in person at 1025 E. Center or 329 Southside Blvd.

HELP WANTED 3/15 - WC BILL
We are looking for a fun and energetic person to complete our team here at Pita Pit! Stop by 613 S. Atlantic Street for an application or give us a call 406-683-3494.

Beaverhead Landscaping 2/26- WC BILL
Mowing and trimming Check us out at BeaverheadLandscaping.com
Weekly or one Time Services
We will be power raking on dry days through May. Call us if you want to get on our waiting list. We will get to as many lawns as we can pending weather. Call us now to get a free quote. 406-925-0672.

Help Wanted 4/21- WC BILL
Subway is looking for full time and part time employees. Pay negotiable.

HELP WANTED 3/26- WC BILL
Concrete Laborer
$15 - $20 hr depending on experience. Overtime included, driver's license a must. Contact Phillips Concrete 406-491-3772

HELP WANTED 4/7- WC BILL
Taco Johns is looking for Part & Full time employees. Starting Wage $10/ hour Apply in person or online.

HELP WANTED 5/14 PD
Kitchen Assistant needed during upcoming fishing season at Great Waters Inn. For more info leave message with your phone number for Debbie at 835-2024

For Sale 4/ WC BILL
Local Ranch Beef
Whole & Half $3.59 lb hanging weight. Includes all processing fees: cut, wrap & frozen to order.
Call 276-3640 L&S Meats in Dell

For Sale 5/7 PD
1972 Ford F - 100 Rebuilt Motor.
Call 925-2644

Help Wanted 4/20- WC BILL
Office Bookkeeper/Office Assistant - Quickbooks experience Mandatory. Work References Mandatory. Full time. Pay DOE. Please send resume to: mcolemanconstruction@gmail.com

Montana Land Exchange 4/22- WC BILL
3 Bare City lots for sale.
$60,000 Call 276-3565

Dillonite Advertiser

Published by Womack's Printing Place, dillonads@womacksprinting.com 126 N. Montana, Dillon, MT 406-683-4903

Available on the web from: www.dillonite.com Advertising deadline 3pm - Monday through Friday

VERSO SKIN SPA

Tired of waxing, shaving, tweezing...

Now offering "PAIN-FREE" hair removal!!!
Even targets peach fuzz!!

Call or text today for more information!!!
You don't want to miss this procedure!!!

Jill Miles, CLS
Licensed Esthetician, Microderm/Laser Certified
(406) 925-1739 409 N. Montana St., Dillon, MT

EXTERIOR DESIGNS
Jim Hockemeyer
406-925-1827
exteriordesignspainting@gmail.com
exteriordesignspainting.com

PAINTING
INTERIOR & EXTERIOR
COMMERCIAL/RESIDENTIAL
LICENSED & INSURED
FREE ESTIMATES

HAYDEN H OUTDOORS
FARM, RANCH & RECREATIONAL REAL ESTATE

Local Broker offering
International, National, State & Local
Exposure for YOUR property!!

DOT ESTEP - Broker
(406) 570-9067
Dot@HaydenOutdoors.com
HaydenOutdoors.com

** LICENSED & INSURED **

JAKE'S FLOORING & INSTALLATION

- Carpet
- Linoleum
- Laminate
- And More

Jake Hales
406.925.1162
406.988.0048

Southwest Chemical Dependency Program

Lyndon Kacick available by appointment on Wednesdays

730 N. Montana • P.O. Box 527
Dillon, MT 59725 • (406)683-4305

SPECIALIZING IN NEW HOME CONSTRUCTION AND QUALITY REMODEL AND REPAIR

JTS construction

JORDAN W. HARMON
OWNER/OPERATOR
406•925•0615

jtsconstruction@live.com
316 South Main Twin Bridges, MT 59754

Prompt Estimates
Aluminum
Copper
Steel

Lifetime Warranty
Over 25 Colors
Available

Highland Mountain Rain Gutters

We Hang 'Em Right The First Time

Chris Costello
Owner/Operator
406-498-6107
Email - highlandgutters@gmail.com

Locally Owned And Operated
Residential, Commercial
Licensed And Insured
Web - highlandmountaingutters.com

3/18- WC BILL

Offering Crestwood, Canyon Creek,
and Medallion cabinet lines

Locally owned and operated.
Serving SW Montana.

the CABINET STOP
Endless Imagination!

Please contact Sunny Harmon 925-0647
20/20 Designs. Ask about our virtual kitchen walk throughs!
Located in the 406 Precision Building,
104 S Main Twin Bridges MT

TAYLOR REALTY
8 S. Idaho St.
Dillon, MT 59725
406.683.4316
www.taylorrealtymt.com

ZACK & TERRI MEDINA

We don't just find houses,
we find homes.
Let us take you home.

SERVING SOUTHWEST MONTANA
residential | land | commercial | farm & ranch | recreation

ZackSMedina@gmail.com | 406.865.0334
Medina.TerriJ@gmail.com | 406.865.0237

12/30- WC BILL

THE MILK PAIL

16 S Montana
683-6373

Sweet Shoppe
Hand Dipped Chocolates
"Fat Sandwiches & Delicious Soup"
Candy Gifts
Apparel • Hats
Monday thru Friday
10 am to 5 pm

The Rusty Edge
406.596.0751
Kimberly Borjas,
Barber/cosmo
610 N Montana St.
In the back of the
Evergreen Center
OFFERING HOT SHAVES
12/23-WC BILL

FOR ALL YOUR RENTAL NEEDS
BEAVERHEAD ADVENTURES
BeaverheadAdventures.com
730 N. Montana St. Dillon, MT
"Miles of Smiles" 406-925-9059

RATTLE SNAKE CREEK ALPACAS
Rattle Snake Creek Alpacas
Mens & Women's Boutique
Alpaca Apparel
Come check out our handmade alpaca products
Hats, Scarfs, Socks, Rugs, Shawls
From 11- 5 p.m. Monday - Thursday
23 S Idaho St. • 925-1257

RENAISSANCE SENIOR CARE
"Enlightened Elder Care"

Become Part of The Family
With two homes in Dillon, you'll be able to find the home-like environment that's right for your loved one.

ALL-INCLUSIVE MONTHLY RATES

We provide a comfortable, caring atmosphere designed for the special needs of aging Seniors. In our home-like setting, your loved one will receive customized home-cooked meals, activities, and the specialized care for your loved one's personal needs including Alzheimer's and Dementia.

We have rooms available for Medicaid.

Saint Rose of Lima Parish & The Beaverhead Communities in Melrose, Lima, Grant & Wisdom
226 South Atlantic St • Dillon, MT 59725
Come and join us in our week-end celebration of the Eucharist.
Our Week-End Celebrations Schedule is:
Dillon: Saturday at 5 p.m.
Sunday at 9 a.m.
Daily Mass Monday - Wednesday 12:10 p.m.
Friday 3 p.m.
Spanish Mass - 3rd Sunday of the month at 3 p.m.
Melrose: Sunday at 11 a.m.

TENDOY FINE ART
35 E Bannack St - 406-660-3007
Gallery Hours: Tues-Fri 10-5, Sat 10-3
TendoyFineArtGallery.com
Shop in-store or online!

CURTIS WINDOW COVERINGS
Hunter Douglas And Norman Products
Over 30 Years Experience
Professional Installation & Repairs
Call For A Free Quote & In Home Consultat
Fred Curtis 925 2008
HunterDouglas
NORMAN WINDOW FASHIONS

Wollschlager Customs LLC
Ben Wollschlager
Locally Owned & Operated
406-660-0316
Wollschlagercustoms19@gmail.com
Offering: roofing/siding/ fence/gutter cleaning
Licensed and insured.
12/23-WC BILL

Dillonite Advertiser

Published by Womack's Printing Place, dillonads@womacksprinting.com 126 N. Montana, Dillon, MT 406-683-4903

Available on the web from: www.dillonite.com Advertising deadline 3pm - Monday through Friday

Have you felt the impact of a recent job loss, work furlough or reduction in hours?

Beaverhead Villa Apartments

400 N Idaho St., Dillon

has affordable 2 & 3 bedroom apartments for rent.
Rent is based on income.

APPLY ONLINE AT WIDMYERCORP.COM OR PICKUP APPLICATION IN THE OFFICE

Rent not to exceed 30% of adjusted gross income

Units have washer/dryer hookups & onsite laundry facility is available.
Water/sewer/garbage paid.
On-site management and maintenance

683-6428

TTY 711

CSI INSULATION

RESIDENTIAL & COMMERCIAL

SHAWN ISHLER

406-544-9393

POLYURETHANE & CONVENTIONAL

KRENZELpainting

Call for free estimate

970-420-6268 or 406-683-5695

Window Restoration Screens

Dillon, Montana

Badger Archery

-Bow Service & Repair
-Custom Arrow Fletching
-Lessons
-Gear for all ages and disciplines

Sarah Pfister—Owner
Contact: 406-880-0889
Facebook: www.facebook.com/Badgerarchery
Email: badgerarcheryl@aol.com

Dave Santos
Drywall

Specializing in • Taping • • Texturing •

LICENSED AND INSURED
406-548-2290

PHILLIPS CONCRETE, INC.

725 VINE STREET DILLON, MT 59725

WWW.PHILLIPSCONCRETEINC.COM

EMAIL: PHILLIPSCONCRETEINC@AOL.COM

PHONE: (406)491-3772 OR (406)683-3555

SPECIALIZING IN:

- FOUNDATIONS
- SLABS
- DECORATIVE CONCRETE
- FLOOR GRINDING & POLISHING

FREE ESTIMATES

NOW ACCEPTING CREDIT CARDS

GIVING SOUTHWEST MONTANA A SOLID FOUNDATION

3/11- WC BIL

Town & Country FOODS

SAVE CASH

ON ORGANIC, NATURAL, & LOCAL ITEMS

BOZEMAN, BELGRADE, LIVINGSTON, DILLON, & LEWISTOWN

LARABAR FRUIT & NUT BAR

77¢ 1.6OZ

NON GMO Project VERIFIED

SELECT VARIETIES

LIVE BEVERAGES KOMBUCHA SODA

$2.23 12OZ FOR

USDA ORGANIC

TOFURKEY - MEAT FREE DELI SLICES

$2.25 5.5OZ FOR

APPLEGATE MAPLE HAM

$9.99 LB

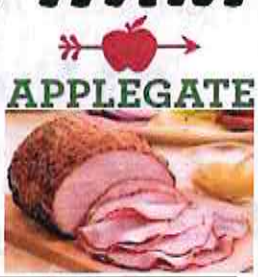

ORGANIC BROCCOLI OR CAULIFLOWER

USDA ORGANIC

99¢ LB

APPLEGATE ORGANICS UNCURED BEEF HOT DOGS

$4.99 10OZ

USDA ORGANIC

ORGANIC ZUCCHINI OR YELLOW SQUASH

USDA ORGANIC

99¢ LB

DAVE'S KILLER BREAD 21 WHOLE GRAIN

$3.99 LOAF

USDA ORGANIC

WE'RE HIRING!

TO APPLY ONLINE, VISIT:

WWW.WORK4TNCFOODS.COM

TO SEE WHAT JOBS ARE AVAILABLE IN WHICH LOCATIONS!

100% EMPLOYEE OWNED

OPEN 7 AM - 10 PM EVERYDAY

AD EFFECTIVE: APRIL 25 - MAY 1, 2021

WHILE SUPPLIES LAST, QUANTITIES MAY BE LIMITED OR UNAVAILABLE IN CERTAIN LOCATIONS

Dillon Jaycee's Present

2021 Summer Kickoff Concert

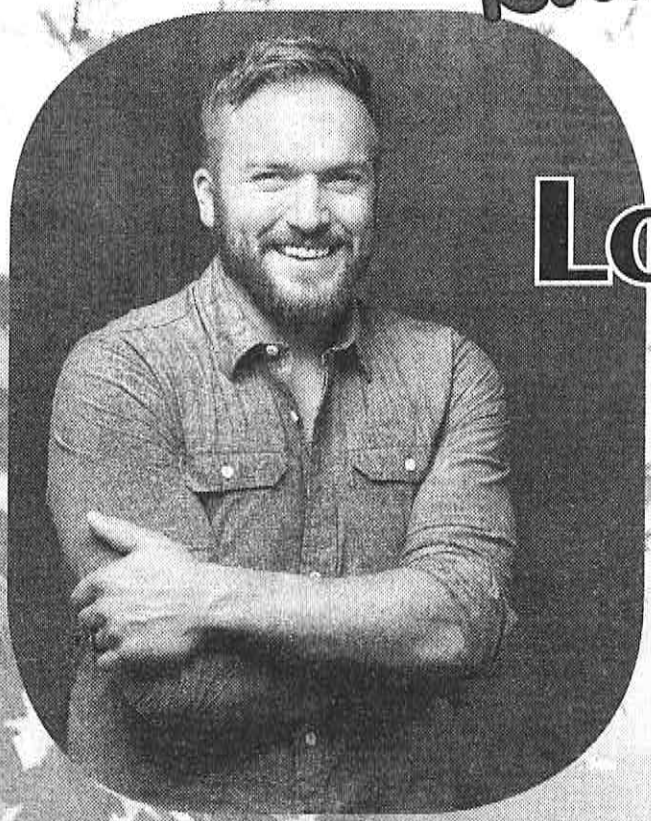

Saturday, June 5th

Logan Mize

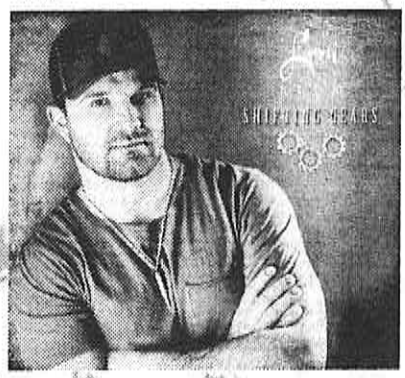

With Special Guest

Levi Blom

Concert Tickets
$20 Advanced
$25 at the gate

8:30 P.M. BVHD Co. Fair Grounds

Gates Open 7:30 PM

8th Annual

Red, White, & Blue Golf Scramble

Saturday, June 5th, 2020

Beaverhead Golf Course
Shotgun Start @ 9 AM

4 Person Team
$35.00 Entry Fee Per Player
$55.00 For Non Members
Sign up at Beaverhead Golf Course 683-9933

Tickets on Sale at:

Womack's Printing & Photo • The Bank of Commerce • Napa
Stockman Bank • 3D • The Tap House • CarQuest • The Mini

Sponsors:

First American Title Company

Vision Source

SUMMIT BEVERAGE

Northwest FARM CREDIT SERVICES
Advancing Rural America's Success

Trent Cottom at
Edward Jones
MAKING SENSE OF INVESTING

Dillonite Advertiser

Published by Womack's Printing Place, dillonads@womacksprinting.com 126 N. Montana, Dillon, MT 406-683-4903
Available on the web from: www.dillonite.com
Ad deadline 3pm Monday through Friday

CLASSIFIED CONTINUED

HELP WANTED 3/17- 4/9 BILL

Dillon Small Animal Hospital is seeking to hire a reception/assistant position. Must have experience in customer service and working as part of a team. Primary responsibilities will include answering phone calls, scheduling appointments, and receiving payments. Additional responsibilities may include assisting with veterinary procedures and animal handling, cleaning, and other tasks as they come up. Must be reliable, responsible, able to work as part of a team, and follow instructions accurately and completely. Please send a resume and cover letter to dillonvet@gmail.com outlining your experience, qualifications, and why you would like to work in a veterinary hospital.

CLASSIFIED CONTINUED

Roommate Wanted 4/22-28 BILL

Roommate wanted in very nice row house across from UMW. 2 room house with 2.5 baths, so sunny room with separate bath. NS, no pets. Sorry, my friendly tabby cat boy must be an only furchild in his elder years. Quiet atmosphere, not a party house. $375 plus utilities which are between $40 & $90 a month depending on the season. 406-356-6509

Wanted

Looking for old Cast Iron or old Ruwana Knives.
Call Jim 406-596-0232

HELP WANTED

Beaverhead Trails Coalition in Dillon is seeking an Executive Director

The job involves creating and improving public trails and parks, 20 hours per week. Complete job description & details for application requirements are available at www.beaverheadtrails.org/news.

Applications will be accepted until May 28 or when position is filled. Thank you. 4/30-5/7 BILL

CLASSIFIED CONTINUED

Replacement Wanted 4/2-30 BILL

Replacement wanted for vacancy on the City of Dillon City Council for the Fourth Ward. The Fourth Ward of the City of Dillon is all of that portion of the city lying west of Ward I and enclosed within the city limits and the following line, Beginning at the intersection of the city limits and the eastern end of Cornell street; Thence First course, northwesterly along Cornell Street to its intersection with California Street, extended; Thence second course, northeast along California Street to its intersection with Center Street, extended; Thence Third course, west along Center Street, extended to its intersection with the Union Pacific Railroad tracks; Thence southwesterly along the railroad tracks to their intersection with the city limits. Every resident of the City of Dillon, who is 18 years of age or older, a citizen of the state of Montana, and resides in the Fourth Ward, is eligible to hold the office of council member for the ward in which he/she resides.
Please submit a brief letter of interest and short resume to: The Honorable Michael Klakken, Mayor, City of Dillon, 125 N. Idaho St, Dillon, MT 59725 by April 29, 2021 in order to fill this position by May 5, 2021.

Town & Country
FOODS
Dillon's Lunch Specials

Monday- Chicken Bowl

Tuesday- Green Chili & Cheese Tamales

Wednesday- Chicken Salad Wrap

Thursday- Poutine

Friday- Fish & Chips

*Lunch specials come with a side and drink

Monty's Bicycle Repairs

Selling Motorized Bicycles & Bicycle Repair

735 West Park St
406.925.3009

5/17 PD

Dillonite Advertiser

Published by Womack's Printing Place, dillonads@womacksprinting.com 126 N. Montana, Dillon, MT 406-683-4903

Available on the web from: www.dillonite.com

Ad deadline 3pm Monday through Friday

POLARIS

WELLNESS & AESTHETICS

Offering **BOTOX** to prevent and relax wrinkles

Fillers. IPL Facial Skin Rejuvenation. Microneedling. PRP Facial. Laser Hair Removal. Laser Teeth Whitening. Vitamin B12 Injection. Lipovite Injection. Latisse. Société Clinical SkinCare

Botox is FDA approved for the treatment of Migraines/Headaches and Hyperhidrosis (underarm sweating) Botox for TMJ pain.

Chronic/Acute Pain: Joint Injections. Trigger Point Injections. Percutaneous Electrical Nerve Stimulations.

Ka Moua, APRN, NP-C
Nurse Practitioner

BOOK APPOINTMENT:
WWW.POLARISWELLNESS.ORG
CALL / TEXT: 406.239.6734

LOCATED IN THE DILLON SPA SUITES
1039 E. GLENDALE ST

5/14 PD

Residential • Commercial Rentals

Buzy B'z Carpet Cleaning

Licensed & Insured

Our Service Includes:

•Pre-Spotting
• Pre-Conditioning
• High Power
Truck Mount
Steam Extraction

Give us a call...
we'll buzz on over!

406-683-2670

Southwestern Montana Family YMCA

Job Title: Custodian
Closing Date: April 27, 2021
Starting Date: May 1, 2021
Salary: $11.00/ hour DOE
Classification: Part Time
Hours of Duty: 12-20 hours/ week, evenings/nights

the YMCA

YMCA job application may be picked up at 75 Swenson Way, Dillon, Montana. This position is responsible for cleanliness and safety of the YMCA facility. Successful applicant will perform routine cleaning and sanitation procedures throughout the facility as detailed. Cleaning will include scrubbing, vacuuming, dusting, and washing interior windows. Equipment and training necessary to perform duties will be provided. For further information contact the Southwestern Montana Family YMCA at 75 Swenson Way or call Todd Rouse at 683-9622.

4/13-26 BILL

join us to say

Happy Retirement

in honor of

Chancellor Beth Weatherby
and Steve Kramer

april 28, 2021 | 11 a.m. - 1 p.m.
legacy plaza

in case of inclement weather, location will move to the Lewis and Clark Room

Please wear your masks and follow social distancing guidelines

4/21,23, 26, 28 BILL

4/12- WC MWF

Seamless Raingutters

by T & Me

Call for estimates

Steve 406-925-2011

Insured

Keith's REALTY, INC.

FOR SALE

12 - 20 ACRE Parcels

8 SOLD OR UNDER CONTRACT
ONLY 4 LEFT
Can be Split • Just four miles from Dillon
Call Phil at (406) 925-1223
or (406) 683-4065
222 No Montana St. Dillon, MT 59725

4/5-26 M

Dillonite Advertiser

Published by Womack's Printing Place, dillonads@womacksprinting.com 126 N. Montana, Dillon, MT 406-683-4903
Available on the web from: www.dillonite.com Advertising deadline 3pm - Monday through Friday

Pilon's Landscaping & Sprinklers
Rory & Tadd
660-7496
Specializing in New Landscaping, Sprinkler Installation & Repair
pilonslandscaping@gmail.com
4/30 PD

Trivia With Dale!

April 22nd
6:00 - ish.
Beaver Light
$4 Pints
BEAVERHEAD BREWING COMPANY
1/11- WC BILL

THE LEGACY
ASSISTED LIVING
Welcome Home to The Legacy. We have a variety of room sizes to fit your needs and your budget.
Our rates are all inclusive and cover 24 hour personal care, home cooked meals prepared by our trained chef, activities, transportation, cable TV, laundry and housekeeping.
If you have been considering assisted living for yourself or a loved one, give us a call or stop by for a tour.
Julie Oldynski, Administrator
1000 MT Hwy 91 S. Dillon, MT 59725
406-683-6867 or 406-660-2066
3/10- WC BILL

STUMP HUNTER
STUMP REMOVAL & TREE REMOVAL
WE BAG ANY SIZE
BIG OR SMALL STUMPS ANY SIZE LAWNS
Lawn Care And Hedge Removal
SERVING 60 MILE RADIUS
SCOTT RAKICH
Home 683-6283 Cell 925-0904
Licensed & Insured

10/22 PD

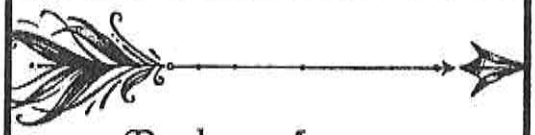
Broken Arrow
Property Management
Jessica Hockemeyer • 406 925 0473
4/22- WC BILL

Montana FPV LLC
Aerial Photography
Live Event Streaming
Virtual Tours
Video Editing
3D Printing
www.montanafpv.com
406-865-0251
4/7- WC BILL

Isaac's Lawn Care
With over 10 years in the business locally.
Lawn Mowing
rider or push mower
2021
Spring Cleaning
Regular Weekly Mowing
- Hedge Work -
Dirt & Rock Work...

Call for estimates
660-2170

Monty's Bicycle Repairs

Selling Motorized Bicycles & Bicycle Repair
735 West Park St
406.925.3009
5/17 PD

Dillonite Advertiser

Published by Womack's Printing Place, dillonads@womacksprinting.com 126 N. Montana, Dillon, MT 406-683-4903

Available on the web from: www.dillonite.com Advertising deadline 3pm - Monday through Friday

AVON

Debra Mathis

Avon Consultant

(406)865-0610 youravon.com/dmathis5061

4/2-30 PD

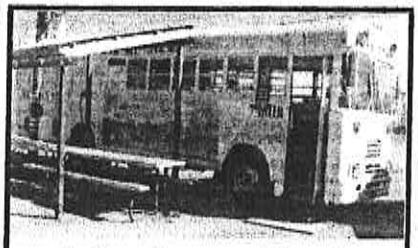

Mexican Food

Open 7 Days a Week

Daily Specials

NOW OPEN

THANK YOU!!

Orders to go Please call 660-0915

510 N. Montana St. Dillon, MT 59725

We Accept Credit Cards

JCC Handyman and Contracting Services LLC

Serving Southwest Montana

Specializing In:

Project Management From Start to Finish

Building Repair and Maintenance

Garage Door Installations

Remodels

Not a year round resident? I will get your property ready for your schedule.

There is no job too big or small, give us a call.

406-925-9188 4/30 PD

Professional Montana Values...

Seeking driven individuals looking to start their banking career.

Be part of a company that exemplifies deep Montana roots.

We have a position available in Dillon:

- **Full Time Teller**

To learn more & apply visit us online at www.stockmanbank.com

" EEO/AA Equal Opportunity Employer."

Stockman Bank

/19-4/1 BILL

TURNEY REPAIR & TOWING, LLC

Brandon & Toree Turney – Owners 406-683-3500

2050 Overland Road 406-683-6273 fax

Dillon, MT 59725

~WE ARE AVAILABLE 24/7~

Dillon Elementary Schools

External Vacancy Announcement

School District #10 anticipates having the following full-time, certified position open for the 2021 - 2022 school year.

- 1.0 FTE K-8 **Special Education Teacher** – Must have current, unexpired Montana Certification in Special Education PK-12 or K-8 (32A SPE or 32E SPE). Additionally, certification in Elementary Education (00) or another area preferred.

External Application Procedure

1) Letter of Interest
2) Completed District Application/Resume
3) 3 current Letters of Recommendation
4) Copy of Certification and Transcripts
5) Completed Supplemental Questions

External Application Deadline – Open Until Filled

Contact Mrs. Natalie English, District Secretary, at nenglish@dillonelem.k12.mt.us or at (406) 683-4311, option #3 for application materials.

All application materials must be returned to Mrs. Natalie English at the District Office before the aforementioned deadline! Incomplete applications will not be considered!

Dillon Elementary School District #10
C/O Randy Shipman, Superintendent
22 N. Cottom
Dillon, Montana 59725
(406) 683-4311, option #3
(406) 683-4312 FAX

School District #10 is an EEOC Employer

RJS 4/19/2021

4/20-26 BILL

ANDERSON

406-693-4620 406-925-1009

FENCING, INC.

Now Offering
One-Stop-Shop for All Your Metal Needs:
-Angle Iron
-Plate Metal
-Pipe
-Square Tubing
and
MORE!
Call for pricing:
Marc 406-599-8454
Stop by Anderson Fencing, INC
for fencing
& fabrication projects.

4/9-5/10 BILL

Dillonite Advertiser

Published by Womack's Printing Place, dillonads@womacksprinting.com 126 N. Montana, Dillon, MT 406-683-4903

Available on the web from: www.dillonite.com Advertising deadline 3pm - Monday through Friday

4/8- WC BILL

Dillon Tree Care

406-660-2888

Insect and Disease Management
Tree and Shrub Health Care
Landscape Weed Control

Stephen Van Marter
Van Marter Interior Finishing LLC.

406-865-0699

Residential, Commercial, and Remodels Welcome!
- Drywall hanging
- Taping
- Texture
- Plaster
- Paint

Licensed and Insured

4/7- WC BILL

Des Turney

Nail Technician

Located at Tru Lux

Dillon, MT

Call or Text

(406) 596-0270

1/5- WC BILL

Weed Control Management

Licensed Commercial and Residential Weed Control

- *Noxious Weed Control*
- *Nuisance Weed Control*
- *Agricultural*
- *Pasture and Rangeland*
- *Riparian Area*
- *Bare-Ground Treatment*
- *Cheatgrass Control*
- *Lawn Weed Control & Fertilizer*
- *GPS/GIS Weed Mapping*

4M WEED CONTROL

"Well equipped to handle your weed control Needs"
Charles McDougal - Manager

charles@4mweedcontrol.com Charles: 406-925-1494

4/14-9/1 BILL

Mowing and trimming
Check us out at

BeaverheadLandscaping.com

Weekly or one Time Services

Call us now to get a free quote.
406-925-0672.

4/6-6/6 BILL

4/6-5/7 BILL

PIONEER CARE AND REHABILITATION

DILLON, MONTANA

NOW HIRING:

- Housekeeping/Laundry Attendant - PT/FT
- Maintenance Assistant - PT/FT
- Registered Nurse/Licensed Practical Nurse - PT/FT
- Certified Nursing Assistant - Days/Nights - PT/FT

****Sign-On Bonus available for full - Time CNA****

CNA Class beginning May 3, 2021
Get Paid While Learning!

Call (406) 683-5105 for more information!

We would like to inform our valued customers that we have sold out company Pelletier Sprinklers and Landscaping.

The new owners are Rory and Shantel Pilon.

They will be doing business under the company name of Pilon Landscaping and Sprinklers.

Roger will continue to work with the new company throughout the first year to insure the smooth transition.

Please call Rory at 660-7496 for all of your landscaping and sprinkler needs.

Thank you for your support.
Roger & Caryn Pelletier

HIDDEN DANGERS: SOCIAL MEDIA & INTERNET

"FAMILY MENTAL HEALTH 2021" #3 OF THE 3-PART SERIES

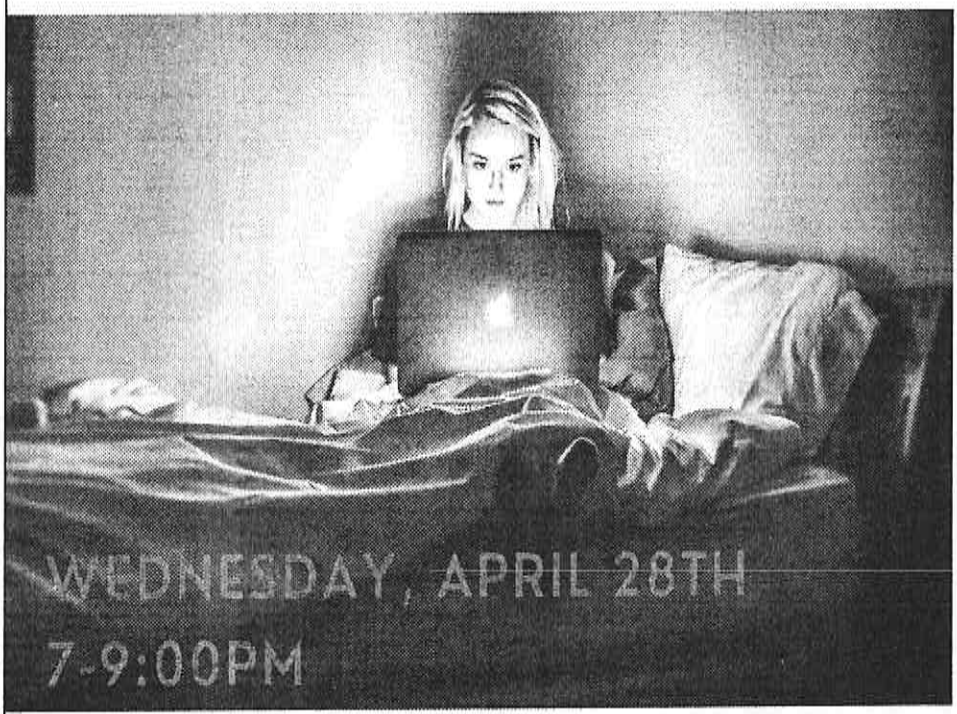

OFFICER DAVE GOMEZ

National expert, Officer Gomez, specializes in addressing the issues teens face with social media. Gomez's goal is to educate parents about how to protect their children from social media and the internet.

WHERE: IN-PERSON AT THE FRONTIER EVENT CENTER (OLD SHOPKO)

COMMUNITY PRESENTATIONS: 9 a.m. **or** 7 p.m.
7 p.m. is live streamed on Youtube and Facebook.
SEARCH: Southwestern MT News

Be the Change 406 Coalition · Yellowstone Boys and Girls Ranch · Mental Health Advisory Council · Dillon Elementary Schools Project AWARE

DILLON LIONS CLUB

LIVE LOBSTER FUNDRAISER

Order by May 10th for delivery May 15th, 2021

Dillon Lions Club is pre-selling 1¼ to 1½ pound LIVE Maine lobsters. The lobster are caught, cold packed, flown overnight for your delivery in approximately 24 hours - fresh from the Atlantic Ocean. The funds we raise primarily provide vision exams and glasses to the kids in Beaverhead County, giving them a tool they need to be better students.

Please use the form below and submit your order by May 10th along with your payment of $25.00 each. Then just pick them up on May 15th at Vigilante Electric Cooperative parking lot between 1:00 and 3:30 p.m. Lobsters can be cooked while you wait for no additional charge. Please remember to bring a container with you to transport your lobster(s) home. **Also, please wear your Covid mask while at the lobster pick-up site.**

Return this portion with payment

Please order me _____ **LIVE lobster(s) at $25.00 each**

NAME:_____ Phone:_____

ADDRESS:_____

EMAIL ADDRESS:_____

I will pick up my lobster(s) myself OR I designate _____to pick up my order on May 15th between 1:00 and 3:30 at the Vigilante Electric Cooperative parking lot across from the Courthouse main entrance.

Mail payment and this form to:

Dillon Lions Club
c/o Zachary Oswald, O.D.
25 Johnson Avenue
Dillon, MT 59725
Email: droswald.precision@gmail.com

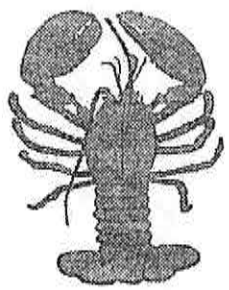

Let's Sing Into Spring

WITH SOME

ROCK & COUNTRY ROLL

A FAMILY EVENT

Hosted by Cory Birkenbuel

Featuring

Steve Ingram - *Vocals*

Mary Allen - *Vocals*

Verna Love - *Vocals*

River Deliso - *Native American Flutes*

Keri Wendt - *Violin/Fiddle*

Billy Christensen - *Drums*

Tom McEldry - *Lead Guitar*

Joel Longie - *Lead Guitar*

Joe Begin - *Rhythm Guitar*

Justin Stanchfield- *Bass Guitar*

AT THE FRONTIER EVENT CENTER
DILLON, MONTANA
FRIDAY, APRIL 30 AT 7 P.M.
$15 ADMISSION AT THE DOOR
KIDS NO CHARGE

Cash Bar &
ATM Available

Sponsored by Pursuit Chiropractic and Sports Performance, B. Carroll Construction, Angler Village Fishing Lodge, and Los Koritas Mexican Restaurant