Dillonite Daily

Published by Womack's Printing Place
126 N. Montana • 406-683-4903 • Fax 406-683-8983
Find on the Web at www.dillonite.com
dillonnews@womacksprinting.com dillonads@womacksprinting.com

Today's Date Should Be: Thursday, Jan 5, 2017

Pioneer Federal Savings & Loan

Teller/Receptionist Job Openings
Apply In Person

32 No. Washington www.pioneerfed.com
Member FDIC 683-5191 Equal Housing Lender

Dr. Scott W Bentley

Our hero returned home to his loving Heavenly Father on January 1, 2017 in St. George, UT at the age of 63. He fought courageous battle with kidney disease for 30-years. In six decades, he lived a dozen lifetimes. His determination, humor and love for family and others made his life extraordinarily beautiful. He was a giant among men.

He was born on September 2, 1953 in Kanab, Utah to Wendell W Bentley and Barbara Jean Young. Scott married his high school sweetheart and love of his life, Peggy Heaton Bentley in the St. George LDS Temple on December 18, 1971. Their love story is one for the ages where selfless service and sacrifice welded the strongest eternal bond and blessed everyone in their sphere of influence especially their children.

He graduated from the Los Angeles College of Chiropractic in 1980 and moved his family to Dillon, Montana where they lived for 15 years before returning to Kanab, Utah in 1995. Scott loved being a chiropractor and made countless friends during his 36-year practice. His patients were his friends and he loved each one dearly.

He was a member of The Church of Jesus Christ of Latter-day Saints and had a burning testimony of the Savior Jesus Christ and His restored gospel. As a master teacher through example and word he instilled faith and hope in many including his children and grandchildren (two currently serving missions). He taught seminary and institute for many years in Montana and was a gifted public speaker serving as a stake high councilor for many years. Scott had a gift to not only heal the body but the soul.

Scott lived life to the fullest and never gave up. He was watched over throughout his life by is guardian angel son Nathan.

He lived by the motto-

There is no chance, no fate, no destiny
That can circumvent, or hinder, or control
The firm resolve of a determined soul.

Scott will be greatly missed by his eternal sweetheart Peggy Bentley, five children and their spouses: Jennifer Anne (Eric) Thueson, Natalie Nicole (Ryan) Frisby, Aaron Douglas (Amy) Bentley, Lacey Jean (Nate) Laird, and Joshua Sterling (Darci) Bentley. His 17 grandchildren will remember Papa as one of their greatest heroes. Scott is also survived by his siblings Jim (Georgia) Bentley, Karalee (Hubby) Grounds,

Call Mike Klakken at ACES, Inc.
ACES Inc.
Computer Sales & Service
Don't Gamble with your computer...
Phone 683-9002
4 N. Washington

Wiggins Carpet & Window Cleaning
The Most Thorough Cleaning Ever!
Carpet, Upholstery, Tile & Grout, Window Cleaning
683-6477

Standard Lumber
ACE Hardware
The Helpful Place
Your Home Improvement Headquarters
302 N. Montana • Dillon
683-5521 Fax 683-5529

SUBWAY
Steak & Cheese Footlong
$6
Business delivery 11 am to 2 pm M-F
Mon - Fri 7 - 10
Sat 8 - 10 | Sun 9 - 10
759 N. Montana • 683-6567

Winter hats & Scarves Stay Warm!!
3-D Store
Trophies & More
130 South Montana • 683-4261 • Dillon
Dillon's BIGGEST Little Store

From the Gals at Knock About

IDENTITY
Hair & Nail Salon
ALL MERCHANDISE INCLUDING SALE ITEMS 25% OFF
236 N. Idaho 683-6522
Lori - Hair Specialist
Francine - Nail Specialist
Ashley - Nail Specialist
Heather - Hair/Nails
Julie - Hair Specialist
Elise - Nail Specialist

Southwest Montana Community Health Center
Medical & Dental Care
Call for an Appointment
406-683-4440
41 Barrett St, Dillon
Monday to Friday
8 a.m. to 5 p.m.
Sliding Fee discount available to those on a limited income.
All insurances accepted.

Proudly Serving all your auto glass needs since 1982
1075 NISSEN LN
DILLON, MT 59725
PH (406) 683-2846
FAX (406) 683-2322
JIM LINSCOTT, OWNER
WINDSHIELDS

DILLON AUTO GLASS
NOVUS
BACK GLASS MIRRORS WINDSHIELDS DOOR GLASS

Dillon 683-1600
Stockman Bank
Member FDIC
WWW.STOCKMANBANK.COM

DRY CLEANING, LAUNDRY, STARCH & PRESS
Uniform and Matt Rentals
Madison Laundry & Cleaners
Pick Up Service Is Now
Every TUESDAY!!
At Phillips 66 Mini
Dry Cleaning Phone: 682-4933
Commercial Laundry • Matt Rentals • Professional Cleaning

BRIT'S BAKE SHOP
34 N. IDAHO st.
Tuesday-Friday 9-4
Saturday 10-4
Soup & Sandwich Everyday!
Pastys on Wednesdays!
Special order: Cakes, Cupcakes, Cheesecake, Pies & Much More!!
406-925-9851

JIM'S SMOKE SHOP
25 E. Helena
683-6703
Bus Stop,
Tobacco Products,
Buy, Sell, Trade
Pawn
New and Used
Pay Phone and
Power Bills Electronically.
Stop & See!

Absolute Construction
Construction Management
Homes, Cabins,
Remodels, Logs
Concrete to finish
T.J. Thomas
General Contractor
925-2172
Dillon, MT Since 1991

and Linda (Anthony) Chatterley. He was preceded in death by his parents, son Nathan Scott Bentley, twin nephews Brett and Adam Bentley and niece Riesha Baughman.

Funeral services will be held Saturday, January 7, 2017 at 11 a.m. in the Kanab Kaibab LDS Stake Center, 1435 South McAllister Drive Kanab, Utah, with viewings held at the Church on Friday evening from 6-8 p.m. and Saturday from 9:00-10:30 a.m. Interment will be in the Kanab Cemetery. Arrangements were made by Mosdell Mortuary.

DILLON VOLUNTEER FIRE DEPARTMENT ACTIVITY

We responded to 13 calls for the month of December, 2016.

1. Dec. 3rd at 9:02am, Trailer tires on fire on Interstate 15, mile marker 39.
2. Dec. 4th at 5:05pm, Assist Lima Fire Dept. with Oil Tanker leaking oil, I-15.
3. Dec. 4th at 5:13pm, Motor Vehicle Accident, I-15 Mile Marker 71, Traffic Control.
4. Dec. 8th at 3:55pm, Possible gas leak at 30 Sawmill Dr. Cancelled, unfounded.
5. Dec. 9th at 12:59pm, Semi Slide Off, Hwy 278, Mile Marker 1, Traffic Control.
6. Dec. 15th at 3:24pm, Burnt Food at 703 ½ S. Pacific St.
7. Dec. 16th at 3:18pm, Motor Vehicle Accident, I-15 Mile Marker 85.
8. Dec. 17th at 2:55pm, Motor Vehicle Accident, Montana Street & Laknar Ln.
9. Dec. 19th at 3:34pm, Camp Trailer Fire at 472 Buffalo Dr. Electrical.
10. Dec 20th at 4:47pm, Motor Vehicle Accident, Interstate 15, Mile Marker 48.
11. Dec 25th at 8:39pm, Motor Vehicle Accident, Interstate 15, Mile Marker 72.

DILLON DENTAL clinic
Happy Healthy Smiles are our business!
683-5121
Across from the High School
Justin Rhodes, DMD || General Dentistry
327 E. Helena • Dillon, MT 59725

LANE CLEAN
Fire & Water Restoration
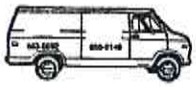
Carpet and Upholstery Cleaning
683-6692

Ad Space For Sale $45

Computer Solutions
(406) 660-0758 call/text
jacey.osborne@gmail.com
www.mtpcrepair.us
-PC, MAC, and Laptop
-Hardware & Software
-Quick Response, Free Estimate
-Surveillance and Home Security

COMPUTER REPAIR DONE RIGHT THE FIRST TIME!
IF WE CAN'T FIX IT, YOU DON'T PAY!

ELKHORN HOT SPRINGS
Pool Hours
Sun - Thur 8 am - 9 pm
Fri -Sat 8 am - 10 pm
Kitchen Hours
Sun - Thur 8 am - 8 pm
Fri -Sat 8 am - 9 pm
406-834-3434
1-800-722-8978

The Metlen Hotel
Happening Now!
Metlen Hotel
LIVE Texas Hold-em
Wed/Fri/Sat 9 pm !
$25 for $20 /free drink
first 3 players by 10 pm
406-683-2335
5 S. Railroad

Shopko Pharmacy
Get Your Flu Shot Today
HD for 65+, Quadrivalent
Trivalent
Most insurances cover
125 E Glendale
Monday to Friday
9 am to 6 pm
Saturday
9 am to 2 pm
683-2316

Dillon Electric, Inc.
Joe Esposito
Master Electrician
Where Quality and Service Come First!
Licensed & Insured Commerical & Residential
All Phases of Electrical Work
406- 683-9312
406-925-0395
Pumps
Heating
dillonelectric@yahoo.com
Dillon, MT 59725

Stageline Pizza
We're Open
We Deliver
112 N. Washinton
683-9004
2 Family pizzas for price of 2 large pizzas
Th & F

BARRETT HOSPITAL & HEALTHCARE
600 MT Highway 91 South | Dillon, MT 59725
(406) 683-3000 | barretthospital.org
"Quality Healthcare, Close to Home"

The Computer Guy
Ridgewave Communication
High Speed Internet from $40/month
Unlimited data
Internet for home and business
Computer service for business
Visit us at 343 N. Montana St or
Call or text Greg at 683-6598

KNOTTY PINE TAVERN & CASINO
683-5314
Sunday -Free Pool
X-tra Happy Hour 11-Close
Monday - Mens Night 10 - close
Tuesday - Trivia Night 8 pm
X-tra Happy Hour 11 -Close
Wednesday - $2.00 off pitchers
College ID night 10-Close
Thursday - $1 off Bartender's Choice of Draft
17 E. Bannack~9am - Close

HAIR CARE UNLIMITED
Total Hair Care for Men & Women
683-4711
Open Monday - Friday
Debbie • Darla • Karen • Amy • Tarna • Joy
Call for an appointment
Closed Saturdays.
Appointments after 5:30 p.m. will be available.
122 N. Montana St Dillon, MT 59725

12. Dec. 29th at 2:09am, Wall Fire due to Wood Stove, 250 Pioneer Dr. #8
13. Dec. 30th at 5:50pm, Motor Vehicle Accident, Interstate 15, Mile Marker 40.

December 6th, 22 DVFD members attended the regular meeting and equipment check.

Dec. 14th 20 members attended Haz-Mat Awareness Training, taught by Montana Fire Service Training School

DILLON ELEMENTARY SCHOOL DISTRICT #10 BOARD OF TRUSTEES MEETING AGENDA

January 11, 2016 • 5:00 P.M.
District Office, 22 N. Cottom Drive

I. Call to Order – Pledge of Allegiance
It is important for everyone to remember that this is a meeting held in public, not a public meeting. Members of the public shall be recognized and allowed input, at the discretion of the Chair.

II. Individuals or Delegations: THIS IS THE PORTION OF THE AGENDA SET ASIDE FOR PUBLIC COMMENT REGADING NON-AGENDA ITEMS. ANYONE WISHING TO ADDRESS THE BOARD MAY DO SO WITH THESE STIPULATIONS:
    1. Speaker must first be recognized by the Chair and identify him/herself
    2. Comments may not infringe on the rights to privacy of another.
    3. Appropriate comments are welcome but no action is likely to be taken at this time to ensure that others have opportunity to address the issue also.
    4. The Board may limit the amount of time for comment.
    5. Items discussed may, at the discretion of the Board, be placed on a later agenda.

III. Consent Agenda
    A. Motion to Approve
        1. acceptance of agenda
        2. approval of minutes
        3. approval of claims and warrants

THE STORAGE PLACE
750 Thompsen Ave.
683-6510
Boxes & Packing Supplies now Available

SALON
Where Innovative Hair Design and Smiles Collide
Monday thru Friday 9:00 - 5:00
Saturday by appointment
Kristy, Brittany, Stasha & Julea
We have moved to 30 E Bannack
Please Welcome Melissa Welborn to our team
30 E. Bannack 683-3548

BITTERROOT TRADING POST
J.D. Pape
NRA
Pistol Instructor
• Firearms
• Ammo
• Optics
• Reloading Supplies
• Montana Gifts
408 E. Glendale St. • Dillon, MT 59725
btpdillon@qwestoffice.net • (406) 683-9844

Perfect Paw Spa
Dog Grooming
Brittany Taborsky
Groomer
25 S Idaho
Dillon, MT 59725
406-660-1288

AirGrids
High Speed Internet
Business and Residential
Network Design and Consulting
Best Customer Service
www.airgrids.com info@airgrids.com
text 406-924-9247 office 406-660-3101

Beaverhead Villa Apartments
400 N. Idaho St.
406-683-6428
TDD (800) 253-4091
Two & Three Bedroom Apartments
Equal Housing Opportunity

Nouveau Salon
Welcome
Christine
Stone
Heather, Tracy, Becky,
Amanda, Serena, Christine
406-683-2190 219 S. Idaho St.

WIRED WILD WEST, INC.
Wired Wild West
NOW OFFERING
WELL PUMP SERVICE!!!
JIM ROGERS
Master Electrician
LICENSED & INSURED
683-9625 ~ 660-5776
ALL ELECTRICAL WORK
RESIDENTIAL INDUSTRIAL
COMMERCIAL AGRICULTURAL

Continue The Care
Kindred Nursing and Rehabilitation
Parkview
- Skilled nursing care
- Physical, occupational & speech therapy service
- Nutritional therapy
- Respite care
- Long term care

Kindred
Nursing and Rehabilitation
Parkview
A Kindred Health Care Community
200 Oregon St., Dillon, MT 59725
406-683-5105 ~ www.kindredparkview.com

Farmers Union Insurance
Judy Siring
Agent
108 S. Washington
Dillon, MT 59725
Office: (406) 683-2365
Cell: (406) 660-0335
jsiringagency@bresnan.net
Auto • Home • Farm • Life • Business • Bonds

Ad Space For Sale $45

Ad Space For Sale $45

4. approval of personnel recommendations

IV. Reports
V. Correspondence and Petitions
VI. Unfinished Business
   A. Third Reading of Required Policies – 8205 Meal Charges and 8210 Food Procurement
VII. New Business
   A. Policy Review 5000
   B. Annual Evaluation of the Superintendent
VIII. Information
IX. Future Agenda Items – Policy Review 6000; Resolution Calling for the Annual May School Election
X. Date and Time of Next Meeting – Tuesday, February 14, 2017 – 7:00 p.m. – District Office
XI. Executive Session – As Prescribed by 2-3-203 M.C.A.
XII. Adjourn

Further information regarding agenda items may be obtained by contacting:
Glen A. Johnson, Supt.: 683-4311
or Dalene Hahnkamp, District Clerk: 683-4311

Tickets for Sale at Womack's Printing

UM Western Football Raffle:
$10 each only 1000 to be sold. Could win 300 Win Mag Xtreme Weather Rifle (XWR) Drawing will be held April 22, 2017

Senior Class Party Raffle
$10 each. Drawing to be held April 7, 2017 Too many great presents to list. Stop by and check them out!

Soroptimist of Dillon Purses with a Purpose
January 21, 2017 6:30 p.m.
at the Dillon Elks Lodge
$20 per person in advance, $25 per person at the door,
$140 for a table of 8, or $70 for a table of 4.
Featuring Wine tasting & Hors d'oeuvres
Live & Silent Auctions
Contact Letha at 406-660-0294

All Paws Pet Wash
Brought to you by
Heads to Tails
Your one stop self service wash and professional grooming salon
1052A Selway Drive
across from Les Schwab
406-660-0261 Sandra Seyler

Investment Opportunity
2 Homes offering 3 units w/ outbuildings, well & corner lot.
132 & 136 W. Helena, Dillon.
Russ Schwandt ~ REALTOR®
buttetodillon.com
Homestead Real Estate
1815 Harrison Ave. Butte MT
498.1753

360° Office Solutions
Dino Bugni
Sales Consultant & Technology Support
206 W Granite Street, Butte, MT 59701
P. 406.782.4057 **C** 406.491-6412
Toll Free 800.227.5133 **F** 406.782.4058
www.360-OS.com

Robyn Marsh
Cosmetologist
Remedy's
Style Studio
653 Schuler Lane
(just off Laknar Lane)
Full service Salon
Hair ~ Skin ~ Nails
Open Monday - Friday
683-6457
Call for an appointment
Independent Product Consultant
mydottera.com/robynmarsh
doTerra Essential Oils -- classes available

Montana Western Athletics

Thursday Jan. 5
5:30 P.M. Women's Basketball HOME vs Montana Tech
7:30 P.M. Men's Basketball HOME vs Montana Tech
Saturday Jan. 7
3:30 P.M. Women's Basketball HOME vs Lewis Clark State College
5:30 P.M. Men's Basketball HOME vs Lewis Clark State College

CITY BUS HOURS

Hours of Operation are as follows:
The time has changed slightly to better serve your needs
(The bus can be used by anyone - not just seniors)

Mon	8:00 to 12:00	and	1:00 to 5:00
Tue	8:00 to 12:00	and	1:00 to 5:00
Wed	8:00 to 12:00	and	1:00 to 5:00
Thur	8:00 to 12:00	and	1:00 to 5:00
Fri	8:00 to 12:00	and	1:00 to 5:00

Phone 660-4247

Last Call 11:30 a.m. before lunch and Last Call 4:30 p.m. end of day. The City Bus travels to 1 mile beyond the city limits of Dillon. Appointments require no less than 24 hours advanced notice. All other calls are on a first come first served basis

WEDDING RING FOUND

Murdochs had a wedding ring turned in that was found in the parking lot – sometime around Tuesday, December 20th. Please call 406-683-6855 to identify.

Ad Space For Sale $45

Granite Counter Tops
by
Synness Contracting
- Over 18 years experience
- Specializing in kitchen & bathroom remodel
- New construction
- Locally Owned
- Free estimate

Oden Synness
(406) 202-6336

Gunsmithing
Bill Hunter
Gun Repair
(406) 865-0673 (406) 683-6645
Sights & Scopes, Stock Repair
FFL Dealer
Muzzle brakes sold & Installed
Used Guns For Sale
CUSTOM GUN orders
5 S Railroad Dillon, MT 59725

Madison County Nursing Homes
Yes...we are accepting New Residents

Tobacco Root Mountains Care Center	Madison Valley Manor
326 Madison	211 N. Main
Sheridan, MT 59749	Ennis, MT 59729
Phone: 406-842-5600	Ph: 406-682-7271

Both facilities are Non profit / county owned and operated offering.....
- Skilled Nursing Care
- Respite Care for Families
- Adult Day Care
- Rehabilitation

Medicare, Medicaid and VA Approved
Quality Care ~ the way it is supposed to be.

Metal Buildings
CHIEF
CHIEF INDUSTRIES, INC.
ENGINEERED TO YOUR INDIVIDUAL NEEDS
Contact Your Local Dealer of over 30 years
(406) 683-5084 (406) 660-5660

Claudia Conger
406-660-1973
BEST OF THE WEST PROPERTIES

Los Koritas
Mexican & American Breakfast
Hours
Monday-Saturday
8:30 am to 9 pm
Sunday 8 am to 3:00 pm
Mexican & American Breakfast
8:30 am to 11 am
Lunch & Dinner
11 am - 9 pm
220 S. Montana Street
683-9368

BAD ASS COFFEE

Peppermint Lattes are here now!!

M-F 6:30-5:30 • S-Su 7-5
112 N Washington *(Stageline Pizza)*

ELKS
683-5552
27 E. Center
Dillon, MT 59725

Thursday
Strong People 10 am
Family Night 6 pm
Meatballs
BINGO 7 pm

BEAVERHEAD GLASS
Reflections of Quality Products & Service
Commercial - Auto - Residential
Milgard
Bob Goody
Window Specialist
105 S Atlantic Street
(406) 683-5037
Dillon, MT 59725
Fax (406) 683-5074
Beaverheadglass.com

ALLEN LANDSCAPE & NURSERY
Get an early start on your landscape needs. Call Bill for a free estimate
406-660-0237
16 Pierce St. • Dillon, MT 59725 • 406-683-4243

PERFORMANCE TRUCK & AUTO
John Paddock, Owner, Technician
Blaine "PeeWee" VanMeter
& Jeff Loucks
Technicians
Open 8 to 5 • Mon - Fri
200 S Montana St.
Dillon, MT 59725
406-683-3681
All credit cards accepted.
Financing Available.
Auto Repair & Maintenance, Oil Changes, Air Conditioning Work & much more.

BEAVERHEAD GLASS
Reflections of Quality Products & Service
Commercial - Auto - Residential
Darin Webster
Auto Glass Specialist
105 S Atlantic Street
(406) 683-5037
Dillon, MT 59725
Fax (406) 683-5074
Beaverheadglass.com

Simply Shabby
& facebook
M-F 10-5 ...after hours by appt.
18 S. Montana St ...925-2496
Tropical Sunless Tans & Boutique
CUSTOM /furniture...painting...vinyl signs... shabbychic... vintage...antiques..new... clothing...accessories...& LOTS MORE

The Big Muddy Series DVD Box Set
Pre-order a copy of the entire series now!

We are now offering pre-orders on the Big Muddy series DVD box set which includes three DVDs with all five films inside a 14mm jewel case that is designed to hold all the discs along with a full color print outer wrap artwork design.

Along with your pre-order you will receive a complimentary discount code to watch or stream Sins of the Past, the film that inspired the series, for free!

DVD sets are estimated to be available for shipment approximately 1 March however this date is tentative and orders could be filled before or after this date pursuant to the efficiency of printers or unforeseen circumstance--money back guarantee!

Web link is: http://selz.co/VJ6Fxf1BM

BANNACK ASSOCIATION ANNUAL MEMBERSHIP DINNER

The Bannack Association annual membership dinner will be held Sat, January 14th beginning at 5 pm at the Lewis & Clark Room at U of M Western. Dinner at 6 pm and will consist of prime rib and a marvelous salad bar. There will be an ongoing silent auction and no host bar.

We are requesting an early RSVP from you so we can make sure all who attend will be served. For reservations please either call Bannack State Park at 834-3413 or Otis Anderson at 683-6435. Please leave an RSVP message if you get the answering machine. Come and join us for a fun filled evening and help support the Bannack Association celebrating over 25 years of supporting Bannack.

Hitchin' Post
Restaurant & Bar
Melrose, Montana
(406) 835-2150
Happy Holidays and thanks for all your support!! Crab nigh Friday the 30th & Saturday 31st. Call by Wednesday for reservations. Call 835-2150

heads & tails
PET GROOMING
Sandra Fadness • 660-0261
1052A SELWAY DRIVE • DILLON, MT
Book an appointment during your dogs birthday month and receive $5 off

BURWICK BUILDERS
Remodel/New Construction/Roofs
740 E. Glendale • Dillon, MT 59725
(406) 683-1249 • cell: (406) 239-6057
Email: burwickbuilders@aol. com
Web page: www.burwickbuilders.com

EARL TYLER'S
BEAVERHEAD MOTORS
Justin Fox Sales Representative
P.O. Box 151 • 675 N. Montana • Dillon, MT 59725
406-683-2371 • 800-423-5428 • Cell 406-861-2528
Fax 406-683-4326 • Email: justin@beaverheadmotors.com
Website: beaverheadmotors.com

DI's Place
Thrift Shop
Bag Day Everyday!
Hours 10am to 5pm
Mon – Sat
dis_place1@yahoo.com
660-4860 624 E. Glendale

MNH CONSTRUCTION
Mickel Herren, Owner
Licensed & Insured
406-660-1256
P.O. Box 1346
Dillon, MT 59725
mtelkhntn@yahoo.com

Silo Meats
Custom Processing
BEEF • PORK
BUFFALO • LAMB
Call Ted 660-0928

Hey, Google's My New Bud

By Peter Funt

I'm drinking morning coffee and exchanging pleasantries with the omnipotent Google Home device that arrived as a gift and was given a place near our kitchen table.

Google has designed this coffee-can shaped digital assistant so that it can only be addressed with the words "OK, Google" or "Hey, Google."

Me: "Hey, Google. How do you spell omnipotent?" It (she?): "Omnipotent is spelled o-m-n-i-p-o-t-e-n-t" Me: "Hey, Google. When is the Warriors' next game?" It: "The Golden State Warriors will be playing the Toronto Rappers Wednesday at 7:30 p.m."

"Hey, Google. Hay is for horses."

Ha. Just kidding. That's how my mom used to remind us that it's not polite to say "hey." I might add that mom knew how to spell omnipotent and, on balance, seemed to get along fine without guidance from inanimate objects-although she was prone to criticizing them, as in: "That darn toaster is taking too long!"

Google Home competes with Amazon's Echo, which for nearly two years has been the hottest thing on the planet. It answers to "Alexa."

"Hey, Google. Do you know someone named Alexa?"

"Sorry, I don't know how to help with that, but I'm still learning."

"Hey, Google. Do you know Siri?"

"She has a nice name."

Since I'm writing this on my iPad, I thought I'd ask Siri, "What do you know about Google Home?"

Siri: "I found this on the Internet: 'Home,' a 2015 film. An alien on the run makes friends with a girl."

Seems these devices are still easily confused. Yet, for some people the lonely days of waiting to hear, "You've got mail," have been replaced by the semblance of conversation with an entity that knows how many miles it is to the nearest pizza place, can convert dollars to Yen, and has a Silicon Valley sense of humor.

"Hey, Google. Tell me a joke."

"Who designed King Arthur's Round Table? Sir Cumference."

Back in the eighties our family had a Chrysler station wagon with limited vocabulary and laughably halting pronunciation. We'd jump in and the car would declare: "A...door...is...a...jar." That made us laugh, and it prompted my sister to quip, "I always thought a door was a fork."

First Presbyterian Church
Church with a Heart
SUNDAYS @ 10
GLENDALE & PACIFIC
406-683-2655

McDonald's
All Day Breakfast
Try our Peppermint Mocha
576 No. Montana
683-0047

SMALL BREEDS
Dog Grooming
660-1631
Canidae - Blue Buffalo
Taste of the Wild
California Natural -Evo
Limited Boarding
Free Delivery
406-683-2520

D & L's
Sweetwater Goods
SECONDHAND & THRIFT SHOP
GREENHOUSE & NURSERY
683-6100
1030 Selway Dr.

The Clipping Post Salon
32 S. Idaho
Dillon
Mon thru Fri
8 am - 5 pm
Vickie & Bernie
683-4203

IDENTITY TRADERS
ALL MERCHANDISE INCLUDING SALE ITEMS 25% OFF
236 N Idaho
Apparel With Attitude!

Caring dentistry for the family in a relaxed setting.
Services range from preventive care to implants and dentures.
Tranquil Smiles
Dr. Olsen & Dr. Singer
115 S. Pacific Street, Dillon
Welcoming new and returning patients.
M, W, Th and Fri 8-5 and Tue 10-7
683-2671

Cabinet Master
EMPLOYEE OWNED
SHOWPLACE Wood Products
SHOWPLACEWOOD.COM
Twin Bridges (406) 490-8814

NEW NAME, SAME GREAT BANK.
The Bank of Commerce
Your Bank of a Lifetime
FDIC

Big Sky Cinema I & II
Living Room Comfort • Big Screen Excitement
Southwest Montana's Friendly Showplace
Since 1972
560 N. Montana • Dillon • 683-4833

MAC'S LAST CAST
Dillon, Montana
SPECIAL
Stop in and dine with us for a great meal!
26 S. Montana St. • 683-2444

Thinking about selling?
Call for a market report first!

Claudia Conger
406-660-1973
Best of the West Properties, Inc.

Muffaletta Sandwich
Frozen Yogurt
Coffees
Sodas
Teas
Wifi
MUFFA DILLON MT LETTA'S
21 E Sebree
(406)988-0808

Nowadays I can barely make it out of the driveway without audio cues from GPS. My alarm clock volunteers the temperature, and the moving sidewalk warns when it's coming to an end.

What's next? Bob, the talking toothbrush ("Don't forget to scrub your tongue"). Hank, the grouchy lawnmower ("Gotta do something about that crabgrass"). Marge, the nagging refrigerator ("Save some of that apple pie for tomorrow, big guy").

I think Google might have erred by not giving its gadget a name. Product reinforcement is one thing, but it becomes a real pain after you've said "Hey, Google" or "OK, Google" several dozen times.

We humans assign anthropomorphisms to many things in our lives-from pets to potted plants. Heck, the first thing Tom Hanks did when he was stuck on an island was name his soccer ball Wilson.

As for conversing with inanimate objects, we've come a long way. In 1949, when my dad, Allen Funt, hid a speaker in a mailbox in Manhattan so it could "talk" to passersby, folks were aghast. Even after settling in to conversation, not a single person asked the mailbox for the high temperature in Philadelphia, or to play a tune by Perry Como.

Nowadays young people think nothing of chatting with the machines in their lives. I suspect, however, that many of them wouldn't know what to make of a mailbox.

DON'T BE EVIL...

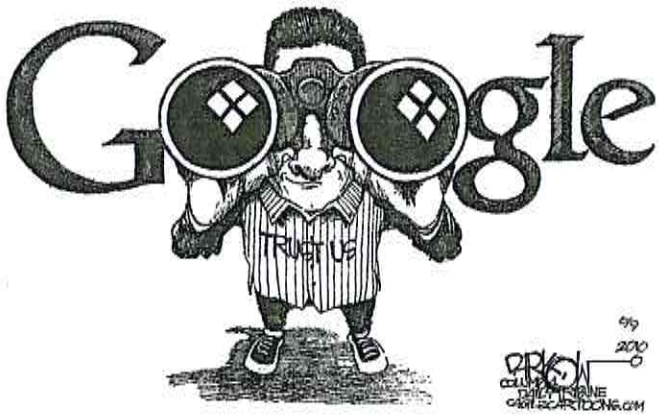

Clean Critter Laundromat
230 N. MONTANA STREET
DILLON, MT 59725
DAILY HOURS
7 AM ~ 10 PM
660 4010
Check out our new washers
Drop off service available w/appointment
Locally owned and operated

Wildwood
FLORAL & GIFTS
20 East Sebree St.
Dillon, Montana 59725
406.683.2618
www.wildwoodfloral.com

BLOGGING: SHARING YOUR ADVENTURES
January 9, 12 & 17
@ 7:00 p.m.
Montana Western
STC room 104
Course fee: $15
Call 406-683-7537 to register.
UMW School of Outreach

The Klondike
Restaurant, Bar, & Casino
Dillon, MT
Daily Specials
Breakfast: Breakfast Burrito
Lunch: Reuben Burger
Dinner: Smothered Sirloin
Soup: Taco Soup
Try our new "Cordon Bleu Bites"
Happy Hour 5 pm - 6 pm
$1 off Drinks
33 E. Bannack St –683-3531

DILLON MEDICAL CLINIC
WALK-IN CLINIC
$25 sports physicals
Flu Shot Special $29
$89.00 Office Visits
A first time new patient registration fee may apply
Urgent Care • D.O.T./CDL Nationally Certified Physicals
120 S. Atlantic • Dillon • 406-683-4400
Hours: Monday, Tuesday, Thursday, & Friday 7:30 to 5 pm Wednesdays 7:30 am to 1 pm

GROUNDHOG EXCAVATING & MINING CONTRACTORS
Nathan Hunt
406-439-5362
Quality Excavating
Affordable Rates
Ditches, Ponds, Roads, Septic Systems, Material Hauling, Foundations
Custom Work & Landscaping

Dillonite Classified Ads 683-4903

Thursday, January 5, 2017

Ad & Insert deadline for Dillonite Daily 3 pm Monday - Friday

dillonads@womacksprinting.com

West Feeds
Professional Quality Equine
GROSTRONG MINERAL BLOCKS
AND PROTEIN TUBS
27 Vitamins-Minerals-Electrolytes
945 N. Montana ST.
Mon-Fri 8:30 to 5:30

Computer Repair
PC's Laptops, Mac's, and Networking.
Free Pickup and Delivery! Home,
Office or On-Site. A + Certified. Video
Surveillance Systems
Call or Text Jacey Hoyt Osborne
@ 406-660-0758 or
jacey.osborne@gmail.com

Firewood For Sale 2/1 PD
Split - 12" to 24" lengths. Free Delivery within 10 mi of Dillon. Truck loads up to 3 cords. Pine $160 cord - Fir $180 cord.
Call Jerry Turner 406-880-0960
JS Turner 406-660-6831

RECENTLY COMPLETED HOME FOR SALE 7/19 wc bill
Large lot, quiet neighborhood, 4 bedroom, oversized garage, landscaped, all appliances, large deck, 2 bath, utility room, extra storage space, priced to sell. Call 660-0852 or 683-5398

Help Wanted 11/28- WC BILL
Help wanted at Subway. Part time, will work around college class. Must be staying for the summer. Competitive pay. Apply in person at Subway.

For Rent 1/5- wc bill
Available Feb 1st. Almost new. 3 bedroom, 2 bathroom house, with kitchen appliances, washer, dryer hookups, large patio and large yard. No Smoking. Must have references. Call 683-5398 or 596-0425

For Rent wc bill
1 & 3 room office suites available. Handicapped accessible rest rooms & ample parking. Evergreen Center 683-4013

Shop Space For Rent 10/25 wc bill
Coming Soon! Sizes starting at 24x30 Overhead Door w/ Man Door Located minutes from town. Call 406-925-1988

For Rent 12/20 -wc bill
1 bedroom rental. Available Jan. 7th. Garbage, Water/sewer paid. W/D included NP. Background, references, & credit Check required. $450 deposit. $450/month. Lease Length Negotiable. Call 660-0261

For Rent 1/22 PD
Office/retail space, HWY frontage. Water & Sewer included. Available After Jan 12.
947 N Montana • 406-660-3624

Buying Guns 2/19 PD
Want to liquidate a collection or estate guns? Looking for a little extra cash? Maybe you just need to clean out the safe. Please call 406-596-3475 for a fair and competitive offer

Help Wanted 12/21-2/1 BILL
Motel 6 is now hiring Night Audit & Front desk. Both positions are full time. Apply in Person.

Dillon Appliance Store 12/13- WC BILL
The New Dillon Appliance Store
New and used appliances sales.
New Washer Dryer sets from $850
New Stoves from $499
New Dishwashers from $399
115 So Atlantic, Dillon MT 59725
406-683-6885

For Rent 12/30- WC BILL
2 bedroom 2 bath nice house for rent 121 E Morse $750 rent + $750 dep available now. Nice Clean. Call Barry 660-2771 No pets, No smokers. Ground level

For Sale 1/19 PD
Nearly New Mastercraft Studded snow tires on rims 217/55R17 $800
Call 683-9409 or 970-250-1142

For Sale 11/14- WC BILL
New Single Bed $475 Call 683-1264

Help Wanted 12/22- WC BILL
Counselor/Assistant - Computer/MS Office Proficient, addiction/recovery knowledge. Confidentiality/HIPPA compliant. Organized. Accurately typing counselor reports subject to State review, other duties as assigned. See posting at jobs.mt.gov for more details.

For Rent 12/28-wc bill
Upstairs duplex 2 bedroom 1 bath. NS/NP $525/mo. Sec dep. required. Call 406-925-1442

For Rent 11/23-WC BILL
UPSCALE, FURNISHED RENTAL – NIGHTLY – WEEKLY – MONTHLY RATES
Stunning, secluded Home – 5 minutes from town – wifi-Sat TV-W/D; every amenity; NP - For rates & dates – 406.683.6704 info@goosedownranch.com

For Rent 1/17 PD
Apartment for rent. 2 bedroom 1 bathroom, heat and water included. $600/month. Walking distance from western. No smoking, no pets. Please call/ text Amanda at 406-660-2620

For Rent 1/4- 2/3 BILL
2 - 3 bedroom 1 bathroom $750 Rent includes water, sewer, garbage and lot rent No Pets No exceptions No Smoking call 925-2000

Now Hiring 12/29-wc bill
Medical Assistant/ Receptionist for 20-30 hours per week for local business with potential for full time Office Manager position. Willing to preform medical assistant duties (training provided). Must have computer skills and excellent customer service. For more information call Dillon Job Service at 683-4259

Help Wanted
Help wanted for morning shift waitress 7 am to 3 p.m. M-T-W and evening waitress M-T 3 p.m. to 10 pm. Possible longer hours. Clerk for C-Store desk. Saturday and Sunday mornings 6 am to 2 p.m. longer hours will be available. Evening cook 4 days a week experience a must. All employees subject to drug test. Gateway Canyon Travel Plaza. Bring Resume to 4055 Rebich Ln

HELP WANTED
Nurses, LPN/RN, FT, 1 night shift, 1 day shift, Call Claire @ Kindred Nursing & Rehab Parkview. 683-5105

HELP WANTED 12/7- WC BILL
Looking for a responsible energetic person that enjoys working with the elderly that want to work. Varied shifts, some weekends and holidays included, Stop by Renaissance Senior Care to pick up an application at 329 Southside or 1025 E Center. Please NO phone calls!

For Rent 12/23-30 C2P
2 rooms for rent.
Close to college 683-5610

For Sale 1/16 PD
Rem. 308 Mod 750 Simi Auto gp shape $475. Grill Guard w/ winch mount off 2013 Dodge one tone black 450 w/ hardware. Call 683-3450

Patty's Antiques 1/5 PD
After the Holidays Sale
at Patty's Antiques
Inside Brits Bake Shop
34 1/2 N Idaho St. Between the Bookstore and Retro

MONTANA LAND EXCHANGE
***Nice Home in Lima,** 5 bedroom, 3 Bath, Office, 2 Car Garage Excellent Views. Price: $249,900
***2012 Modular Home,** 3 Bedroom, 2 Bath, Concrete Foundation. Price: Reduced. Call
***Duplex in Lima,** 2 Bedroom, 1 Bath, each side. Price $78,800.
***3 Bedroom Home,** 2 Bath, Attached Garage, Newer Construction. Price: $119,000.
***Set-up for horses,** 20 ac. With 3 Bedroon, 1 Bath Brick Home, Barn, Corrals. Piece: $275,000
***In The Centennial Valley** 160 ac. 2 Bedroom, 1 Bath Home, Barn, Corrals. Price: $1,120,000
***Medicine Lodge Ranch** total about 9200 ac. Of which 620 Deeded, includes 100 Cows.
***Remodeling a 2 Bedroon**, 1 Bath cabin in Lima, 2 Corner Lots. Price: $36,900
***2.55 ac. Building site** in Lima. Price: $31,500.
Ph 406-276-3565
email: limamt@3rivers.net
web: www.montanalandexchangetwo.com
BOX 70 - LIMA, MT 59739

Dillonite Advertiser

Published by Womack's Printing Place, dillonads@womacksprinting.com 126 N. Montana, Dillon, MT 406-683-4903

Available on the web from: www.dillonite.com Advertising deadline 3pm - Monday through Friday

VERSO SKIN SPA

PICK A PRESENT

To Receive 15-50% off a single treatment!!!

(don't forget those GIFT CERTIFICATES!! now through December 31st)

Jill Miles, CLS

Licensed Esthetician, Microderm/Laser Certified

(406) 683-0088 409 N. Montana St., Dillon, MT

Exterior Design Painting

Interior/Exterior Licensed/Insured

Residential/Commercial

Staining

Custom Finishes

925-1647 or 925-1827

Jim & Shelly Hockemeyer

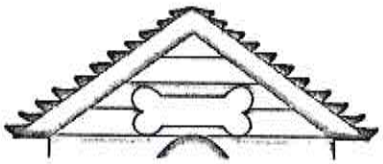

DOG TIRED PET BOARDING

Where we have a warm heart for cold noses.

Offering 24 hour on-site love and care with over 14 years of professional animal experience. Spacious kennels as well as private rooms. Heated floors throughout. 1400 sq. foot play yard, 6' privacy fence, secure and grassed. Special needs animals welcome. For questions, visits or reservations call Erin at 406 565 6794 or email - albertsangelfund@gmail.com

** LICENSED & INSURED **

JAKE'S FLOORING INSTALLATION

- Carpet
- Linoleum
- Laminate
- And More

Jake Hales

406-925-1162

2/1-WC BILL

Southwest Chemical Dependency Program

730 N. Montana • P.O. Box 527

Dillon, MT 59725

(406)683-4305

SPECIALIZING IN NEW HOME CONSTRUCTION AND QUALITY REMODEL AND REPAIR

JTS construction

JORDAN W. HARMON

OWNER/OPERATOR

406•925•0615

jtsconstruction@live.com

316 South Main Twin Bridges, MT 59754

4/1- WC Bill

FedEx.

Authorized ShipCenter

Shipping, Fax and Copy Service

Shipping Supplies And Boxes

406 988 0711

Graphic Design Service

LOGO DESIGN WEB PAGES LETTERHEAD Posters VINLY BANNERS BUSINESS CARDS

435 SOUTH ATLANTIC STREET

Bullpen Plaza

Offering Crestwood, Canyon Creek, and Medallion cabinet lines

Locally owned and operated.

Serving SW Montana.

the CABINET STOP

Endless Imagination!

Please contact Sunny Harmon 925-0647

20/20 Designs. Ask about our virtual kitchen walk throughs!

Located in the 406 Precision Building,

104 S Main Twin Bridges MT

4/1- WC BILL

BUG OFF TOTAL PEST CONTROL

Ruth Jackson

Residential • Commercial

Farm/Ranch

Licensed & Insured

Call Today

buglady1164@gmail.com

406-925-1765 •

406-276-3222

Dillonite Advertiser

Published by Womack's Printing Place, dillonads@womacksprinting.com 126 N. Montana, Dillon, MT 406-683-4903

Available on the web from: www.dillonite.com Advertising deadline 3pm - Monday through Friday

CSI INSULATION

RESIDENTIAL & COMMERCIAL
SHAWN ISHLER

406-544-9393

POLYURETHANE & CONVENTIONAL

Computer Solutions
(406)-660-0758 call/text
jacey.osborne@gmail.com
www.mtpcrepair.us

-PC, MAC, and Linux
-Hardware & Software
-Quick Response, Free Estimate
-Surveillance and Home Security

COMPUTER REPAIR DONE RIGHT THE FIRST TIME!

IF WE CAN'T FIX IT, YOU DON'T PAY!

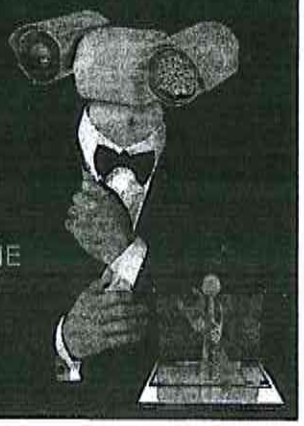

KRENZELpainting
Quality Workmanship Quality Products FULLY INSURED
PAINT ONE ROOM OR THE WHOLE HOUSE
FREE ESTIMATES
WINDOWS & SCREENS 406-683-5695
Keith 970.420.6268

MTPerformance Equine Bodywork
Trina Lenmark
Masterson Method Certified Practitioner
Dillon, MT

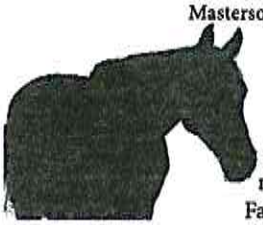

406-660-1614
MTPerformanceEquine.com
mtperformance7@gmail.com
Facebook.mtperformance.com

Eric's Lawn Care & Tree Removal Service
Eric Ostergardt

Tree Trimming & Removal
Makes dump runs too!!
Reasonable rates
Quality work
660-1368

Dave Santos Drywall
Specializing in • Taping • • Texturing •
LICENSED AND INSURED
406-548-2290 406-683-1265
1/10- WC BILL

Shear Excellence
Hair & Nail Salon
Kimberly Borjas 596-0751
Looking for a nail technician to rent a space
610 N. Montana St. • 683-6338 • 596-0751
Open Tues & Thur. 9-5 Wed. 11-7 Fri. 10-6

Honey Do Construction

Randall Richardson
Registered & Insured
(406) 925-1246
PO Box 764
Dillon, MT 59725
777-WC BILL

Natural Elements Massage
alater_80@yahoo.com
221 S Idaho St Dillon, MT 59725
406-925-0947
Amanda Bergeson
LMT,LC
2H-WC p&L

1/24 PD

Pete's Small Engine Repair
Authorized Dealer for:
Briggs & Stratton • Dolmar Jonsered • Honda Engines
We Carry Oregon Chains & bars
Also Parts & Accessories
520 N. Montana St. # 3 • Dillon, MT 59725
OFFICE 406-565-2012

THE MILK PAIL

16 S Montana
Dillon, MT
OPEN ALL YEAR!
Winter hours: 10 am to 5 pm
Monday thru Friday
Soups • Sandwiches
220 Flavors of swirl Freeze and more!!
406.683.6373

11/4-WC BILL

9/1 WC BILL

SOOT-AWAY, LLC

Chimney Cleaning Service
Protect your Home & Family

Call Mike Boka @
406-925-0695
Dillon, Montana

BEAVERHEAD ADVENTURES
Snowmobiles for Rent
406-925-9059 **Dillon, MT**

CURTIS WINDOW COVERINGS
Featuring Hunter Douglas Fabrics
Over 30 Years Experience
Professional Installation & Repairs
Call For A Free Quote & In Home Consultation
Fred Curtis 925 2008

Mother Goose Daycare

State Licensed
Acceptes 4C's

683-6659
15 Years Experienced

A Home Away From Home

Dillon
Massage
Therapy
Resolve to take care of yourself!
Massages for health & wellbeing.
Elaine Spicer, LMT
925-3961
Located within
Dillon Back and Neck Clinic
330 S Idaho St.

Firewood For Sale

$135 per Truck Load all wood is split and cut to length. Free Delivery. Good old fashion business for a good old fashion wage

Call Jeremiah 208-777-5408
SAME DAY DELIVERY

Spruce-It-Up Services

Carpentry
Drywall
Caulking
Painting
Refinishing
Shelving
Tables

Call
683-2721

Home Improvement with an Artistic Touch

Call Handyman Mark Worden

http://sprucedillonservices.wordpress.com/

SkillBuilt Roof Trass
1315 Kaw Avenue • Butte, MT 59701
DON APKER
(406)490.2282
don.apker@yahoo.com
Speedy Design, Fabrication & Delivery for
Custom Homes • Pole Barns • Shops & Garages
Commercial • Retrofit • Additions

The New Dillon Appliance Store

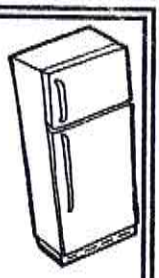

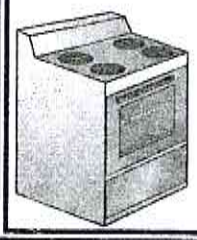

New and used appliances
sales and service.
Parts for the do
it yourself person

115 So Atlantic, Dillon MT 59725
406-683-6885 12/14-1/16 BILL

Holiday Flu Shot Special

NOW $29
No appointment necessary!
Quick in and out!

Dillon Medical Clinic
120 S. Atlantic St. Dillon, MT 59725
406.683.4400

10/14- WC BILL

Dillonite Advertiser

Published by Womack's Printing Place, dillonads@womacksprinting.com 126 N. Montana, Dillon, MT 406-683-4903
Available on the web from: www.dillonite.com
Ad deadline 3pm Monday through Friday

CUSTOM FLOORS INC
1953 S Montana • Butte, MT 59701
406-782-7874
Serving Southwest Montana for over 50 years
All Carpets from Shaw Ind. are on sale
Short shag style in 9 colors
Ride It Out carpet pad & Labor $2.67 a sqft
Free In Home Consultations or visit our showroom for in stock specials on carpet, Vinyl, laminate & Porcelain tile

1/4- wc bill

Jill of all Trades
Second Wave
23 S Idaho St. Dillon, MT
New & Used clothing, furniture, antiques & more
Monday - Saturday 10-6 pm 406-925-0580

12/6-1/6 C2P

I HAVE THE POWER TO HEAR BETTER THIS YEAR

JOIN US FOR ONE OF OUR UPCOMING
IMPROVE YOUR HEARING EVENTS
DECEMBER 7, 21 & JANUARY 4, 18

Call today to schedule your free hearing consultation.
406.865.3260
Helena • 2626 Winne Ave
Dillon • 124 S Montana St

Comprehensive HEARING SERVICES

comphearing.com

BEAVERHEAD
HOME & RANCH REAL ESTATE

383 BUFFALO DRIVE ~ DILLON

BRAND NEW! Single level home on a 1/2 acre in a highly desirable neighborhood. Home features custom cabinets, granite countertops, tile floors and a deluxe master bedroom. Sells with a full 1 year written warranty. Close to community park and minutes from schools and shopping!
*Agent is part owner of selling entity.

$224,900

CHANCE BERNALL 683~2234

WWW.BEAVERHEADHOMEANDRANCH.COM

1/4-6 bILL

Dillonite Advertiser

Published by Womack's Printing Place, dillonads@womacksprinting.com 126 N. Montana, Dillon, MT 406-683-4903
Available on the web from: www.dillonite.com
Ad deadline 3pm Monday through Friday

CUSTOM FLOORS INC
1953 S Montana • Butte, MT 59701
406-782-7874
Serving Southwest Montana for over 50 years
All Carpets from Shaw Ind. are on sale
Short shag style in 9 colors
Ride It Out carpet pad & Labor $2.67 a sqft
Free In Home Consultations or visit our showroom for in stock specials on carpet, Vinyl, laminate & Porcelain tile

1/4- wc bill

Jill of all Trades
Second Wave
23 S Idaho St. Dillon, MT
New & Used clothing, furniture, antiques & more
Monday - Saturday 10-6 pm 406-925-0580

12/6-1/6 C2P

BEAVERHEAD
HOME & RANCH REAL ESTATE

383 BUFFALO DRIVE ~ DILLON

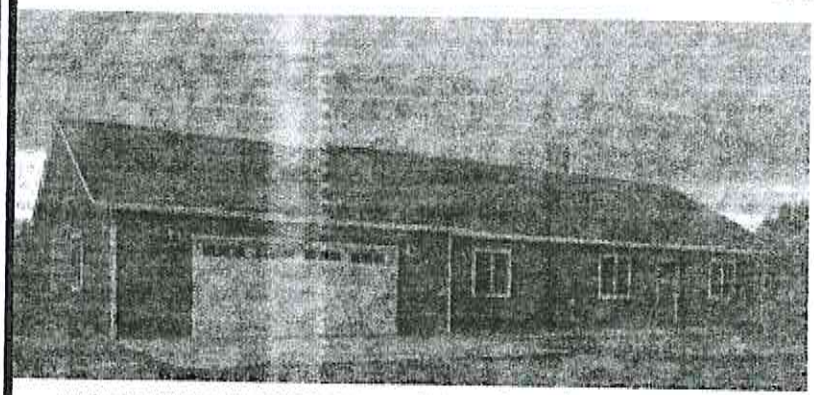

Offering is subject to errors, omissions, changes or withdrawal without notice. Information regarding land classification, acreages, carrying capacity, potential profits. The accuracy we cannot guarantee. Prospective buyers should verify all information to their satisfaction.

Single level home is desirable neighborhood. Home features custom cabinets, granite counter-tops, tile floors and a deluxe master bedroom. Sells with a full 1-year written warranty. All of this on a half-acre minutes from town and schools $224,900.
*Agent is part owner of selling entity.

CHANCE BERNALL 683~2234

WWW.BEAVERHEADHOMEANDRANCH.COM

1/4-6 bILL

The Legacy

The Legacy Assisted Living has One Room available now

1000 Hwy 91 S

Call Kevin/Rachel for more information & to schedule a tour today.

(406)-683-6867

1/5- WC BILL

BARRETT
HOSPITAL & HEALTHCARE

Barrett Hospital & HealthCare Clinic is seeking a full-time Patient Services Coordinator

The Patient Services Coordinator provides a full range of receptionist and supportive services including greeting and providing general information to patients face to face or on the telephone, maintaining switchboard, interviewing patients for pertinent account information in a timely and accurate fashion, verifying insurance coverage and eligibility, reviewing new patient registration and entering new patient information into the computer system in a clinic setting. The work must be accomplished with integrity, sensitivity and respect for the confidentiality and privacy of patients, physicians and employees with regards to HIPAA compliance along with excellent customer service and the ability to be a team player. Qualifications include High School Diploma or general education degree (GED with one to three years related healthcare experience and/or training; or equivalent combination of education and experience. Position is Full-Time, (1.0 FTE,) 40 hrs/wk/M-F, and is benefit eligible. Wage commensurate with experience. To apply visit www.barretthospital.org click on EMPLOYMENT and fill out an online application. For more information contact Molly Ruud at mruud@barretthospital.org or 406-683-3233. Equal Opportunity Employer.

12/23-1/6 BILL

THE UNIVERSITY of MONTANA WESTERN

seeks applicants for the position of ***Payroll Tech III/Admin Assoc II.*** A complete job description and application instructions are at *umwestern.edu/job-opportunities.* Montana Western is an equal opportunity/affirmative action employer.

1/5-18 BILL

Classified cont.....

For Rent 1/4- WC BILL

2 Bedroom, 1 Bathroom - $500 Available Now No pets and No smoking

2 Bedrooms, 1 bathroom - $550 Available at the End of January No Pets and No Smoking

1 Large Bedroom, 1 Bathroom Furnished Apartment - $600 Available Now No pets and No Smoking

Call Vana Taylor at Taylor Realty (406) 683 – 4316 for further information

FOUND SANTA

A Santa Pillow Pet was found off of Blacktail If he belongs to you please stop by Womack's Printing to claim.

Residential • Commercial Rentals

Buzy B's Carpet Cleaning

Licensed & Insured

Our Service Includes:

•Pre-Spotting • Pre-Conditioning • High Power Truck Mount Steam Extraction

2 Rooms & Hall	5 Rooms & Hall
$69.99 No Hidden Fees	$139.99 No Hidden Fees

Combo rooms or rooms over 200 sq. ft. count as 2 rooms;. additional rooms at $30 each.

406-683-2670

Give us a call ...
We'll buzz on over!!

Soup & Roll for the Soul
Every Tuesday
11:30 ~ 1:00
at the
Grace Methodist Church

M & T - NC

For Quality Work & Material Call:

Chuck Hazlett

Chuck's Custom Floors

Carpet - Tile - Linoleum - Area Rugs
Window Treatments
Wood Laminates

1953 S Montana Street
Butte, MT 59701

Phone (406) 782-7874
Home: (406) 723-4125

TURNEY REPAIR

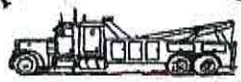

& TOWING, LLC

Brandon & Torve Turney ~ Owners
2050 Overland Road
Dillon, MT 59725

406-683-3500
406-683-6273 fax

~WE ARE AVAILABLE 24/7~