Dillonite Daily

Published by Womack's Printing Place
126 N. Montana • 406-683-4903
Find on the Web at www.dillonite.com
dillonnews@womacksprinting.com dillonads@womacksprinting.com

Today's Date Should Be: *Monday, Aug 3, 2015*

Pioneer Federal Savings & Loan
Put the Equity in your home to work. See us for a HELOC Loan!
32 No. Washington www.pioneerfed.com
Member FDIC 683-5191 Equal Housing Lender

Call Mike Klakken at ACES, Inc.
ACES Inc.
Computer Sales & Service
Don't Gamble with your computer...
Phone 683-9002
4 N. Washington

Wiggins Carpet & Window Cleaning
The Most Thorough Cleaning Ever!
Carpet, Upholstery, Tile & Grout, Window Cleaning
683-6477

Standard Lumber
ACE Hardware
The Helpful Place
Your Home Improvement Headquarters
302 N. Montana • Dillon
683-5521 Fax 683-5529

SUBWAY®
Try our
Turkey Bacon Melt
Guacamole is Back
Download the Subway App and order from anywhere
Mon - Fri 7 - 10
Sat 8 - 10 | Sun 9 - 10
759 N. Montana • 683-6567

Helen Larson-Martin

January 3, 1927 to July 3, 2015

Helen Larson-Martin was born as Helen Lucille Belden on January 3, 1927 with a love of the saddle, spurs and the next round-up. Her ability to whistle a good tune filled any room with happiness and it mirrored the joy given in her daily Bible readings. She treasured her weathered, highlighted, marked and tattered Bible as it accentuated her journey of biblical wisdom. She shared her most loved scripture with those she felt needed her help and His wisdom. With her oldest son and daughter at her side, Helen died in Idaho Falls, ID on July 3, 2015. At her request, she was honored and buried in a private family ceremony at Mountainview Cemetery in Dillon, Montana.

She married Clifford Lewis Proctor and they shared their love of horses while tending race horses and participating in roping and varied horse-related competitions. While married to Cliff, there were three children born; Diana, Norman and Clyde.

As a young bride, Cliff and Helen were employees of the Bear Paw Dude Ranch in Wyoming where she worked for the Jack Hyler family. During her years at the ranch, she came in contact with many interesting people to include a 14-year-old Steven Forbes and the J. D. Rockefeller family.

When her daytime household chores were done, she thrilled the adrenalin rush of her horse exploding full speed through a chute in calf-roping competitions. She was known for her guts and gusto and was featured in the advertising campaign for the Northwest Orient Airlines at a time when the vacation exodus to the west was the must-see end-destination. Her image; lariat arched in a calculated swing, hair flowing in the wind, eyes alive with excitement, her body leaning forward into the saddle, rein hand urging her horse faster, dust puffed up by the speed of each hoof print; this all raced into a nationwide advertisement seen on postcards and posters as a lure to see Helen as the "Annie Oakley" of the "wild west rodeo".

She later married Tom Larson and they owned the Triple Ranch Cattle Company. At this time, she was active in the Republican Women's Association, the Extension Homemaker's organization and was expressly intuned to the local 4-H organization. As a champion of their cause, she isolated the need and then launched the building of the 4-H Building at the Southwest Montana Fairgrounds in Dillon.

Her family grew to include Cora, Lance and Cody.

Check It Out
3-D Store
Trophies & More
130 South Montana • 683-4261 • Dillon
Dillon's BIGGEST Little Store

Knock About
Summer Fun
20-50% off
Select Items
Happening Now!

IDENTITY
Hair & Nail Salon
CLEARANCE CLOTHES
NOW $1 EACH OR 6 PEICES FOR $5
236 N. Idaho 683-6522
Lori - Hair Specialist
Francine - Nail Specialist
Ashley - Nail Specialist
Heather - Hair/Nails

Southwest Montana Community Health Center
Medical & Dental Care
Call for an Appointment
406-683-4440
41 Barrett St, Dillon
Monday to Friday
8 a.m. to 5 p.m.
Sliding Fee discount available to those on a limited income.
All insurances accepted.

NOVUS® AUTO GLASS

Jim Linscott

"The Windshield Experts"
Offer you the highest quality auto glass repair and replacement

1075 Nissen Lane
Dillon, MT
(406) 683-2846

Dillon 683-1600

Stockman Bank
Member FDIC

WWW.STOCKMANBANK.COM

DRY CLEANING, LAUNDRY, STARCH & PRESS
Uniform and Matt Rentals

Madison Laundry & Cleaners

Pick Up Service Is Now
Every TUESDAY!!
At Phillips 66 Mini
Dry Cleaning Phone: 682-4933

Commercial Laundry • Matt Rentals • Professional Cleaning

BRIT'S BAKE SHOP
34 N. IDAHO st.
Tuesday-Friday 9-4
Saturday 10-4
Soup & Sandwich Everyday!
Pastys on Wednesdays!
Special order: Cakes, Cupcakes, Cheesecake, Pies & Much More!!
406-925-9851

JIM'S SMOKE SHOP
25 E. Helena
683-6703
Bus Stop,
Tobacco Products,
Buy, Sell, Trade
Pawn
New and Used
Pay Phone and
Power Bills Electronically.
Stop & See!

Absolute Construction
Construction Management
Homes, Cabins,
Remodels, Logs
Concrete to finish
T.J. Thomas
General Contractor
925-2172
Dillon, MT Since 1991

Cow camp was any child's dream. Grandmother Helen would gather up her grandkids where memory-deserving activities were created such as taffy-pulling and frog-jumping contests. There was no need for a television because the days were filled with fishing, exploring nature and the simplicity of bird watching while the nighttime filled with stories, reading, puzzles and lots of laughter!

Her husband, Tom, passed in December 1985.

To add to her list of adventures, Helen participated in a wagon train and a cattle drive. In 1989, she and her chuck wagon were part of the Montana Centennial Wagon Train that traveled from Bannack (Montana's first territorial capitol) to Helena (Montana's current capitol). Helen made many friends with whom she remained friends until her passing. On the final leg of this drive and while parading through Helena, she dressed her granddaughters in period clothing and jokingly placed a canvas sign on each side of her wagon advertising, "Mail Order Brides." As fate would twist a mirth-filled karma, this very sign came to be posted, unbeknownst to her, on her wedding day to Douglas Martin.

The second cattle drive was the Centennial Cattle Drive originating in Roundup with a herd of 10,000 cows. This herd followed the original 1889 cattle route that originated in Roundup, Montana and ended in Billings, Montana. Helen was quoted as saying, "If I could move 3,000 head (as was often done on their ranch) then, I can help move 10,000." Her wagon was stockpiled with essential supplies necessary to prepare chuckwagon breakfasts, lunches and suppers for the 40 outriders who accompanied the herd. The stories around the nighttime campfires were funny, sometimes musical, but always memorable.

As a person who said, "I never was much for fur or diamonds-I would rather have had a pair of spurs." Helen did receive a diamond when she married Douglas Martin.

DILLON DENTAL clinic

Happy Healthy Smiles are our business!

683-5121
Across from the High School
Justin Rhodes, DMD || General Dentistry
327 E. Helena • Dillon, MT 59725

LANE CLEAN
CARPET AND UPHOLSTERY CLEANING

Fire & Water Restoration
683-6692

at&t
20 E. Sebree
Dillon, MT
Hours:
Mon ~ Fri: 10am to 6pm
Saturday ~ 10am to 2pm
(406) 683-0202

Space For Sale
$45.00

Galloping Horse Interiors

Rustic Home Decor
Antique & Vintage Items

RUSTIC HOME DECOR, ANTIQUES, GIFTS, CONSIGNMENTS, VINTAGE & REPURPOSED ITEMS

LOTS OF ITEMS ON SALE

Tuesday - Friday • 10:30 - 6:00
Saturday 11:00 - 4:00

24 S. Idaho Street
Dillon, Montana
406-683-6345

The Metlen Hotel

Live Poker Games
Fri, Sat, & Sun starts at 9 p.m.

FREE SNACKS & SODAS
25 for 20 to first four players by 10 p.m.

406-683-2335
5 S. Railroad

Shopko Pharmacy
See our knowledgeable pharmacy staff for all of your summer needs!!!

125 E Glendale
Monday to Friday
9 am to 6 pm
Saturday
9 am to 2 pm
683-2316

Dillon Electric, Inc.
Joe Esposito
Master Electrician
Where Quality and Service Come First!
Licensed & Insured Commerical & Residential
All Phases of Electrical Work
406- 683-9312
406-925-0395
Pumps
Heating
dilloneletric@yahoo.com
Dillon, MT 59725

Stageline Pizza
We're Open
We Deliver
112 N. Washinton
683-9004
LARGE PIZZA DEALS
1 - 4 toppings $12.99
5 - Specialty toppings $13.99

BARRETT
HOSPITAL & HEALTHCARE
600 Hwy 91 South • Dillon, Montana 59725
(406) 683-3000 • Website: www.barretthospital.org
"Quality Healthcare With Small Town Compassion"

The Computer Guy
High Speed Internet from $40/month
Unlimited data
Internet for home and business
Computer service for business
Visit us at 343 N. Montana St or
Call or text Greg at 683-6598

KNOTTY PINE TAVERN & CASINO
683-5314
Sunday -Free Pool
X-tra Happy Hour 11-Close
Monday - Mens Night 10 - close
Tuesday - Trivia Night 8 pm
X-tra Happy Hour 11 -Close
Wednesday - $2.00 off pitchers
College ID night 10-Close
Thursday - $1 off Bartender's Choice of Draft
17 E. Bannack~9am - Close

Hair Care Unlimited
Total Hair Care for Men & Women
683-4711
OPEN
MONDAY - FRIDAY
We welcome Tarna Sevalstad to our staff available Tuesday thru Friday for hair and nails
Closed Saturdays.
Appointments after 5:30 p.m. will be available.
122 N. Montana St Dillon, MT 59725

With her granddaughters as her bridesmaids, her "Mail Order Brides" sign was hung where she was unable to see the sign and the laughter that broke out during the ceremony started this marriage with the foundation of happiness and joy.

Helen and Doug had a small ranch outside of Dillon and spent their time traveling as part of the Holiday Ramblers Motorhome group. She had a to see life outside of saddles, spurs and cattle. With their mobile home they took a fanciful approach to travel; go where their whim defined. They wintered in Arizona where they met other fellow travelers and more lifelong friends. Helen and Doug later moved to Rathdrum, Idaho where they purchased a home in a retirement village.

After Doug's passing, Helen moved to Arizona and became part of the beautiful Fellowship Square, Historic Mesa family where she was able to be closer to family. She enjoyed RFDTV because vicariously she remained in ranch life. Visiting with family was precious, making new friends at fellowship, reading her Bible and other works, doing crossword puzzles and writing poetry filled her days. Helen was a gifted and published cowboy poet.

Helen has 17 grandchildren: (Diana and Bruce Davis) Todd, Siri, and Kari; (Cora and Randy Robinson) Wayne and Cory; (Norman and Vicki Proctor) Jeremy, Allison, Molly, and Hope; (Clyde Proctor) Brandt, (Lance and Debbie Larson) Marissa, Breanna, and Joshua; (Cody and Tom Mitchell) Kynda, Samantha, Pete, and John.

Her nine great-grandchildren were especially loved. The "greats" as she called them are: (Jeremy and Jennifer Proctor) Lily, Justin, Natalie; (Siri and Jeffrey Shoemaker) Peter; (Allison Proctor and Nate Slocum) Merrick; (Molly Proctor and Luke Hanson) Remy; and (Breanna Larson) Sammie, Thane and David. She made efforts to attend their baptisms, births, visitations and buy special, unique gifts so they would remember her.

She requests any donations in her name be made to the 4-H Building at Beaverhead County 4-H, 2 South Pacific, Ste #11, Attention: Shannon, Dillon, MT, 59725.

SW MT Regional Juvenile Detention Board

Regular Conference Call Meeting
Thursday, August 6, 2015 - 8:30 a.m.
Commissioners' Room – Courthouse

THE STORAGE PLACE
750 Thompsen Ave.
683-6510
Boxes & Packing Supplies now Available

SALON
Where Innovative Hair Design and Smiles Collide
Monday thru Friday 9:00 - 5:00
Saturday by appointment
Kristy, Brittany & Stasha
Julea ~ Evenings & Saturdays
20 E. Bannack 683-3548

BITTERROOT TRADING POST
J.D. Pape
NRA
Pistol Instructor
• Firearms
• Ammo
• Optics
• Reloading Supplies
• Montana Gifts
408 E. Glendale St. • Dillon, MT 59725
btpdillon@qwestoffice.net • (406) 683-9844

Dillon's "Home Mart" Since 1954
The Dilmart
Help Wanted Multitasking delivery person. Full time. Apply in person
31 S. Idaho • Dillon, MT

ALPINE CONSTRUCTION
PRESERVING THE PAST BUILDING THE FUTURE
HONEST & PROFESSIONAL
LICENSED & INSURED
NEW CONSTRUCTION & ALL TYPES OF REMODELING
REFERENCES AVAILABLE
JOE HARRISON
1-406-683-6278 Cell 925-9861

Big Sky Carpentry & Woodworks L.L.C.
• Registered & Insured
• Locally Owned & Operated
• References Available
• 15 years production experience
• On Site & Hands On Professional
• No Job Too Big or Too Small
"The Old Montana tradition of a good, honest & hard day of work still exists!"
Joel Rattey, Owner
Construction contracting & Services
Dillon & Surrounding areas
(406) 925-0544
• Residential & Light Commercial
• New Construction
• Remodels & Renovations
• Additions & Improvements
• Demolition & Disposal

Nouveau Salon
Welcoming Becky
Available Wed., & Thur.
5 years experience with hair & nails.
Book your next service today!!
Darla, Stacy,
Aubree & Tracy
406-683-2190 219 S. Idaho St.

WIRED WILD WEST, INC.
Wired Wild West
NOW OFFERING
WELL PUMP SERVICE!!!
JIM ROGERS
Master Electrician
LICENSED & INSURED
683-9625 ~ 660-5776
ALL ELECTRICAL WORK
RESIDENTIAL INDUSTRIAL
COMMERCIAL AGRICULTURAL

Focus on Quality Care

Parkview Acres Provides:
• skilled nursing care
• physical, occupational and speech therapy service
• nutritional therapy
Call today to schedule a visit.
Parkview Acres Care and Rehabilitation Center
A Kindred Healthcare Community
200 Oregon St., Dillon, MT 59725
406-683-5105 ~ www.parkviewacres.com

Reality is:

By: MJ

Mr. Soyland stated it was the "responsibility of the construction supervisor as a master carpenter or construction supervisor to abide by the city's building codes." After reviewing the documents at the city I was unable to confirm that the city had a "building code document."

Are there ongoing problems that need solutions at the city? Of course. Would it help the decision makers for people with the expertise and knowledge in a particular field to come forward with suggestions when problems arise in their area of expertise? When the Barnette Ave. Development rose above ground people moved out of their bubbles and filled the council room. They politely asked questions and expressed their concerns.

As a person who attends many meetings at the city I watch the "City Fathers" working together and articulating genuineness and fairness when others were involved. They educate themselves on issues, have polite open conversations at public meetings, and are cognizant of following the laws, rules and regulations. *City personnel are working with parties involved in the development on Barnett Ave to find solutions that would be fair and amicable.*

When working with a team of people open honest communication is part of the job requirements. Communication is the glue that binds everything together. Some have indicated that the Director of Operations workload has become overload. If that is a problem then he needs to communicate that thus enabling a workable solution to be found.

Gossip is cheap & spiteful – Backbiting gets us nowhere: *Ugly gossip, backbiting and internal strife seems to be an essential part of human existence. Gossip and backbiting is a reality where there is two or more employees. People are competitive with money and positions being a driving force. The local city government is no exception to the rule making the community as a whole the losers do to facts being slated and distorted.* ***Honest open communication is therapeutic.***

Editors Note: I believe Mr. Soyland was responding with emotion - and devotion to a friend, that I understand, however MJ and the Dillonite are trying to write what goes on at the meetings. We have had other callers that don't like what was reported - we suggest you go to the meetings yourself and see - the answers to the questions asked there are not always forthcoming. Why would it be the reporters fault that people don't like what when on at the meeting - would it be better to keep your head in the sand? That won't change the outcome, you just wont' know about it! *Brenda Womack*

Farmers Union Insurance
Judy Siring
Farmers Union Insurance
Office: (406) 683-2365
Fax: (406) 683-6338
E-Mail: jsiringagency@bresnan.net
108 S. Washington • Dillon, MT 59725-2556
Auto • Home • Farm • Business
Health • Life • Specialty

Rapid Electric & Construction
• Well & Pump Service
• Residential
• Commercial
• Industrial
• New Home
• Concrete
• Remodel
• Agricultural
Ron Morrison ~ General Contractor ~
~ Master Electrician ~ Licensed & Insured
Dillon, MT 59725
406•683•2688 Office ~ 406•660•2688 Cell
rapidelectricmt@gmail.com

Spruce-It-Up Services
Home Improvement with an Artistic Touch
Carpentry - framing and finish
Drywall - repairs & texturing
Caulking - Kitchen and bath
Painting - interior and trim
Special projects - tables & shelves
Mark Worden-(406) 683-2721
http://spruceitupservices.wordpress.com
Registered - Certified - Insured

FRECKER'S SADDLERY

HANDMADE SADDLES AND TACK

406.683.4452
125 W Bannack
Dillon, MT 59725
www.freckerssaddlery.com

LaTresha Garrison M.Ed., LCPC, LMFT
Licensed Clinical Professional Counselor & Licensed Marriage & Family Therapist
Individual, Marriage & Family Therapy
Adults, Adolescents, Children
Clinical Fellow - AAMFT • Board Member - MAMFT
21 S. Idaho • Dillon, MT 406-683-6801

Empire OFFICE MACHINES
Call us for your office desk, chairs, fax machines, copiers and more. We have all you need for your office.
683-3618

Robyn Marsh
Cosmetologist
Remedy's Style Studio
653 Schuler Lane
(just off Laknar Lane)
Full service Salon
Hair ~ Skin ~ Nails
Open Monday - Friday
683-6457
Call for an appointment
Independent Product Consultant
mydottera.com/robynmarsh
doTerra Essential Oils ~ classes available

Join the Beaverhead Ski Patrol

Do you have a passion for snow sports? Do you enjoy helping others? Join the Beaverhead Ski Patrol

Informational Meeting: Monday, August 17, 2015 Police Annex 6:30.

Outdoor Emergency Care Course to begin in September. Come join our team!

Learn about outdoor emergency care, toboggan handling and many other interesting and essential skills. Improve your skiing or snowboarding skills and enhance the safety and enjoyment of snow sports for all.

For more information contact Steve at (406) 925-9170.

WEIGHTWATCHERS

Mondays – 5 - 6 weigh in and 6 - 6:30 pm meeting
Assembly of God Church

Granite Counter Tops
by
Synness Contracting
• 18 years experience
• Specializing in kitchen & bathroom remodel
• New construction
• Locally Owned
• Free estimate
Oden Synness
(406) 202-6336

DILLON BAR
24 E. Center
683-9973
Happy Hour Specials
Monday thru Thursday
5 p.m. to 6:30 p.m.
$1.25 well drinks
All top Shelf $1 off
Domestic Beers 6 for $10 or $1.75/each
Casino Open

LOTTERY RESULTS

MEGA MILLIONS with MEGAPLIER

Drawing results for Aug 31
28, 32, 33, 40, 46 -10 x 4 megaplier
Current Jackpot: $15 million

MONTANA CASH

Drawing results for Aug 1
3, 9, 18, 27, 44
Current Jackpot: $380,000

POWERBALL POWERPLAY

Drawing results for Aug 1
7, 13, 24, 49, 57 - 15 x 3
Current Jackpot: $40 million

Gunsmithing
Bill Hunter
Gun Repair
(406) 865-0673 (406) 683-6645
Sights & Scopes, Stock Repair
FFL Dealer
Muzzle brakes sold & Installed
Remington 30-06 Rifle For Sale
CUSTOM GUN orders
5 S Railroad Dillon, MT 59725

MADISON COUNTY NURSING HOMES
Yes...we are accepting New Residents

Tobacco Root Mountains Care Center	Madison Valley Manor
326 Madison	211 N. Main
Sheridan, MT 59749	Ennis, MT 59729
Phone: 406-842-5600	Ph: 406-682-7271

Both facilities are Non profit / county owned and operated offering.....
• Skilled Nursing Care
• Respite Care for Families
• Adult Day Care
• Rehabilitation
Medicare, Medicaid and VA Approved
Quality Care ~ the way it is supposed to be.

Metal Buildings
CHIEF
CHIEF INDUSTRIES, INC.
ENGINEERED TO YOUR INDIVIDUAL NEEDS
Contact Your Local Dealer of over 30 years
(406) 683-5084 (406) 660-5660

Nearly-N-New
13 South Idaho Street
Dillon, MT 59725
Phone: 406-660-1713
clothing, toys, household, and hand made items

Open:
Tues-Sat
11am -7pm
Donations welcome

Los Koritas
Mexican & American Breakfast
Hours
Monday-Saturday
8:30 am to 9 pm
Sunday 8 am to 3:00 pm
Mexican & American Breakfast
8:30 am to 11 am
Lunch & Dinner
11 am - 9 pm
220 S. Montana Street
683-9368

ORME *Family Dentistry*
Implants and Dentures
Preferred providers for Blue Cross Blue Shield and Medicaid.
All dental insurances accepted
Now open Monday, Tuesday, Thursday, from 8-5 & Wednesday & Friday, from 8-1
Phone 683-2550

ELKS
683-5552
27 E. Center
Dillon, MT 59725
Monday
Strong Woman
10:30 am
Lounge 5 to Close
Call and Book your dinner or party now.

Dream Builders Construction
Remodels, Additions, Decks, Siding, Doors, Windows, Finished Carpentry, Framing
No Job To Big or Small
Registered & Insured
Todd Reiser 406-925-3913
P.O. Box 1424 Dillon, MT 59725

ALLEN LANDSCAPE & NURSERY
Trees, Shrubs & Perennials are in!!
Check us out!!!
16 Pierce St. • Dillon, MT 59725 • 406-683-4243

PERFORMANCE TRUCK & AUTO
John Paddock, Owner, Technician
Blaine "PeeWee" VanMeter & Jeff Loucks
Technicians
Open 8 to 5 • Mon - Fri
200 S Montana St.
Dillon, MT 59725
406-683-3681
All credit cards accepted. Financing Available.
Auto Repair & Maintenance, Oil Changes, Air Conditioning Work & much more.

Vibrant Lives
Connecting Mind, Body, & Spirit
36 N. Idaho St. Suite #4
Yoga & Counseling
406-925-3677
www.vibrantlivesmt.com

SIMPLY SHABBY
TROPICAL SUNLESS TANS & BOUTIQUE 18 S. Montana St 925-2496
Vinyl Custom Painting Shabby Chic
Bring your piece in or find something in stock to have painted just for you!
Furniture - Vinyl Signs & So Much home accents
More....Stop in to have something created just for you!

SPECIAL COUNCIL MEETING

of the City Council
Tuesday, August 4, 2015
7:00 p.m.
City Council Room and Then Travel to Beaver Pride Site
~ AGENDA ~

A. Tour and/or Presentation on Location at Beaver Pride Subdivision Given by Tim Stoker or his Designee
B. Tour What is Known as Sammy Johnson Property, if Time Permits
C. Public comment on items of significant public interest not on the agenda and within the jurisdiction of the City
D. Adjournment

Dillon Junior Fiddlers

The Dillon Junior Fiddlers will be performing in Virginia City on Sunday, August 9th. The show will be at the Virginia City Opera House at 7:00 pm. For more information call Jeannie at 406-660-2304.

CHINESE HIGH SCHOOL STUDENTS VISIT MONTANA WESTERN

The University of Montana Western welcomed six high school students from China recently as part of the Yellowstone English Environmental Studies Program International (YESPI).

In welcoming the students Montana Western Chancellor Beth Weatherby said, "It's wonderful that these soon-to-be college students have the opportunity to learn in Montana's breathtaking landscapes and that we can give them a taste of Experience One and experiential learning here at UMW."

Education professors Dana Cotton and John Xanthopoulos taught the visiting students about the socratic method of discussion and critical thinking techniques.

Cotton said, "We are strengthening their verbal communication and critical thinking skills by immersing them in our culture which will help them stand out when they apply to American colleges.

"It is my hope that we work with more programs like YESPI so we can demonstrate how much our university has to offer."

The students will spend 21 days visiting Yellowstone and the Rocky Boy Reservation, rafting the Gallatin River and riding horses in Virginia City.

YESPI is an Ennis-based company which prepares Chinese students for college life abroad.

Hitchin' Post
Restaurant & Bar
Melrose, Montana
(406) 835-2150
CRAB the Last Friday and Saturday of the month
Reservations Required...
OPEN Sunday - Thursday 8 am - 8 pm
Friday & Saturday 8 am - 9 pm

Heads & Tails
Pet Grooming
Sandra Fadness • 660-0261
1052A SELWAY DRIVE • DILLON, MT
Book an appointment during your dogs birthday month and receive $5 off

BURWICK BUILDERS
Remodel/New Construction/Roofs
740 E. Glendale • Dillon, MT 59725
(406) 683-1249 • cell: (406) 239-6057
Email: burwickbuilders@aol.com
Web page: www.burwickbuilders.com

" Your pet is #1 with us"

HAPPY HOLLOW BOARDING KENNEL

255 North Lane • Dillon MT 59725

(406) 683-4470 or (503)-385-6920

DI's Place

Thrift Shop

Bag Day Everyday!

Hours 11am to 5pm

Mon – Sat

dis_place1@yahoo.com

660-4860 624 E. Glendale

MNH CONSTRUCTION

Mickel Herren, Owner

Licensed & Insured

406-660-1256

P.O. Box 1346

Dillon, MT 59725

mtelkhntn@yahoo.com

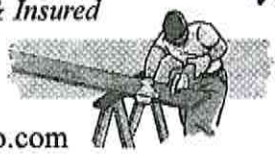

Silo Meats

Custom Processing

BEEF • PORK
BUFFALO • LAMB

Call Ted 660-0928

MOVING SALE

121 E. Morse ▪ Saturday, Aug 8th

8:00 am - no sooner

Everything must go - excluding a few pieces of furniture. Kitchen supplies, up to $2000 worth of art work, bedding, antiques, entire milk glass collection, LeCreuset enamel cookware, double table lamps, floor lamp and many other pieces.

ZONING COMMISSION MEETING

~AGENDA~

Monday, August 3, 2015 7:00 P.M.

BLOOD DRIVE

Our Savior's Lutheran Church Blood Drive is Monday, August 10 from 2:30 pm - 6:00 pm at 715 E. Bannack in the gymnasium.

To schedule your appointment or for more information, please contact Letha (406) 660-0294 or by email: lethalbk@bresnan.net or visit www.redcrossblood.org Sponsor Code: Dillon. The blood drive is sponsored by Our Savior's Lutheran Church & The Soroptimist of Dillon.

TAI CHI CLASS - LOCATION CHANGE AGAIN

The Tai Chi will be held at the ***Bicentennial Park*** at 9:30 on Tuesdays and Fridays. It is a change from JC Park.

DILLON CITY COURT ACTIVITY REPORT

Prepared by Crystal M. Thompson, City Court Judge

During June 2015, there were a total of 39 criminal citations issued, including 6 minor traffic/parking citations, 11 driving without driver license/ins./registration/careless, 1 MIP, 8 DUIs, 9 Assault/PMFA/Disorderly, 2 drug charges, and 2 misc. offenses.

During July 2015, there were a total of 32 criminal citations issued, including 7 minor traffic/parking citations, 5 driving without driver license/ins./registration, 1 MIP, 2 DUIs, 3 Assault/PMFA/Disorderly, 3 drug charges, and 15 misc. offenses.

For a total of 294 citations year-to-date.

Ideal Me

Weight Loss Clinic

Lose 3-7 pounds per week!

Ideal Me at
Dillon Medical Supply
19 East Sebree

Free Informational Presentations

Every Monday at 12:10 & Tuesday at 5:15

Reservations 683-6848

McDonald's

Try our Clubhouse Sandwiches!!!!

Now hiring!! Pick up application in store or online

576 No. Montana

683-0047

SMALL BREEDS

Dog Grooming

Canidae - Blue Buffalo
Evo - Innova
Taste of the Wild
Healthwise - Wellness
California Natural
Great Life Performance

Free Delivery

406-683-2520

PERFECT PAW SPA

DOG GROOMING

BRITTANY TABORSKY

GROOMER

947 N MONTANA ST

DILLON, MT 59725

(406) 660-1288

The Clipping Post Salon

32 S. Idaho
Dillon

Mon thru Fri
8 am - 5 pm

Vickie & Bernie

683-4203

IDENTITY

Sale!!!

Buy one get one 1/2 off

(Equal or lesser value)

TRADERS

236 N Idaho

Apparel With Attitude!

Caring dentistry for the family in a relaxed setting. Services range from preventive care to implants and dentures.

683-2671

Tranquil Smiles

Dr. Olsen & Dr. Singer

115 S. Pacific Street, Dillon

Welcoming new and returning patients.

M, W, Th and Fri 8-5 and Tue 10-7

CABINET MASTER

Twin Bridges (406) 490-8814

Don't pay more at the big box store!

Free Planning Service

CABINETS - GRANITE - QUARTZ

NEW NAME, SAME GREAT BANK.
The Bank of Commerce
Your Bank of a Lifetime
FDIC

Big Sky Cinema I & II
Living Room Comfort • Big Screen Excitement
Southwest Montana's Friendly Showplace
Since 1972
560 N. Montana • Dillon • 683-4833

MAC'S LAST CAST
Dillon, Montana
SPECIAL
STEAK NIGHT!
USDA Choice Steak Served with Baked Potato $13.00
Lunch: French Dip Sandwich
26 S. Montana St. • 683-2444

Beaverhead Villa Apartments
400 N. Idaho St.
406-683-6428
TDD (800) 253-4091
Two & Three Bedroom Apartments
Equal Housing Opportunity

Horse Boarding
LONG TERM • SHORT TERM
OVERNIGHTERS WELCOME
2 MILES NORTH OF TOWN
QUALITY HAY
SAND ARENA
SHELTERS
IN ALL CORRALS
406-683-2339

LAW AND MOTION CALENDAR
MONTANA FIFTH JUDICIAL DISTRICT, BEAVERHEAD COUNTY

Time	Cause	Proceeding	Attorney for Plaintiff	Attorney for Defendant
		MONDAY, AUGUST 3, 2015		
		Judge Tucker is in Virginia City		
		TUESDAY, AUGUST 4, 2015		
9:00	#3631 State vs Norris	Motion to Reduce Bond	County att'y (Fitch)	Deidre Caughlan
9:00	#3635 & 3638, State vs Clark	Initial appearance & arraignment	County att'y (Fitch)	John Warren
9:00	#3613 State vs Robinson	Pre-trial conference	County att'y (Gee)	J. B. Anderson
9:00	#3642 State vs Rodriguez	Initial appearance & arraignment	County att'y (Gee)	
9:00	#3641 State vs Hatch	Initial appearance	County att'y (Fitch)	J. B. Anderson
10:30	#5186, In re adoption	Petition for adoption (CLOSED)	Jean Bergeson	
11:00	#13424, Figarelle vs Figarelle	Hearing on parenting plan	Jeff Dahood	Lucy Hansen
1:30	#13455 Apple vs Apple	Hearing on Summer Visitation	Angela Zielinski	*pro se*
		WEDNESDAY, AUGUST 5, 2015		
		Judge Tucker is in Boulder		
		THURSDAY, AUGUST 6, 2015		
9:00	#3623 State vs Morgan	Change of Plea	County att'y (Fitch)	Kaylan Minor
11:30	#5197 & 5198, In re Glenn	Petition for Guardianship	*pro se*	
		FRIDAY, AUGUST 7, 2015		
		10:30-4 State Law Library self-help representative in jury room. Appointments are not necessary but encouraged. Please call 444-9300 for more information.		

COURT CALENDAR SUBJECT TO CHANGE

Clean Critter Laundromat
230 N. MONTANA STREET
DILLON, MT 59725
DAILY HOURS
7 AM ~ 10 PM
660 4010
All water prices the same.
NO extra charge!
Drop off Service
Locally owned and operated

Peak Espresso
Dillon's original drive thru!
693 N Montana street
OPEN SUNDAYS
8:30- 12:30
~Fruit smoothies ~Dairy free options available. Try a ice, blended coffee or chai tea! Serving over 45 different drink syrups. Fast, friendly and reliable service
Hours. 6:45 am- 2pm
Saturday 7:00-1:00 pm
Call ahead or text orders welcome!
406.660.0799

SUMMER 2015
X-CAMP: FOUR 1 WEEK SESSIONS
July 13 to August 7
Cost: $85 per week
Save $10.
Register by July 1.
For additional information and to register call (406) 683-7537
UMW School of Outreach

The Klondike
Restaurant, Bar, & Casino Dillon, MT
Daily Specials
Breakfast: Breakfast Skillet
Lunch: Turkey Melt with Bacon
Dinner: Alaskan Cod Fillet
Soup: Loaded Potato
Happy Hour 5 pm - 6:30 pm
$1 off Drinks
33 E. Bannack St –683-3531

Training & Lessons For:
Barrel Racing
Goat Tying
Breakaway
C & C Equine
Future Fortunes Barrel Horses
(406) 925-9337

GROUNDHOG
EXCAVATING & MINING CONTRACTORS
Nathan Hunt
406-439-5362
Quality Excavating
Affordable Rates
Ditches, Ponds, Roads, Septic Systems, Material Hauling, Foundations
Custom Work & Landscaping

Dillonite Classified Ads 683-4903

Ad & Insert deadline for Dillonite Daily 3 pm Monday - Friday

Monday, August 3, 2015

dillonads@womacksprinting.com

West Feeds wc bill
TUFFY'S DINNERTIME CAT FOOD
A Name You Can Trust
Flavor Your Cat Will Love
Stop By or Call 683-4111
945 N Montana Mon-Fri 8:30 to 5:30

Computer Repair 7/30 pd
PC's Laptops, Mac's, and Networking. Free Pickup and Delivery! Home, Office or On-Site. A + Certified. Video Surveillance Systems
Call or Text Jacey Hoyt Osborne @ 406-660-0758 or jacey.osborne@gmail.com

Jack Fence 8/10 PD
Installed $5.75 per foot
Ceder privacy fence
Call for estimate
Timberline Fence 406-660-1097

For Rent 6/19- wc bill
Mobile home site located on private lot. Call 660-5403

Rooms For Rent WFM 7/29-8/3 PD
Good for college students. 4 blocks from the college No smoking. No pets. Deposit & references required Call for application. 683-5610

For Rent 2/3 wc bill
2 cosmetology booths available at Pink Coconut. Items included: station styling chair, station mirror, mat, hair towels, storage space community wash station, nail table, pedicure tub, plus free tanning! Call 660-9474

For Rent 5/7 wc bill
2 small offices (1 ground and 1 loft). Ideal for bookkeeping, artist, or conference. $125 each, utilities paid. Call 683-2067 or 925-1972

For Rent 8/3-8/31 bill
Office space at 224 N. Montana St. Keith's Realty's, Bldg. 3 rooms, 570 sq ft, Call 683-4065

For Rent 6/1 wc bill
2 bedroom trailer with storage shed. No Pets. No Smoking. 865-0976

For Rent 12/30 wc bill
Downtown Commercial Space +/-1000 SF, great location. Available immediately. 683-5373

HELP WANTED 4/27 wc bill
Cashier. & Sporting goods assistant. Must have knowledge of guns, ammo, fishing & bow equipment. Full Time. Full time Apply with in Rocky Mountain Supply. No phone calls please.

Dilmart Help Wanted 7/28 WC BILL
Multitasking delivery person. Full time. Apply in person at 31 S Idaho St

Wanted 7/20 WC BILL
Experienced bartender 3 night shifts per week. 925-1625

Help Wanted 7/21 - wc bill
The Guest House is looking for full time and part time house keepers. Also Front Desk/ Night Auditor Competitive wages. Apply in Person.

HELP WANTED 1/14 - wc bill
Nurses, LPN/RN, FT, 1 night shift, 1 day shift, Call Claire @ Kindred Nursing & Rehab Parkview. 683-5105

HELP WANTED 7/9 WC BILL
Are your a reliable, caring & compassionate person that needs a flexible job schedule? **Home Care Services** is looking for **Personal Care Attendants or CNA's** in the Dillon area.
Please contact us @ 406-582-1680 for more information

Help Wanted 6/26 wc bill
The Legacy Assisted Living is seeking FT and PT personal caregivers for daytime and graveyard shifts. Please apply at 1000 MT Hwy 91 S Caring, honest and hardworking a must.

Help Wanted 7/29 WC BILL
Now hiring all positions, No experience necessary apply in person @ Sparky's

HELP WANTED 7/23-8/23 bill
Express Lube of Dillon is hiring a full time lube technician Full time position health benefits and paid vacations. Offering competitive pay based on experienced. Apply at Beaverhead Motors

Wanted 7/31-8/13 BILL
Motel 6 is looking for front desk/night auditor. Apply in person. No Phone calls Please.

For Sale 7/16-8/15 BILL
Quality grass hay for horses. Small bales. $180/ton You haul it. For information call 925-3905

For Sale 7/29-7/31 c2p
3 point tractor saw blade 29" sharp $495
Vintage gas restaurant stove 6 burner with 2 hot cake griddle restored, bright olive green $695
Mopar 318 48K miles $395
Sm trailer ATV or snow machine, new tires $295
Rolling 4X4 frame 1977 Ford F150 Dana 44 and Ford 9" $595
1967 Jeep Commando tub w/ title $895
Bridge timber 16" X 7" X 18'
Call 406-276-3234

Bullard Rustic Lumber 8/31 PD
Corral replacement service using top grade roughcut
fir and quality modern fasteners
Barn and old building removal services
Cash paid for windbreak, corral boards, and barnwood
Call Scott Bullard at 220-2656

For Sale 7/27 WC BILL
Lamb ready for butchering. $160 plus processing 406-276-3640

For Sale 7/7 WC BILL
Allis Chalmer D17 tractor. Runs & drives good. Rear hydraulics w/ 3 point hitch. Front bucket loader. $5900 OBO Call 406-865-0095

Pick Up - For Sale 7/22 WC BILL
1999 Dodge Ram 1500 clean oil changed regularly 90% highway miles 182,000 miles Engine & power train n good condition. Runs well always starts. Asking $3,200 make reasonable offer Call 660-0852

For Sale 8/31 pd
2008 Laredo 5th Wheel
Clean and in excellent shape
$22,000.00 Phone 406-596-0280
See at 1200 Carrigan Lane

For Sale 8/6PD
Washer/ dryer excellent working condition $300. Metal (Black) 4 poster Q bed w/ boxspring $50. Dog kennel, large chain link $100. Small wooden table $50. 7 cu. ft. freezer $85. Dorm size freezer $75. Call 560-7620

For Sale 8/7 PD
Modified Decker pack saddle with paniers $500, 12x16 wall tent with fitted steel posts and center beam $300. Call Mike 683-1282

For Sale 7/15 WC BILL
Blue Heeler/ Aussie Pups
6 Pups for sale. They are out of proven working stock. first round of shots and are ready for you to take them home. Asking $150 for the blue merles and $125 for the others. Call or text 406-925-9337 (Afternoons preferable)

For Sale 8/7 PD
Firewood for sale $125 over a cord cut to 16"-18" Call 925-0219

For Sale 7/31-8/13 BILL
Horse hay $6.00 a bale, 50 LB average weight. 75% grass & 25% alfalfa. Possible delivery
Call 406-422-8283

MONTANA LAND EXCHANGE
3 bedroom 2 bath stick built home
On one acre. $85,000. 2 Additional acres to be added totaling $129,000
Starter home in Lima 2 bedroom 1 bath on 7 lots. PRICE REDUCED. Owner Financing
3 bedroom home in Lima
on two lots $119,000 .
Duplex for sale in Lima 2 bedroom 1 bath n each apartment. Recently remoldled $78,500
Summer Home in Lima 1.5 lot 3 bedroom cottage on Main Street Lima. Large Fenced Yard, Central Heat. PRICE REDUCED $35,000
Single Wide In Lima
14' By 70' 1 bath 2 bdrm add on enclosed storage/workshop. on large lot in Lima $49,000
Ph 406-276-3565 • Fax 406-276-3669
email: limamt@3rivers.net
web: www.mtlandexchange.com
BOX 70 - LIMA, MT 59739

Dillonite Advertiser

Classified cont.....

Log Cabin For Sale 8/7 pd
Beautifully Restored Log Cabin
2 bed / 1 bath, 1000 square feet, fir flooring throughout. Custom rock t ile work. Upgraded kitchen.
524 E. Sebree Street $145,000
Call 406-925-0942 to schedule a viewing

For Sale 8/5 pd
2008 Ford Fusion SEL 4D
VG Condition. Well maintained. Amsoil Protected. Loaded with extra features. New tires. 124k miles. High safety rating & carseat ready.
Phone: 925-1260 or 683-4014
$5,995 (<Bluebook)

HELP WANTED 8/3-8/14 bill
Are you looking for a new career?
Are you looking for a new adventure?
CARQUEST Auto Parts/Advance Auto is now looking for customer service friendly candidates to join our winning teams in Anaconda, Dillon, Helena and Butte.

We are taking applications for delivery drivers, parts pros and assistant general managers working in our stores. Full-time and part-time positions available. Please apply online at www.advanceautoparts.jobs Or stop by one of our stores for more information.

YARD / GARAGE SALES

Renovation Yard Sale
7-31-8/5 bill
Best Western
Renovation Sale
THURSDAY - AUGUST 6th
5:00 - 8:00 pm
Behind the Evergreen Center!
Artwork, mirrors, furniture, much more.
Selling Cheap!!

Back In Balance Massage Therapy

State & Nationally licensed and 5 years of experience.
Offering 30, 60 & 90 minute massage appointments.
Specialize in Deep Tissue, Relaxation, Prenatal, Headache Relief and more.
*Call **Cali at (701) 339-8296***
to schedule an appointment!
Or check out Back in Balance Massage Therapy on Facebook.
$5.00 for all NEW CLIENTS!
8/31 pd

Do you have a passion for snow sports? Do you enjoy helping others?

Join the Beaverhead Ski Patrol

Informational Meeting: Monday, August 17, 2015 Police Annex 6:30.

Outdoor Emergency Care Course to begin in September. Come join our team!

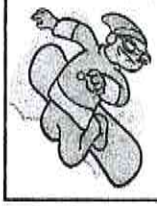

Learn about outdoor emergency care, toboggan handling and many other interesting and essential skills. Improve your skiing or snowboarding skills and enhance the safety and enjoyment of snow sports for all.

For more information contact Steve at (406) 925-9170.

8/3,5,7,10,12,14 bill

We provide a **comfortable, caring** atmosphere designed for the **special needs** of aging Seniors. In our **all inclusive home-like** setting, we offer customized **home cooked** meals, planned **activities**, and specialize in personal care including **incontinence, respite & Alzheimer's/Dementia care.**

RENAISSANCE SENIOR CARE

"Enlightened Elder Care"

We have rooms available • Come by for a tour today! • Stop in for BINGO!

1025 E. Center Street • Dillon, MT
Call Lori Broksle at 406. 683.4002

329 Southside Blvd. • Dillon MT
Call Doritta Stenson at 406. 683.4200

RENAISSANCESENIORCARE.COM

6/5- WC BILL MWF

THE MILK PAIL

16 S Montana
Dillon, MT

OPEN ALL YEAR!

Winter hours: 10 am to 5 pm
Monday thru Friday

Soups • Sandwiches
220 Flavors of swirl Freeze and more!!

406.683.6373

11/4-WC BILL

STUMP HUNTER

STUMP REMOVAL & LAWN CARE

WE BAG ANY SIZE

BIG OR SMALL STUMPS ANY SIZE LAWNS

SERVING 60 MILE RADIUS

SCOTT RAKICH

HOME 683-6283

CELL 925-0904

Licensed & Insured

4/8-8/8 PD

Mickel's Pest Control

Montana Owned and Operated Bill Mickel

HATE THOSE PESTS? CALL THE BEST!
FREE ESTIMATES GIVEN
LICENSED & BONDED

$50 OFF INITIAL SERVICE!

License # 102976-12

406-431-8148
Serving the State of Montana

4/1-WC BILL

DOG TIRED PET BOARDING

Where we have a warm heart for cold noses. Offering 24 hour on-site love and care with over 14 years of professional animal experience. Spacious kennels as well as private rooms. Heated floors throughout. 1400 sq. foot play yard, 6' privacy fence, secure and grassed. Special needs animals welcome. For questions, visits or reservations call Erin at 406 565 6794 or email albertsangelfund@gmail.com

2/17 WC BILL

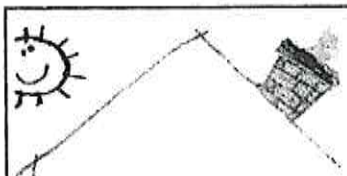

Mother Goose Daycare

State Licensed
Acceptes 4C's

683-6659

15 Years Experienced

A Home Away From Home

NO BS INC.

Portable irrigation pipe press and steel and aluminum welding hand line, main line, and wheeline parts and service. Don't haul it to town and haul it back. *Call 925-1752* **15 yrs** *irrigation repair.* **Also: steel fencing, corrals, arenas, feedlots and horse facilitates custom gates, panels. Pipe sales.** *925-1752*

3/16 wc bill

Eric's Lawn Care & Tree Removal Service

Eric Ostergardt

Tree Trimming & Removal

Makes dump runs too!!

Reasonable rates
Quality work

660-1368

3/31 PD

Sale-Sale-Sale

Call me for the Daily Special!

Call Claudia Conger
406-660-1973

KARL TYLER'S BEAVERHEAD MOTORS

Womack's Printing Place & Photo Express

Tuesday Special

Cd's made from Kiosk
Regular $ 4.95
on
Tuesday's **$ 2.95**

126 N. Montana
683-4903
Hours: Mon - Fri
7:30 am - 5:30 PM

Youth Dynamics

Youth Dynamics of Montana is seeking on-call respite providers to open their homes to youth ages 0-17 who are in need of a safe placement for 1-14 days.

Providers are paid a tax-free stipend of $50/week for being on-call with an additional $34/day paid for each day a youth is placed in their home.

If you are interested, please contact:

Mallory Potts
at 496-2384

8/1-9/1 BILL

BEACON BUSINESS CENTER

YOUR LOCAL AUTHORIZED FedEx SHIPPING CENTER

PACKING AND SHIPPING — COMPUTER SUPPLIES

DISCOUNT INK CARTRIDGES — OFFICE SUPPLIES

Located at 34 North Idaho

406.988.0147

Dillonite Advertiser

Published by Womack's Printing Place, dillonads@womacksprinting.com 126 N. Montana, Dillon, MT 406-683-4903

Available on the web from: www.dillonite.com Advertising deadline 3pm • Monday through Friday

BOB DECKER DRYWALL

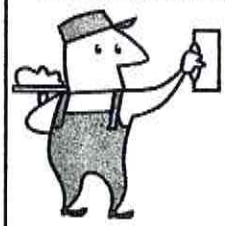

All your drywall needs
Hang • Tape • Texturing
• New Construction,
• Restoration & Remodel
Cell: 406-660-1476
Licensed and Insured

Computer Solutions
Computer Repair
PC's Macs, and Linux
Surveillance Systems
406 660 0758 call/text
jacey.osborne@gmail.com
mtpcrepair.us
FREE Estimates!
IF WE CAN'T FIX IT,
YOU DON'T PAY!

Residential
Commercial
Interiors
Exteriors
Decks & Porches
Wood Stain
Pressure Wash
Quality Workmanship Quality Products
406.683.5695
Free Estimates
KRENZELpainting
Serving Dillon, Twin Bridges and surrounding areas

MTPerformance Equine Bodywork
Trina Lenmark
Masterson Method Certified Practitioner
Dillon, MT

406-660-1614
MTPerformanceEquine.com
mtperformance7@gmail.com
Facebook.mtperformance.com

11/18-WC BILL
Dillon
Massage
Therapy
Numbness and tingling in the arm and hand can be relieved through massage therapy
Elaine Spicer, LMT
925-3961
Located within
Dillon Back and Neck Clinic
330 S Idaho St.

Dave Santos
Drywall
Specializing in • Taping •
• Texturing •
LICENSED AND INSURED
406-548-2290 406-683-1265
1/10- WC BILL

Shear Excellence
★ Hair & Nail Salon ★
Christine Stone 925-0054 - Facials
Kimberly Borjas
Prices will be raising after August 1st
610 N. Montana St. • 683-6338 • 596-0751
Open M, Th & F 9-5 T & W 12-5

J&S SPORT HORSES, Inc
Top Professional Equestrian Facility, Including: Boarding, Indoor Arena, 2 Outdoor arenas, Miles of Trails. Excellent Care. Box stalls with shavings. Training and Lessons in Dressage, Western Dressage, Natural Horsemanship and Biomechanics.
45 yrs. Experience!
Changing one horse at a time!
(406) 925-0560
jssporthorses.com
2/11- WC BILL

Scofield Painting

Drywall & Paint
Custom Wood Finish
Staining Log Homes
406-988-0224
Dillon
Sheridan • Twin Bridges

CSI INSULATION
RESIDENTIAL & COMMERCIAL
SHAWN ISHLER
406-544-9393
POLYURETHANE
& CONVENTIONAL

1/21- WC BILL
KARL TYLER'S
BEAVERHEAD MOTORS
Justin Fox Sales Representative
P.O. Box 151 • 675 N. Montana • Dillon, MT 59725
406-683-2371 • 800-423-5428 • Cell 406-861-2528
Fax 406-683-4326 • Email: justin@beaverheadmotors.com
Website: beaverheadmotors.com

Dillonite Advertiser

Published by Womack's Printing Place, dillonads@womacksprinting.com 126 N. Montana, Dillon, MT 406-683-4903

Available on the web from: www.dillonite.com Advertising deadline 3pm - Monday through Friday

DILLON MEDICAL CLINIC
WALK-IN CLINIC
Dillon Medical Clinic offers you convenience, more affordable care, plus fast service!
$89.00 Office Visits
A first time new patient registration fee may apply
$20 Sports Physicals • Urgent Care
D.O.T./CDL Nationally Certified Physicals
Sleep Study Available
120 S. Atlantic • Dillon • 406-683-4400
Summer Hours: Monday, Tuesday, Thursday, & Friday 7:30 to 5 pm Closed Wednesdays

Exterior Design Painting
Interior/Exterior Licensed/Insured
No Job
Too Big or Small
FREE ESTIMATES
925-1647 or 925-1827
Jim & Shelly Hockemeyer

5/1-WC BILL
Blue Ribbon Tile
(406) 274-8661
Dan Schmidt
Owner
dan.blueribbontile@gmail.com
Committed to superior craftsmanship, quality you deserve and dependability you can count on. No job is too big or too small for Blue Ribbon Tile.

VERSO SKIN SPA
JULY SPECIAL!!!
$55/facials
$75/ Microdermabrasions
Gift Certificates Available
Call Today For your Free Consultation
Jill Miles/ Licensed Esthetician
Microdermabrasion Certified
(406) 683-0088 versoskinspa.com
1225 WC BILL

LIVING WATER LUTHERAN CHURCH ~ LCMS
Sunday Services 4 pm
At The Vineyard Church
for more information contact
Pastor Ken Stensrud (684-5153)
or Harriet Allen (683-6400)

Distinctive Rain Gutters & Sprinkler Systems
660-0444
By KNS Building Co
-Seamless Rain Gutters - Sprinkler Systems
-Concrete Landscape Curbing - Landscaping
-Finish Soil Grading and Prep - Seed/Sod
3/9- WC BILL

Pete's Small Engine Repair
Authorized Dealer for:
Briggs & Stratton • Dolmar
Jonsered • Honda Engines
We Carry Oregon Chains & bars
Also Parts & Accessories
520 N. Montana St. # 3 • Dillon, MT 59725
OFFICE 406-565-2012

Southwest Chemical Dependency Program
730 N. Montana • P.O. Box 527
Dillon, MT 59725
(406)683-4305

Honey Do Construction
Randall Richardson
Registered & Insured
(406) 925-1246
PO Box 764
777-WC BILL

BUG OFF TOTAL PEST CONTROL
Ruth Jackson
Residential • Commercial
Farm/Ranch
Licensed & Insured
Call Today
buglady1164@gmail.com
406-925-1765 •
406-276-3222

JS CONSTRUCTION
From the ground up!
- shops & garages
- siding
- roofs
- remodels
- flooring
- concrete
- foundations
- slabs
- sidewalks
- houses

Jamie Skradski
(406) 925-0047 Licensed and Insured

Dillonite Advertiser

Published by Womack's Printing Place, dillonads@womacksprinting.com 126 N. Montana, Dillon, MT 406-683-4903
Available on the web from: www.dillonite.com
Ad deadline 3pm Monday through Friday

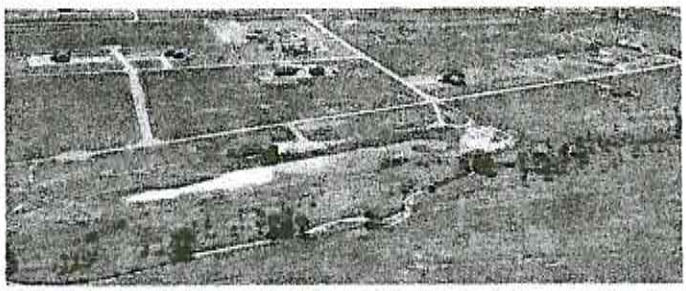

Only one parcel remaining with Pond Ownership backing to large Ranch Property for Exclusive Privacy. Building site is on Pond Frontage with small footprint for Easy Carefree Living. Enjoy your future patio viewing Pond, Sunsets, Wildlife, Ranch Lands, and Spectacular Pioneer and Blacktail Mountain views.
2.78 Acres – $59,500. Owner Financing OK
Call Ron Towery (406) 925-1894
TOWN CONVENIENT - COUNTRY LIVING !!
WWW.BlacktailRanches.com

7/27-8/27 BILL

FOSTER AND RESPITE PARENTS NEEDED

- Seeking caring individuals
- Enjoys working with youth
- Free training and support
- Monthly stipend

Contact Mallory Potts at 496-2384

Youth Dynamics

8/1-9/1 BILL

8-31 pd

"STAY IN THE GAME"

Have you considered becoming a football and basketball official because of playing the games or staying involved as a fan since your high school days? A members of the Montana Officials Association through the Montana High School Association, we are recruiting new officials for the upcoming football and basketball seasons. If you would like to "Stay in the Game", and become a referee, we would like to visit with you. Please call Mike Richardson at 925-2352 or the MHSA in Helena at 442-6010 to learn more about this exciting opportunity to stay involved in the games that you continue to enjoy.

Isaac's Lawn Care

3/19 WC BILL

With over 8 years in the business locally.

Lawn Mowing
rider or push mower

Tree removal

Ariate
Regular Weekly Mowings

- Hedge Work -
Dirt & Rock Work...

Call for estimates
660-2170

All Natural
D&L's Sweetwater Goods
1030 Selway Drive, Dillon, MT 59725
Bus. Ph. (406) 683-6100
Cell (406) 925-0613
Monthly Dr.'s Visits/ Call for details
Serving Dillon & Southwest Montana since 2007

MEDICAL MARIJUANA — NATURE'S SAFEST & BEST MEDICINE

6/2-7/2 BILL

BARRETT HOSPITAL & HEALTHCARE

Barrett Hospital & HealthCare Clinic is seeking an RN or LPN for Internal Medicine Barrett Hospital & HealthCare Clinic is seeking an RN or LPN for Internal Medicine. Position is responsible for the overall organization and management of patient flow; assisting physicians with assigned procedures, taking, screening and initiating necessary telephone calls to patients, placing telephone calls on behalf of patient needs. Responsible for maintaining exam rooms, supplies and instruments necessary for use by physicians on a regular basis, ensuring cleanliness, sterility and necessary equipment is available at all time. Administers medications and injections, as ordered by physician, covers for peers as needed. Performs all clerical duties required for maintaining complete and accurate patient charts. Position ensures appropriate stocking and inventorying of medications and samples, following all expiration and usage guidelines. Position performs all nurse recalls and protects privacy of patients, physicians and employees. RN candidates are responsible for providing individualized nursing care to patients in the clinic setting as directed by Medical Staff and in accordance with the objectives, policies, and procedures of Barrett Hospital & Healthcare Clinic and the standards of care delineated by the State of Montana Board of Nursing. The RN or LPN will adhere to all facility compliance and confidentiality rules and regulations. Qualified candidates must have excellent communication and customer service skills, be able to multi-task and function as a supportive team member.Qualifications include: High School Diploma or GED with 3 to 5 years related healthcare experience and/or education. State of Montana RN or LPN licensure required.Position is Full-Time, 1 FTE, 40/hrs/wk/M-F and is benefit eligible. Wage commensurate with experience. To apply go to www.barretthospital.org and complete an online application. For more information contact Molly Ruud at mruud@barretthospital.org or 406-683-3009. Equal Opportunity Employer.

7/31-8/7 BILL

Hey ladies, let's "GET REAL!"

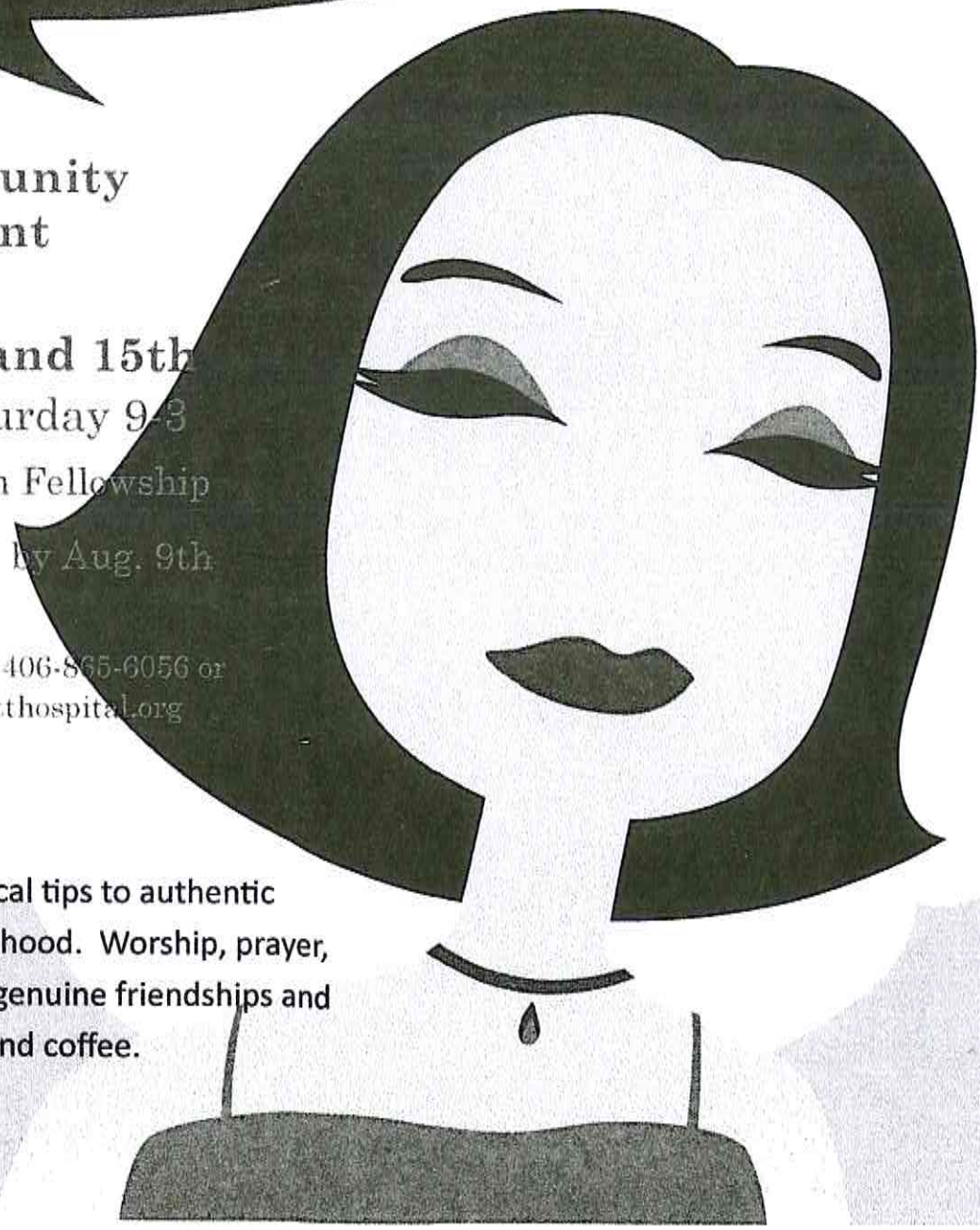

Dillon Community Women's Event

August 14th and 15th

Friday 6-9, Saturday 9-3

Vineyard Christian Fellowship

FREE if registered by Aug. 9th

$5.00 at the door

To Register call Ashley 406-865-6056 or email aengesser@barretthospital.org

Join us for practical tips to authentic Christian womanhood. Worship, prayer, time to develop genuine friendships and of course, food and coffee.

Dillonite Advertiser

Published by Womack's Printing Place, dillonads@womacksprinting.com 126 N. Montana, Dillon, MT 406-683-4903
Available on the web from: www.dillonite.com
Ad deadline 3pm Monday through Friday

Let us do the work!

WILL BUY OUT YARD SALES, ESTATES & USABLE ITEMS
Garage & small buildings cleaned out for contents.
Call 18picker for Info
925-1030/ 925-1003
3/9- WC BILL

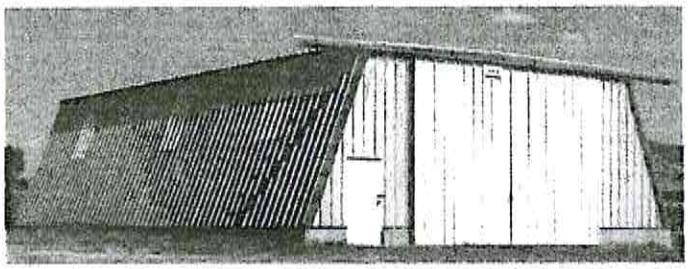

MOTORHOME/SHOP/STORAGE
36' x 60' Farmsted Steel Bldg. with 14' H X 20' W Doors, just 3 miles south of Dillon off paved Blacktail Rd. 4.17 Ac. Quality Home Parcel with Mtn. views, Privacy, Power to site, Animals OK. A steal @ $122,800 – Owner Financing OK. Call Ron Towery (406) 925-1894
WWW.BlacktailRanches.com
7/9-8/9 BILL

Family Friendly Fun!

The Old BULLPEN
Strawberry Geyser Soda
Loaded With Real Strawberries!
Old Fashioned Banana Split

The Old BULLPEN
Huckleberry Creek Creamy Crashing Soda
Loaded With Real Huckleberries!
Incredible Banana Malt

Check Out Our Old Fashioned Soda Flavors!
427 South Atlantic Street
406 683 2629
Ask About Booking Your Birthday Party Or Special Event Here!

The University of Montana Western seeks applicants for the position of Learning Center/Career Services Program Coordinator II. A complete job description and application instructions are at http://www.umwestern.edu/job-opportunities. Montana Western is an equal opportunity/affirmative action employer.
8/3-8/7 C2P

Turney Repair LLC

2050 Overland Rd Dillon, MT
For all your automotive, diesel & welding repairs. Semi & trailer repairs also available.
RV & camper repairs available

~ PORTABLE WELDING ~
(406) 683-3500
Brandon Turney

8/31 pd

Camas

Case Management & Counseling, PLLC
Jeanette Prodgers, LCSW

P.O. Box 1342
Dillon, MT 59725
(406) 865-0381

camascmcounseling@outlook.com

Professional services for seniors and people with physical disabilities

CARPET • LAMINATE • VINYL
WOOD • CERAMIC • AREA RUGS
WINDOW TREATMENTS

CARPET ONE

Free Estimates & NO TRIP CHARGE!!

Rick & Carolyn Svejkosky
Owners/Installers
820 So. Montana St. Butte, MT 59701
Phone (406) 782-8787
Fax (406) 782-7610
buttecarpetone@live.com
7/27 - 8/27 B:1

The **University of Montana Western** seeks applicants for the position of **Culinary Professional I (Cook I)**. Responsibilities include preparation of food items from established menus. Cleaning and sanitizing equipment and properly storing items according to health codes. A complete job description and application instructions are at http://www.umwestern.edu/job-opportunities. Montana Western is an equal opportunity/affirmative action employer.
8/3-8/14 bill

Dillonite Advertiser

Published by Womack's Printing Place, dillonads@womacksprinting.com 126 N. Montana, Dillon, MT 406-683-4903
Available on the web from: www.dillonite.com Ad deadline 3pm Monday through Friday

The Legacy

ASSISTED LIVING *of* DILLON

A lifestyle you deserve
in a country setting you can afford.

Rooms starting at
$2,850.00

- Month-to-Month Rent
- Short term stays available
- 3 meals served daily
- Daily scheduled activities
- Linen & personal laundry
- Weekly housekeeping
- 24-hour staffing
- Emergency call system
- And much, much more...

1000 W. Highway 91 S.
Dillon, MT

Call for more information
& schedule a tour today!
(406) 683-6867

BEAVERHEAD RIVER COWBOY CHURCH

RAND SAFFELL
Pastor
Dillon, Montana

Wilderness Association of Cowboy Churches
North American Mission Board
Southern Baptist Convention

406-224-7737
randsaffell@gmail.com

www.beaverheadrivercowboychurch.com

8/22 PD

TALE OF TWO PARCELS!
Sweetwater Estates Lot 18A, 3.08 Ac. $47,000
Sweetwater Estates Lot 37, 5.05 Ac. - $134,000

Sweetwater Lot 18A is a large practical parcel with views of Dillon & Pioneer, Tobacco Root, & Ruby Mtns. with room for outbuildings & animals. Priced Exceptionally, Owner financing.

Sweetwater Lot 37 is a very dramatic high elevation parcel with unobstructed views of all Seven Peaks surrounding Dillon Valley, Level Home & Outbuilding sites, end of Road Privacy, Animals OK. Exceptional privacy makes this Estate Parcel an absolute necessity for those who want the best, close to town, exclusive parcel possible. Email: rontowery@pacbell.net for truly dramatic Sunset Photos from Sweetwater area.
Phone : Ron@(406) 925-1894 for more info. 7/10- 8/10 BILL

Residential • Commercial Rentals

Busy B's Carpet Cleaning

Licensed & Insured

Our Service Includes:
•Pre-Spotting • Pre-Conditioning • High Power Truck Mount Steam Extraction

2 Rooms & Hall **$69.99** No Hidden Fees

5 Rooms & Hall **$139.99** No Hidden Fees

Combo rooms or rooms over 200 sq. ft. count as 2 rooms;. additional rooms at $30 each.

406-683-2670
Give us a call ...
We'll buzz on over!!

CB Sprinklers

406-925-3555

Serving Dillon and surrounding areas. Free estimates for all your landscaping and sprinkling needs.

Call
CHRIS BULLARD
15 Years Experience
Licensed and insured.

7/8-8/8 BILL

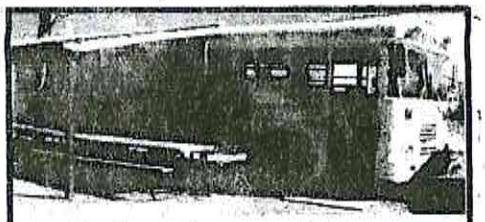

Mexican Food
Open 7 Days a Week
Daily Specials
Monday ~ All Shrimp .50¢ off
Tuesday ~ All Chicken .50¢ off
Wednesday ~ All Enchiladas .50¢ off
Thursday ~ All Combinations .50¢ off
Friday ~ All Tacos .50¢ off
Saturday ~ All Fajitas .50¢ off
Sunday ~ All Burritos .50¢ off
9:00 am to 10:00 pm
Orders to go Please call 660-0915
510 N. Montana St. Dillon, MT 59725
We Accept Credit Cards